APR 26 1929

©CIB 26052

The only newspaper in Washington with the Associated Press news every morning in the year. For home delivery call Main 4205.

The Washington Post.

Weather—Mostly cloudy, with showers and thunderstorms this afternoon, tonight and tomorrow; cooler tomorrow afternoon; fresh southerly winds.
Temperature—Highest, 75; lowest, 42.
Weather details on page 8.

NO. 19,306. ENTERED AS SECOND-CLASS MATTER POSTOFFICE, WASHINGTON, D. C. WASHINGTON: THURSDAY, APRIL 25, 1929. COPYRIGHT, 1929, BY THE WASHINGTON POST CO. TWO CENTS.

POST-SCRIPTS

By GEORGE ROTHWELL BROWN

"'Tis the sunset of life gives me mystical lore,
And coming events cast their shadows before."

• • • •

Fast-flying flapper breaks the world's feminine record for going up in the air, which is going some!

"Twinkle, twinkle, little star,
How I wonder what you are;
Up above the world so high,
Like a Lindbergh in the sky."

• • • •

East Washington policeman imposes the death sentence on a boy in a prohibition case, and makes the Jones law seem considerably less drastic than we had thought.

• • • •

There's something about prohibition that puts it in a class by itself, or shall we live to see the day when the Department of Justice enforces the Interstate Commerce Act by shooting a railroad president?

• • • •

Tom Heflin wears a white cotton suit to the Senate and encounters a severe frost. Don't rush the season, Senator!

• • • •

Mr. Heflin may drape his own form in Ku Klux Kotton, but he can't make Jim Watson wear a sheet for a toga.

• • • •

The most interesting thing about the beer bottle that was thrown at Brockton is the disclosure of the fact that there are people in this country who think Senator Heflin needs to be paid to talk.

• • • •

And while casting a roving eye over the front page, here's Senator Bingham, exponent of law enforcement, raising a roar because the Volstead Cutter Seneca used a peaceful merchant ship for a target 50 miles at sea. Somebody in that service must be pretty dumb to mistake a collier for a rum-runner.

• • • •

Two homes of policemen in Cleveland are bombed as a new gang war breaks out on the lake front. Some of those bootleggers are so ignorant they probably haven't read the President's New York law-enforcement speech yet.

• • • •

The House votes down every amendment offered to the farm relief bill, and gentleman who think they could add something to make it more unsound than it is are just wasting their time trying to do it.

• • • •

Senator Brookhart raises the barnyard standard of revolt against the President, and flocks to it.

• • • •

The Federal Dispensary-Tax Reduction League demands liquor in the home, which raises the interesting question, "isn't the cellar home?"

• • • •

The beet sugar industry wants Uncle Sam to sweeten the kitty.

• • • •

Representative Simmons gives a helpful boost to the proposed new municipal center for the District with a plan for making the money for a starter immediately available. The only discouraging thing about it is the reflection that the Government will now have to buy back on the Avenue near John Marshall place some squares of land that it once got for nothing and sold for a song.

• • • •

California scientists have invented a 3,000,000-volt death spark that can throw a ray almost as powerful as a dirty look.

• • • •

The next time New York sends a delegation of Tammany men to a Democratic National Convention the folks will be able to look at 'em and know they're Tammany men.

• • • •

Tammany throws down Al Smith, but not as hard as it did in November.

• • • •

With a singular lack of his usually keen Gallic perceptions, George Bernard Pshaw says he won't come over to visit us because the Americans are reverting to the savagery of the Indians, which is a gross slander on the only law-abiding element in our population.

• • • •

The old-fashioned trader who used to start the bloodshed by selling whisky to the Redskin now has a son who confines his bootlegging to the white folks.

• • • •

The textile strikes in North Carolina and Tennessee bear so much resemblance to the great steel strike of 1919 as to lead to the wonder that William Z. Foster can find time to keep out of it.

• • • •

Congratulations to Mr. and Mrs. William Miller, who celebrate their golden wedding anniversary with 250 friends—anybody who has two is lucky.

• • • •

Some of the European diplomats accredited to Washington don't seem to have been so diplomatic.

• • • •

We don't know how freely rum is entering the city from "Charles County, God bless you," but where there is so much smoke-screen there must be some fire.

WHITTEMORE, HANGED BANDIT'S BROTHER, IS HELD AS BANK ROBBER

Confesses, Say Police in St. Louis, to Maryland Holdup.

TAKEN AS SPEEDERS, MONEY BETRAYS PAIR

Marylander and Man in Car Have $3,574 in Their Pockets.

WESTMINSTER BANK LOOT, SAY PRISONERS

Third Man Is Implicated in Story; Baltimore Also Seeks Girl Aid.

St. Louis, Mo., April 24 (A.P.).—Two men, arrested here last night for speeding, and held for further investigation when $3,574 in currency was found on their persons, confessed today, police said, that the money was part of $15,000 loot obtained March 5 in the robbery of the Farmers & Merchants Trust Co., of Westminster, Md.

The men, according to police, in their confession gave the names of Rawlings Whittemore, 25, of Baltimore, Md., and Robert Minners, 25. They told police when first arrested they were Harry Miller and George Vaughn.

More Money in Rooms.

Police said that beside the money found in their possession when arrested, an additional $1,713 was found in their rooms, as were three revolvers. Whittemore's parole papers from the Maryland House of Correction also were found in the room.

Officers said the two gave the name of a third man who participated in the bank robbery, but who separated from them later. They are being held pending information from Maryland officials.

Baltimore, Md., April 24 (A.P.).—Police have been seeking Whittemore and his gang for several weeks, following identification of their photographs as participants in the Westminster robbery, they said today, adding that they had received word the arrested pair had waived extradition and would be brought to Baltimore immediately.

Brother of Hanged Man.

Whittemore, who is a brother of Richard Reese Whittemore, notorious bandit who was hanged in the Maryland Penitentiary in 1926, has a police record and at the time of the Westminster robbery was at liberty from the house of correction on parole after serving four months of a one year sentence for receiving stolen goods.

Minners also is known to Baltimore police, as is the third man of the group.

A woman is also to be made a party to the robbery. She is said by police to have acted as lookout while the others entered the Westminster Bank, shut three men and a woman in the vault, scooped up all the available cash and made their escape in a stolen automobile.

Army Pilot Is Blamed For Crash by Jurors

San Diego, Calif., April 24 (A.P.).—A coroner's jury today held the late Lieut. Howard W. Keefer, Army air pilot, responsible for the mid-air crash last Sunday between Keefer's pursuit plane and a Maddux trimotored liner in which the Army flier and five persons in the passenger plane lost their lives.

After hearing a number of witnesses, several of whom testified the Army plane appeared to be "stunting" when it crashed into the Maddux liner, the jury found Keefer "criminally negligent" and had violated the rules of aviation when he followed and approached the passenger plane.

Schoolgirl Flier Wins Back Endurance Title

Elinor Smith, 17-year-old Freeport, Long Island flier, who established a new endurance mark for women aviators.

Elinor Smith, 17, Remains Aloft 26 Hours and 21 1-2 Minutes.

Roosevelt Field, N. Y., April 24 (U.P.). Elinor Smith, 17-year-old schoolgirl flier, today won back the airplane record that she had watched two older women aviators snatch from her—and now she is likely to keep it for a long time.

She climbed wearily from the cabin of a great Bellanca monoplane this afternoon—a tired, slight figure in knickerbockers and leather helmet—dutifully kissed her father and mother, and smiled wanly as an official announced that she had bettered by more than four hours the solo endurance flight mark of Mrs. Louise McPhetridge Thaden, of California.

The girl had flown for 26 hours, 21 minutes and 32 seconds—a performance

CONTINUED ON PAGE 4, COLUMN 3.

JURORS CLEAR BELL AS SMITH'S SLAYER

Baltimorean Is Exonerated in Death of Rich Cleveland Man Following Party.

DENIES HE STRUCK BLOW

New York, April 24 (A.P.).—A grand jury today exonerated Samuel E. Bell, Baltimore oil promoter, of any blame for the death of Arthur Morgan Smith, wealthy Cleveland business man whom he was accused of fatally striking after a fashionable Park avenue party.

After the grand jury's finding, which was said to have been unanimous, the homicide charge on which Bell had been held in $10,000 bail, was dismissed and he was freed.

Smith died of a fractured skull suffered, according to information gathered by the police, when Bell resented an intrusion and struck him. Bell had taken Mrs. Robert Brown, of Lexington, Ky., to a party at the Park avenue apartment of Mrs. Robert Schuette, who inherited a Standard Oil fortune from her first husband, Harry S. Harkness. They met Smith there, a stranger to both of them, and left the building

CONTINUED ON PAGE 4, COLUMN 1.

PILOT, MOTOR DEAD, CRASHES; SAVES MAIL

Stalled Over Alexandria, V. E. Treat Glides Across River to Blue Plains.

HITS FENCE; IS UNHURT

Verne E. Treat, 32 years old, Pitcairn air mail pilot, saved his life and the mail at 12:10 o'clock this morning when the motor of his plane went dead over Alexandria, Va.

Sending out a couple of flares, Treat succeeded in gliding his plane over the river to land safely on the opposite side, near the Home for the Aged, at Blue Plains.

A fence was in the way, however, and, though Treat escaped without a scratch, he reported, when the plane tore through the fence, the plane was considerably damaged, wings and landing gear getting the worst of it.

Treat left New York City last night at 9:40 o'clock on the regular run to Atlanta and Miami, Fla. Landing at Bolling Field here at 12:02 o'clock, he left the Washington mail with J. G. Ray, operations manager for Pitcairn here, took on the Southern mail and hopped off at 12:07.

Treat received his training in the war and has been flying since the armistice. He has flown for Pitcairn Aviation

CONTINUED ON PAGE 4, COLUMN 5.

Woman Is Slashed To Death in Street

Portsmouth, Va., Resident Is Attacked by Man as She Passes Church.

Portsmouth, Va., April 24 (A.P.).—Mrs. Mary E. Morris, of Portsmouth, was stabbed to death here this afternoon as she was passing Trinity Church by an unknown white man. The murder occurred directly opposite the postoffice and within a few steps of the heart of the city. The woman's assailant escaped, leaving only a meager description on which the police are working.

Police learned from a preliminary investigation that Mrs. Morris was attacked from behind as she passed the churchyard. Her assailant, described as a tall young man, walked up beside her and began cutting her. As she turned to face him he stabbed her several times in the chest before she fell in a crumpled heap on the sidewalk, witnesses said.

In answer to a telephone call, police went to the scene of the attack and, together with H. H. Matthews, sealer of weights and measures for the city, took the woman to Parrish Memorial Hospital. She was pronounced dead by physicians when they arrived.

Texas Tornado Kills Ten, Hurts Scores, Razes Homes

School Children Suffer Brunt of Storm; List of Dead Growing.

Palestine, Tex., April 24 (A.P.).—Windstorms that swept over sections of eastern Texas shortly after noon today left in their path at least ten dead, scores of injured and heavy damage to farm buildings and crops. Several persons were reported missing as relief workers dug into debris.

The wind struck heaviest at Slocum, a hamlet 18 miles south of Palestine, where at least ten persons were killed and many injured by a tornado which blew up with little warning, cutting a swath half a mile wide and 4 miles long.

A tornado of lesser intensity swept over the Janes community 4 miles north of Center, near the Louisiana border, after the Slocum storm. No lives were reported lost, but a woman was seriously injured and 75 residents were made homeless when houses were destroyed.

Searchers believed the number dead at Slocum would be increased to more

CONTINUED ON PAGE 5, COLUMN 1.

Climbing the Clouds To The Coast

The diary of a transcontinental air trip over a route soon to be opened to the public.

SUNDAY
in
THE WASHINGTON POST

Magazine Section

SENATORS RISE IN WRATH OVER LIQUOR SLAYING

Two Policemen Held "On Duty" Pending Inquest in Fatal Shooting.

ACT REPREHENSIBLE, COMMENT OF BLAINE

Representatives Also Hit Killing of Man Driving Rum-Laden Auto.

PROHIBITION IS HELD VIEWED AS MAIN LAW

Sproul, Dry, Declares Smoke Screen Shows Attack Is "Expected."

A chorus of condemnation arose on Capitol Hill yesterday, following the killing of Ottmer H. Fleming, 21-year-old rum-runner, by Policeman Clyde O. Rouse, of the Eleventh Precinct.

Fleming was shot in the back of the head after he had sped through Anacostia in an automobile laden with liquor and belching forth a smoke screen.

Echoes of the shooting were heard on both sides of the Capitol, wet senators and representatives heaping criticism on the policeman and the prohibition law. The drys for the most part, were silent. None of them, however, condoned the killing.

In the meantime, Policeman Rouse and Policeman B. R. Campbell, who was with him, were being held at the police station on a duty status, while Maj. Pratt, superintendent of police, was engaged in an investigation of the shooting.

Inquest This Morning.

Coroner J. Ramsay Nevitt has ordered an inquest for 11:30 o'clock this morning. Part of the evidence will be the bullet which, having passed through Fleming's head, dropped to the floor of the machine.

Senator Blaine (Republican), of Wisconsin, declared that the act of the policeman was "extremely reprehensible."

"If there is any law under which he could be prosecuted and sent to the electric chair, it should be done," Blaine said. "He had no moral right to take this life. Government by force and guns is wrong. Taking of life, except in self-defense, is murder."

Representative Sproul, bone-dry Republican, of Kansas, who is sponsoring a drastic prohibition act for Washington, declared that, while he would not justify or excuse the killing, he felt that the wets always magnified such cases as that of yesterday morning.

Sproul Sees Attack "Expected."

"There is no such hue and cry when a prohibition agent is shot," Sproul said. "This rum runner had a smoke screen on his car. Does not that presuppose that he expected to be shot at?"

Senator Blease (Democrat), of South Carolina, who admits that, while he takes a drink, he votes dry, said that he condemned the shooting with all the spirit he possessed.

"The use of firearms in enforcing the liquor law," Blease said "leads me to think that the police have forgotten all th laws except the prohibition law."

Representative John Schafer, wet Republican, of Wisconsin, who, in the past, has defended the Washington police force, declared that the policemen should be prosecuted to the full extent of the law.

Schafer Condemns Slaying.

"This is another example of the chaos and lack of respect for life that has been bred by prohibition," Schafer said. "Judging from the records of the policemen, they are both possessed with itchy trigger fingers. If they want target practice, why don't they join the Army?"

Senator King (Democrat), Utah, would not comment on the Fleming case, but he expressed the opinion that there is entirely too much indiscriminate shooting in the enforcement of the prohibition and customs laws.

Representative Gibson (Republican), Vermont, who has been investigating the local Police Department, said that he would not condemn a policeman until he had all the facts before him.

The shooting, the first here since the passage of the Jones "five and ten" act, took place shortly after 3 o'clock yesterday morning. Fleming, who lived at 300 N street southwest, died at Casualty Hospital a few minutes before 4 o'clock.

Companion Was Captured.

John Stevens, 27 years old, also of the N street address, was riding with Fleming and was captured after he had stopped the machine and fled. He now is at the Eleventh Precinct station charged with using a smoke screen and possession and transportation of liquor.

According to the story told by Policeman Campbell, he and Rouse were at Nichols avenue and S street southeast when the chase began. When Fleming failed to halt his machine at the intersection the two policemen gave chase in their machine.

When Fleming saw the uniforms he and Rouse were wearing, Campbell said, he tried to crowd the police machine

CONTINUED ON PAGE 3, COLUMN 2.

PARIS, ROME, BRUSSELS PREPARE TO SUPPLANT AMBASSADORS TO U. S.

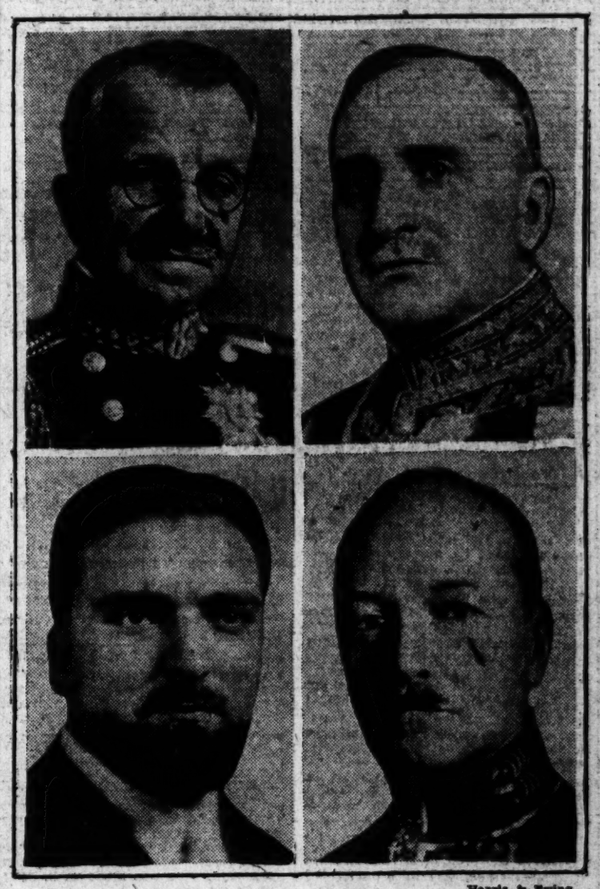

Harris & Ewing.

Diplomats slated for other posts. Upper left—Ambassador Nobile Giacomo de Martino, Italy. Upper right—Ambassador Paul Claudel, France. Lower left—Dino Grandi, vice minister of foreign affairs of Italy, who it is reported will succeed Ambassador de Martino, and Prince Albert de Ligne, Belgium.

French, Italian, Belgian Envoys Lose Backing at Home.

CLAUDEL IS ACCUSED OF DEBTS FAILURE

De Martino Is in Disfavor Over U. S. Immigration Developments.

GRANDI, SUCCESSOR, STUDIES LANGUAGE

Prince de Ligne Regarded by Native Critics as Being Too "High-Hat."

The imminent recall of three ambassadors—Paul Claudel, of France; Nobile Giacomo de Martino, of Italy, and Prince Albert de Ligne, of Belgium—was forecast definitely yesterday with the receipt here of cable advices from Europe stating that such action already has been decided upon and awaits only the moment of expediency before being put into effect by the foreign offices of these countries.

Political agitation at home against the three envoys is believed responsible for the proposed action. Washington's Diplomatic Corps, always on the alert for such events, views the report calmly and without marked astonishment. "I told you so" appears to be the current way of expressing the feelings of this body. Rumors of the recall of Nobile de Martino and Prince de Ligne have long been prevalent. Alone, Ambassador Claudel's withdrawal from the United States is causing some slight flurry of surprise.

It is, of course, no secret that considerable resentment is felt in French official circles in Paris at the failure of the post-ambassador to bring about a more felicitous phase in Franco-American relations. The approaching payment of American war stocks left in France, promised when the discredited Lucien Klotz was minister of finance, has not been handled with the delicacy and decision desired by Foreign Minister Briand, it is asserted.

Claudel's Recall Demanded.

As a result, France finds herself between the horns of a dilemma. She will be forced either to ratify the Mellon-Berenger agreement, which has encountered vigorous opposition ever since it was negotiated, or else she must arrange for the immediate payment, when due, of the $404,000,000 war stock payments. This situation, branded by political enemies of Ambassador Claudel as intolerable, has culminated in a unified and persistent demand for his removal.

Ambassador de Martino, it is well known, will be replaced by Dino Grandi, vice minister of foreign affairs of Italy. Only the latter's inability to learn the English language more rapidly has kept the Italian envoy at his post up to the present time. The recall of Ambassador de Martino was long ago decided upon. His failure to regulate the immigration question satisfactorily with the American Government was the ostensible reason. At first Premier Mussolini was determined to appoint the Italian representative in Argentina, who has satisfactorily negotiated immigration problems with that country, in Nobile de Martino's stead, but later Signor Grandi was selected.

Grandi Learning English.

This last-named diplomat, highly placed in Fascisti circles and an intimate friend of the premier, is learning English, for he declines to come to the United States until he can speak the language correctly. As soon as his English course is completed he will take over Ambassador de Martino's duties. Signor Grandi has enjoyed a meteoric diplomatic career and recently was given credit for helping to bring about the signing of the concordat between the Quirinal and the Vatican. Signor Grandi, it will be remembered, was one of the three "Black Shirts"

BROOKHART FIGHTS HOOVER FARM PLAN

Iowan "Breaks" With President, Asking "Real Bill" Be Passed Over Veto.

HOUSE TO VOTE TODAY

(United Press.)

Senator Smith Wildman Brookhart, of Iowa, chief Hoover farm campaigner, "broke" yesterday with the President on agricultural relief in a Senate speech that possessed some of the fire the Iowa senator displayed when he first came to the Capitol five years ago promising to wear overalls.

Brookhart never donned his overalls, and in recent months he had been ironically dubbed by his colleagues "the closest man" to the President because of his ardent support of Mr. Hoover during the campaign. Previously he had been a leader in the Western farm revolt against the Republican party.

He reminded the Senate yesterday that he had made 200 campaign speeches for Mr. Hoover, but, he said in effect, the President has not carried out his campaign pledges to the farmer. The Iowa senator then went the whole route by urging that Congress disregard the President and prepare to pass "a real farm bill" over Mr. Hoover's veto.

The Iowa senator's break with the President was the outstanding development of the day in Congress, both branches of which were engaged with farm relief. The strong Republican

CONTINUED ON PAGE 5, COLUMN 2.

PLOT TO BLACKMAIL PARKERS CHARGED

Takoma Park Policeman Arrests Suspect After 2-Mile Foot Race.

VICTIMS DECLINE HELP

Reluctance on the part of victims of an alleged blackmailing "racket," uncovered yesterday in Takoma Park, Md., to testify against an arrested man, last night balked efforts of Montgomery County police to bring charges against their prisoner.

The scheme, according to police and complainants, was to approach automobiles parked on the dark roads at night and to demand money payments of the occupants, on threat of exposure if money was not forthcoming. In one case reported to police the occupants of a machine were threatened the next day, and a payment of $600 was demanded for secrecy.

Complaints about the racket resulted in the arrest Tuesday night of Everett D. Weakley, teamster, of Stanley, Va., who has recently been employed at Luray, Va. Weakley was arrested by Montgomery County Policeman Charles Barnes after a two-mile chase on foot across country, and an ensuing fist fight.

Barnes, taking a woman assistant with him, went Tuesday night to the area from which recurrent complaints have been received and parked there in his automobile. Soon after parking, he saw three men approaching through the grass. Barnes jumped out and

CONTINUED ON PAGE 3, COLUMN 2.

Selling of District Building May Aid Municipal Center

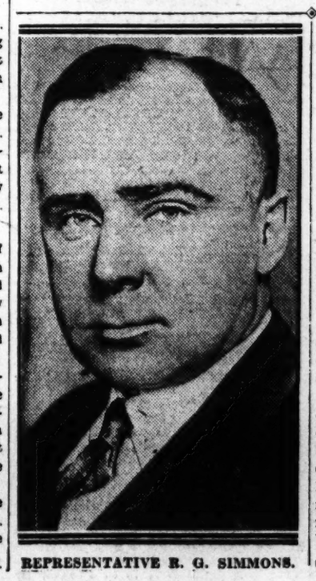

REPRESENTATIVE R. G. SIMMONS.

Simmons Requests Mellon to Indorse Purchase to Speed City Budget.

Establishment here of a municipal center, a group of handsome buildings for the use of the District government, may come much sooner than was expected, it appeared yesterday following a conference between Representatives Simmons (Republican), of Nebraska, and Secretary of the Treasury Mellon. They discussed a plan, sponsored by Simmons, whereby the municipal center program might be speeded up and building operations started in the near future. Mellon was said to look with favor on the plan.

Representative Simmons, who is chairman of the District subcommittee of the House appropriations committee, suggested that the Federal Government purchase the present District Building and so make available enough money to start erecting the new municipal buildings in the proposed center south of Judiciary Square. In the

CONTINUED ON PAGE 3, COLUMN 1.

Index to Today's Issue.

Pages.
1—Whittemore Held as Bandit.
Jurors Clear Oil Man.
Ten Die in Texas Tornado.
Mail Plane Pilot Safe in Fall.
Three Envoys Here to Retire.
Brookhart Opposes Hoover.
2—Senate Cold to Heflin Plea.
Fletcher to Get Rome Post.
3—Hardy Court Calls Aimee.
Two Cleveland Gangsters Slain.
4—Oil Men Accept Federal Plan.
5—Score Saved in Flood.
6—Editorial.
7—Society.
8—Weather and Vital Statistics.
9—Rites for Dr. A. C. True.
Behind the Screens.
10—Return of Old King Brady.
11—Magazine Features.
Radio News and Programs.
12—Daily Legal Record.
12-17-18—Financial.
13-14-15—Sports.
16—The Post's Comics.
19—Classified Advertisements.
20—Pratt Asks No New Laws.
Traffic Survey Proposed.

who led the legions of Mussolini during their historic march on Rome. With his two comrades he approached King Victor Emmanuel and presented the demands of the Fascist party which brought power to Mussolini's regime.

Prince de Ligne, much in demand in Washington's smart official and diplomatic life, has not been seen frequently enough concluding statesmanlike negotiations for his government, it is understood. Tall, distinguished, invariably well groomed and polished, the Belgian diplomat is nevertheless regarded by some of the leaders of his government as what might be termed in America "high hat." This reason, at any rate, is being urged strongly by those who desire Ambassador de Ligne's recall to Brussels and his replacement by a man of affairs thoroughly cognizant of American psychology.

It is conceded generally that the removal of the three European Ambassadors will be a blow to the brilliance of diplomatic prestige in the foreign contingent of the Capital. During their stay in Washington the envoys have made numerous American friends and have been lavishly entertained. Their hospitable mansions have been the gathering places where the official and diplomatic world rubbed elbows, discussing lightly the latest rumor afloat, dactylic hexameters, or perhaps the signing of some new treaty of arbitration and conciliation.

18-Year-Old Ward Of Admiral Is Bride

One of McCully's Party of Seven Russian Waifs Wed in Anderson.

Anderson, S. C., April 24.—Miss Anastasia Sherbeck McCully, one of the seven Russian orphans adopted by Rear Admiral Newton Alexander McCully, U. S. N., in 1921, has just been married here to William Moritz, of New York City. The bride is 18, the bridegroom 25, and their wedding came as a romance which began in Charleston more than a year ago.

At that time Miss Sherbeck McCully was taking a course at Anderson College and Mr. Moritz was connected with the merchant marine. The plan had been that the wedding should not take place until the college course was completed, but Miss McCully prevailed upon her foster father to permit her to marry this month. So the ceremony was performed in the office of Probate Judge Herman E. Bailey on Monday.

It was on January 24, 1921, that Admiral McCully, a bachelor, who had been American high commissioner at Sebastopol, arrived in this city from Constantinople on the collier Ramapo with the seven Russian waifs for adoption. Their ages then ranged from 3 to 12 years, and there were five boys and two girls. With them the admiral brought a 19-year-old foster mother, also a Russian, to care for them.

Graf Zeppelin Flies Over Spanish Coast

Air Liner Crosses Mediterranean to Tangier and Back Again.

Malaga, Spain, April 24 (U.P.).—The German dirigible Graf Zeppelin passed over this city at 7:30 p. m., heading toward Alicante, Spain. The dirigible approached from the direction of Gibraltar.

Seville, Spain, April 24 (U.P.).—The Graf Zeppelin was cruising along the Spanish coast tonight, making a leisurely tour of the Mediterranean after having flown over Lisbon, Portugal, and then southward to the Straits of Gibraltar.

The transatlantic craft, making a three-day tour, turned southward from Lisbon before noon, flying to Seville. Dr. Hugo Eckffener circled the ship over Seville for 15 minutes at an altitude of 1,500 feet.

The big craft reached Huelva at 4:45 p. m., circled the newly dedicated monument to Columbus, and continued southward to Gibraltar, passing out over the Straits at a speed of about 65 miles an hour. He reached Tangier, Morocco, at 5 p. m. The weather was excellent. The Zeppelin then turned back toward Malaga.

Elinor Glyn Joins Georgetown Group

Progressive Citizens' Body Favors Elimination of Cobblestone Streets.

Elinor Glyn, famous novelist, was one of six new members admitted to the Progressive Citizens Association of Georgetown at its meeting last night in Western High School. The others were Miss Sue Gardner, Mrs. May Griffin, Miss Margaret Taylor, Mrs. Thomas Kelliher and Mrs. Anna Chieves.

Dr. David Lumsden, of the Department of Agriculture, delivered a lecture on "Artistic Uses of Trees and Shrubs." His talk was illustrated. Miss Etta Taggart was elected delegate to the Federation of Citizens Associations to fill the vacancy caused by the resignation of Mrs. John Butler, due to ill health.

The association went on record as favoring the paving of Reservoir street from Thirty-second street to Wisconsin avenue; replacing of cobblestone streets with concrete; better lighting on Dumbarton avenue; the beautification of the Georgetown area near Key Bridge and the extension of Prospect avenue through to Rock Creek Parkway by way of Olive street.

SENATE INDIFFERENT TO HEFLIN'S DEMAND

Alabaman Faces Defeat on His Plea for Strong Rebuke to Bottle-Tosser.

DECLINE TO BE INVOLVED

By CARLISLE BARGERON.

The expansive cotton suit that enveloped Senator J. Tom Heflin, of Alabama, yesterday, suggested a cool serenity that was in sharp contrast to the turbulent beatings of his breast.

In the morning he spoke affectionately of his old State where the regular Democrats are planning to defeat him next year. He pleaded for letting bygones be bygones. He would have party harmony.

Then in the afternoon he grew so indignant that it seemed he would burst a blood vessel as the Senate, with the initiative taken by the Republican leadership, prepared to spank him on his latest anti-Catholic attack.

In vain he begged and threatened that the Senate express displeasure over someone throwing an empty beer bottle at him the other night at Brocton, Mass.

Didn't the senators consider that a serious matter? Didn't the senators care whether he was killed? His most persuasive voice lifted in righteous wrath. He importuned. If the senators didn't care whether he was killed or not, then he didn't want them to be uttering any eulogies over his grave.

Declares Big Issue Involved.

One by one the senators—Watson, Republican leader; Borah and Steiwer, of Oregon—arose and assured him that the incident was most unfortunate. They would not have him hit by a beer bottle.

But, the Alabaman screamed, it is the great issue between Romanism and Americanism. The roll must be called.

And it was on that issue that Borah and Watson, the latter less direct, assured him that he was not to be permitted to involve the Senate.

It became apparent as the situation shaped up that the Republican leadership had determined to use the incident to erase some of the religious smut that accrued to it in the recent campaign. When Heflin first began showing his resolution around shortly after the Brockton occurrence his colleagues just laughed and told him if he would cut out some of the "whereases" it seemed to be harmless enough. Without these whereases the resolution would in effect say simply that the Senate didn't think the people of Brockton ought to throw an empty beer bottle at the Alabama senator. He is a good story teller for one thing. With the whereases, the resolution attributed the incident to the Pope.

Has Opponents at Home.

But Heflin erred just as he did with his flag resolution at the last session. He was too impatient to set up the Americanism versus Romanism issue. He could have waited until his resolution was passed and then made capital of it.

But when he set the issue up before, the Republican leadership decided to take its stand. A vote was prevented yesterday when Senator McNary, of Oregon, called for an executive session. When the vote does come, unless there is a decided change in the situation, Heflin is in for another defeat, just when things are breaking badly for him at home, too.

In a statement in the morning he warned against the counsel of those Alabama Democrats who want to keep the Hoover Democrats out. They would do the party no good, the senator declared. It is time for them all to get back under the tent.

But these Alabama regulars are determined to get Heflin's scalp and they believe they can do it if they can center on one man to run against him. It is such a situation as this that prompts the senator to make capital over the Brockton beer bottle throwing incident. The bottle missed the senator, according to his narrative, but struck his policeman bodyguard. Had it struck him, he insisted, it would have "crushed my skull."

Stelwer Gets in Thrust.

It was a show that lasted nearly two hours and during which Heflin, now crouched for a spring at those who would deny him freedom of speech, and again with his arms thrown tremblingly far above his head, ran through the full and oft-cited story of his anti-Catholic grievance.

It remained for the seldom-heard Senator Steiwer to get in the greatest thrust. He recalled Heflin's tilt a year ago with the Democratic leader, Senator Robinson, when Heflin, in a moment of abandon, lost in the melody of his words, said that if Robinson came into Alabama and made his tolerance speech he would be tarred and feathered. Steiwer wanted to know if there were any great difference, in principle, at least, in tarring and feathering a man and throwing an empty beer bottle at him.

But Heflin said that "facetiously," he insisted, just said it for fun; everybody knew he was saying it in fun. But there was nothing facetious about the empty beer bottle that made a bee line for him.

It was Watson, who as Republican leader, now has to undertake work that he would like to leave to other hands, who walked bravely out to meet Heflin in his greatest wrath. His colleagues were right proud of his courage and Watson held his ground, although the Alabaman pelted him with his most choice invectives.

Calls Watson "He-horse."

He couldn't understand "Jim Watson," he declared. Why Watson is a "He-horse of the Ku Klux Klan."

"A what?" the Indianian asked him.

"I understand," Heflin repeated, "that you are a 'he-horse' of the Ku Klux Klan."

"I do not belong to the klan," Watson calmly assured him.

Heflin insisted that Watson told him that if he would cut out the whereases he would have no objection to the resolution. And for fully two minutes the two stood facing each other, Watson saying "I assert that I did not," and Heflin, his expansive face red with rage, retorting "I assert that you did."

Vice President Curtis finally called Heflin down for being out of order. No one sought, however, to take him off his feet which presumably could have been done.

It was at the end that Borah gave Heflin an old-fashioned "Jim" Reed dressing down, although it was not of a nature to hurt Heflin as Reed used to do. Many of the Idaho senator's friends have expressed disappointment to him since the campign that he permitted himself to be introduced as a "great Protestant senator" at a time when the phrase meant so much, and the deep thinker that he is, there are indications that he has pondered over it.

At any rate, he was not a Protestant campaigner, or of any other creed, when he reached a dramatic oratorical flight yesterday. It was short and those who followed him were carried quickly to the top rung of the ladder and there left dangling for breath when he abruptly quit.

Borah declared that he did not think it did any good to be talking about religuious questions any more than it was absolutely necessary. If Heflin produced any testimony there was any occasion for a "Romanism-Americanism" issue, he declared he would be ready to meet it. The acts of individual Catholics here and there might be criticized, he said, and so could the acts of individuals of any other church.

But until he was shown otherwise he believed that the millions of Catholics in this country were loyal Americans.

Round Table Is Told Of Problems of Buyers

Changing fashions and styles have changed materially the complex of department store buying to give the customer what he wants when he wants it, Washington Round Table members were told at their weekly luncheon yesterday at the University Club by W. W. Everett, retiring president of the Board of Trade and vice president of Woodward & Lothrop.

Mr. Everett, in discussing "The Modern Department Store," spoke of the specialization of the 48 buyers in the organization he represents and their close contact with the products of foreign markets, which, he pointed out, could be duplicated by American manufacturers if they desired.

Postoffice Padlocking Baffles Dry Officials

New Orleans, April 24 (A.P.).—The question of whether a postoffice can be padlocked confronted prohibition officials here today in the case of John Draube, who operates a store postoffice at the village of Harahan.

A court order initiating padlock proceedings has been issued for Draube, who is charged with violating the liquor law, but officials were uncertain whether they were empowered to enforce the padlock if it is allowed by the court.

DEMANDS REBUKE

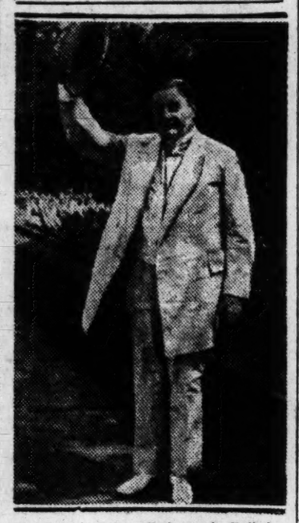

Underwood—United.

Senator Thomas Heflin, of Alabama, dressed in white cotton suit.

FLETCHER TO RETIRE FROM POST IN ROME

American Ambassador Said Not to Desire Paris or Philippine Honor.

U. S. DIPLOMAT 27 YEARS

Henry P. Fletcher, Ambassador to Rome, is soon to retire, returning to the United States when President Hoover has appointed a successor.

Since serving as a private with the Rough Riders in Cuba in 1898 and with Volunteer Infantry in the Philippines, Mr. Fletcher has devoted the last 27 years to the more peaceful pursuits of the diplomatic service, living abroad since the turn of the century in more than a dozen diplomatic capacities.

Ambassador Fletcher came to the United States last year with the purpose of resigning, but was buoyed up by speculation that insisted on making him Secretary of State. Then Secretary Kellogg delegated him to accompany the Hoover good-will tour of Latin-America, and hopes of appointive honors mounted. These have died down now, and Mr. Fletcher is anxious to get out.

He has been urged by friends to run for the Senate from Pennsylvania and by other friends that he make himself available to become Governor General of the Philippines. He is reported from Rome as being annoyed at reports that he is quitting his post chiefly to take up another candidacy.

Rome, April 24 (U.P.).—American Ambassador Henry P. Fletcher said today he would not be a candidate for appointment as Governor of the Philippines or as Ambassador to France after his retirement from his present post. Fletcher is a great favorite in diplomatic circles here, and Premier Mussolini congraulated him when he returned to Rome after accompanying President Hoover to South America.

STRANGER GETS RICH MISSING MAN'S CASH

Wealthy Doctor Vanishes in New York; Order Signed by Him Honored.

MAY BE KIDNAP VICTIM

New York, April 23 (United Press).—Dr. Charles Brancati, wealthy Italian physician who owned and lived in the famous old Gouverneur Morris mansion in New York, has dropped from sight and with his disappearance as unusual a mystery as deep as any fiction writer could concoct has arisen to harass the New York police.

Mr. Brancati was last seen at 8 a. m. November 19 when he left the mansion where he and his brother maintained bachelor apartments, saying he had been called to visit a friend. Since that day, investigation has revealed, at least $225,000 has been drawn by a man who held papers empowering him to act for Dr. Brancati, from his $500,000 account with the brokerage firm of Hardy & Co. But today, after two weeks of secret search, detectives admitted they had as little idea where the man who drew the money might be as they did of the whereabouts of Dr. Brancati himself.

Successful as Investor.

The physician, who was in his forties, was a leading practitioner among the wealthy Italians of New York. After building his prosperous medical practice, he had invested in real estate, holding some 20 valuable parcels of New York property, largely in the Bronx. He also had speculated in the stock market with much success, rolling up a fortune believed to run well over a million dollars. The Gouverneur Morris mansion alone was worth $400,000 and his account with his broker involved a half million in cash, stocks and securities.

There had been nothing unusual in his activities immediately preceding his disappearance, according to his friends. They had remarked that he seemed to have left rather suddenly when several of them received telegrams cancelling appointments, but for a time little was thought of his absence.

Then a man appeared at the brokerage house with a paper, apparently well authenticated and bearing what was identified as Dr. Brancati's signature, authorizing the bearer to act for the doctor in financial matters.

The bearer of the paper began drawing against the account until he had transferred a total of $225,000 from the broker's office to an Italian bank in Mulberry street. At the bank he had given a midtown address, and had conducted himself in a manner which did not arouse suspicion.

Man Leaves No Trail.

But detectives, tracing this man, found that all of the $225,000 he had deposited in the bank had been checked out excepting $269 which still remains. It had been paid out in amounts of from $10,000 to $25,000 at a time, usually in cash.

Then, detectives who went to the address given at the bank, found the man who had the account had lived there only a few days, having rented a single room. No one knew anything about him nor was it known where he had gone.

Three letters, detectives found, had come here purporting to be from Dr. Brancati. But examination showed they were crudely worded, hardly after the manner of the physician, who was well educated. The signatures seemed genuine, however. Two of these letters had been mailed in Canada and the third in London. One, to a banker friend, gave assurance that the doctor was safe and asked that if any demands for money were made by anyone on his account that the demands be honored. Another, to his brother, Ercola, was of similar import. A third, to a friend, gave assurances of Brancati's well-being.

Tracing Letters Futile.

Attempts to trace these letters have led to nothing in the way of valuable information.

The brother, Ercola, placed the matter in the hands of the police two weeks ago. He had first attempted to solve the mystery himself. Police have worked secretly for a fortnight on the case without result. Today the first word of it was given to the public.

Numerous theories were offered in explanation of the disappearance. Friends of the doctor fear that he has been kidnaped and is being held, probably in Europe, by his captors, while they reduce his fortune to ruin by means of orders and letters which they are forcing the doctor to sign. Police, while not yet ready to accept the kidnaping theory entirely, admit their belief that in it may rest the final solution.

Hoover Asks Fund To Fight Fruit Fly

$4,250,000 Urged on Congress to Combat Pest Peril in Florida.

(Associated Press.)

President Hoover recommended to Congress yesterday that $4,250,000 be made available to "meet the grave emergency due to the presence of the Mediterranean fruit fly in certain sections of the State of Florida."

The recommendation, transmitted by the President to the House, suggested that the amount remain available until June 30, 1930, for necessary expenses "in connection with the eradication, control and prevention of the spread of this pest."

Representative Green (Democrat), Florida, said he had been assured by House leaders that there would be no difficulty in getting the House within the next few days to pass legislation to carry out the recommendation of the Chief Executive.

"Dapper Dan" Faces New Prison Term

Alleged Ace of Confidence Men Is Convicted of $30,000 Swindle.

Paterson, N. J., April 24 (U.P.).—"Dapper" Dan Collins, conqueror of feminine hearts and alleged ace of confidence men, heard from a woman's lips today the verdict on which he will be sentenced for swindling Thomas Weber, of Egg Harbor, out of $30,000.

The suavity and witticisms of the defendant failed him at the time he needed them most, and a jury, which included eight women, found him guilty of operating a spurious stock selling scheme. He faces three years' imprisonment and a $1,000 fine.

Dapper Dan went down fighting. Glib observations enlightened his defense to the last. He was his own star witness and appeared to enjoy it thoroughly.

TELLS OF LOANS

PERRY W. HOWARD, negro Republican national committeeman, who testified in his trial at Meridian, Miss., charged with violating the Federal patronage act.

COAST GUARD IS HIT FOR FIRING ON SHIPS

Senator Bingham, in Speech, Points Out Great Danger of Complications.

COUNSELS MORE CAUTION

By ALBERT W. FOX.

While awaiting the diplomatic exchanges between the Canadian government and the Government of the United States on the I'm Alone case, there was an unexpected development yesterday in the Senate here which has a bearing on the recent activities of the Coast Guard liquor patrol ships and which will be particularly noted in Canada.

Senator Bingham, of Connecticut, administration senator and strong advocate of law enforcement and the protection of American rights in the international field, charged that these Coast Guard liquor patrol ships were exceeding every ordinary principle of reason by shooting up merchant ships on the high seas and warned the Senate that very serious international complications will arise unless the Government puts a curb on certain of their present activities. The senator from Connecticut came close to asserting that these Coast Guard liquor patrol ships are beginning to virtually run amuck in the use of their shot and shell directed against merchant craft.

Thus, an unusual situation was presented where Vincent Massey, the Canadian Minister, was protesting against the action of the Coast Guard ships in sinking a Canadian schooner on the high seas, with loss of life, and a United States senator was simultaneously protesting against the action of Coast Guard ships in endangering the lives of American nationals by gun fire unjustified and without provocation.

Senator Bingham based his charge of promiscuous and unwarranted use of shells against merchant ships on the high seas on the case of the American collier Tad Jones, named after the famous Yale football star. The facts and been communicated to him from the officers of that ship, he said, but the defense of the extraordinary action had not yet come from the officers of the Coast Guard vessel Seneca, as that ship so far had made no report. Mr. Bingham urged the Senate to suspend judgment until both sides were heard from, but he said the reported circumstances were so unusual that he felt it his duty to call the matter to the Senate's attention without delay.

The Tad Jones was proceeding from Norfolk to New Haven with coal, the senator said, and was 50 miles out at sea when the officer on the bridge noted that a ship, which turned out to be a Government liquor patrol ship, was blowing her siren incessantly. The captain of the Tad Jones had been up all night on duty and was asleep at this time. The officer went below to awaken him when he noted signals from the approaching vessel. The captain came on deck, but before he had an opportunity to understand or answer the signals solid shots began falling perilously close to the collier, one shot coming within an eyelash of killing the mate. Apparently it was only by rare good fortune that the ship was not sunk with loss of life before the captain even knew what was transpiring.

"Apparently they enjoy firing shots just as well as small boys do," Senator Bingham said. "They like to hear the noise. One shot very nearly killed the mate."

The patrol ship then came alongside, the senator continued, and the process of examining the papers began. No irregularity was found. No charge was made, but the Coast Guard officers were arrogantly dictatorial, Mr. Bingham indicated, ordering the captain to keep his ship where she was until the Coast Guard ship had gotten under way.

"In our zeal to enforce the law we are likely to cause serious complications," Senator Bingham warned. If a lumbering American collier can be fired upon without the slightest provocation while plying from one American port to another, a foreign ship may be treated in the same fashion, and when this occurs there may be real trouble, the senator continued.

If Coast Guard ships to prevent smuggling can hold up ships on the high seas in the manner demonstrated there is no reason why these Coast Guard vessels should not attempt to hold up great European liners and insist upon searching some passenger suspected of having forbidden diamonds, the senator pointed out.

"Every one knows if that should take place there would be serious international complications," continued Senator Bingham.

"It seems to me that things have come to a pretty pass when a collier going from one American port to another is subjected to gunfire without any excuse whatever. It is a very sad commentary on the situation."

Senator Bingham concluded with an appeal for "a little more reasonableness and common sense" by the Coast Guard, and added that a protest should be made and that orders should be immediately issued to the Coast Guard to cease the unreasonable practices being indulged in.

250 Friends Aid Couple Mark 50th Anniversary

Mr. and Mrs. William Miller, of 3830 Georgia avenue northwest, last night celebrated their golden wedding aniversary at their home with a party given them by their five sons, four daughters and five grandchildren, all of whom live here. More than 250 friends and relatives attended.

The marriage was solemnized 50 years ago yesterday in Trinity Lutheran Church and they have made their home here continously since that time.

HOWARD SAYS LOAN OF $2,000 RECEIVED

Mississippi Leader Admits Writing Indorsement Day After Getting Check.

DECLARES SUM REPAID

Meridian, Miss., April 24 (A.P.).—Only attorneys' arguments remained tonight to be heard before the jury receives the case of Perry W. Howard, negro Republican national committeeman from Mississippi, and three others charged with conspiracy to barter the southern Mississippi United States marshal office.

The defense closed its case after Howard had been questioned most of the day and the prosecution had examined six witnesses on rebuttal in regard to the alleged sale of the office to James G. Buchanan, one of the defendants, for $2,000. The others on trial are George F. McClelland, former Newton postmaster, and Ed L. Patton, negro politician.

The versions of Buchanan and Howard on the money transaction were related today by the two on the stand. Each refuted the argument of the Government that the $2,000 was provided in return for Howard's indorsement of Buchanan for marshal. Howard asserted the money was a loan to assist him with his Washington finances and was repaid. He testified that at the time he did not know that Buchanan put up the money which was delivered to him by McClelland in July, 1927, while Buchanan maintained that the sum was not loaned in connection with the appointment.

Lester G. Pant, Untied States attorney, obtained from Howard the admission that he was given a postdated check for $1,000 by McClelland in Washington on July 27, 1927, and that the recommendation for Buchanan's appointment was written the following day.

Buchanan testified the $2,000 was loaned by him to McClelland and admitted he knew at the time that it was to be made over subsequently to Howard. He denied that he was seeking appointment as marshal.

Howard at the time was an Assistant Attorney General at a salary of $6,000 a year and maintained national Republican headquarters in Washington for reception of negro members of the party.

The prosecution introduced statements from Commercial Bank at Washington showing that Howard's net worth had dwindled from $48,378.28 on March 3, 1926, to a balance of $518.95 last Saturday.

Federal Attorney Hints at Sensation

Florida Prosecutor Resigns; Promises to Stir "Nation-Wide Attention."

Jacksonville, April 24 (A.P.).—Issuance of a statement which he said would "create nation -wide attention" regarding the shake-up in the office of United States district attorney here, was promised tonight by Francis L. Poor, senior assistant district attorney, after he had telegraphed his immediate resignation to the Department of Justice in Washington.

Poor's resignation was to become effective today simultaneously with the resignation of William M. Gober, who recently announced he had quit the post of United States attorney for the Southern District of Florida.

The statement was promised by Poor when "certain pending cases are ended so the public may be fully informed concerning them." It was intimated that Poor was referring to the case of Representative M. Alfred Michaelson, of Chicago, who was indicted by a Federal grand jury here last fall on charges of liquor law violation. Michaelson's trial is set for May 6, at Key West.

Tourists See Plane Fall.

Venice, Italy, April 24 (A.P.).—A hydroplane crashed into the Lido canal from a height of 300 feet today, killing Mechanic Aurelio Obino and injuring Pilot Guido Argenton. A number of American visitors witnessed the accident.

Within the means of every man

$6 to $10

Berberich's

TWELFTH and F STS.

Hickey-Freeman

CUSTOMIZED CLOTHES

Custom Clothes

Of Foreign Fabrics

Tailored by Hickey-Freeman

THOSE gentlemen who prefer clothes made to their individual measurements are invited to inspect our new Spring and Summer woolens. The complete collection, which is now on display, presents changed patterns and colours that have a fresh appeal. Customized by Hickey-Freeman, leading makers of gentlemen's clothes.

Goldheim's

Apparel for Gentlemen—Established 1875

FOURTEEN HUNDRED AND NINE H STREET

REBELS AT MASIACA BOMBED BY PLANES

Insurgents Believed Making Last Stand, Says Calles; Sonora Line Closed.

GUNBOAT SHELLS TRAINS

Mexico City, April 24 (U.P.).—Federal planes have continued the bombardment of rebel troops entrenched at the city of Masiaca, Minister of War Calles informed the government today in a message dated Tuesday. Calles said the rebels apparently were determined to make their last stand at Masiaca.

The federal cavalry meanwhile had pursued a small force of rebels to Agua Caliente in Sonora, in an attempt to force a conflict, he added.

Calles said Gen. Juan Almazan, leading 10,000 troops, was now en route to Sonora from Chihuahua State, going through the Pulpito Canyon. Almazan was scheduled to reach Las Varas ranch today.

The federal gunboat, Bravo, anchored in Guaymas Harbor, on the Sonora coast, bombarded several rebel trains attempting to cross the railroad trestle from Empalme, the government announced. The cruiser Progresso continued its patrol along the coast.

Nogales, Ariz., April 24 (A.P.).—The international line here was closed suddenly, without explanation, by Mexican officials shortly after midnight. No persons were allowed to pass in either direction. The order was made to include United States border officials who sought to enter Sonora to discover the reason for the move.

LINDBERGH PREDICTS BIG 4 MOTOR AEROS

Safer and More Comfortable Planes Coming Shortly, Asserts Colonel.

SEES AIR-RAIL SERVICE

New York, April 24 (N.Y.W.N.S.).—Giant four-motored airliners will soon supplant the luxurious trimotored "flying Pullmans," which are now considered the "last word" in equipment on air lines of the United States, Charles A. Lindbergh, technical adviser of Transcontinental Air Transport and Pan-American Airways, told a group of reporters today at the Daniel Guggenheim Fund for the Promotion of Aeronautics here.

"They will have greater carrying capacity, add considerably to present high safety factors in flying and be much more comfortable for the flying public," he said. "This arrangement, with the engines located at a distance from the cabin on either side, will greatly reduce noise and vibration in the passenger compartment and keep the cabin entirely free from gasoline fumes or burned gas odors from the motors."

He said he expected to see such ships in operation before long and indicated they would be used eventually in the air-rail system which T. A. T. expects to inaugurate between New York and Los Angeles July 1. In speaking of proposed night-flying planes to be put in service on this same route later, he said that he saw no reason "why passengers won't sleep at night on planes, because I have noticed that most of them pass their time that way in the daytime on long flights."

For Men Who Demand Value!

HADDINGTON Four-Garment SUITS

$35

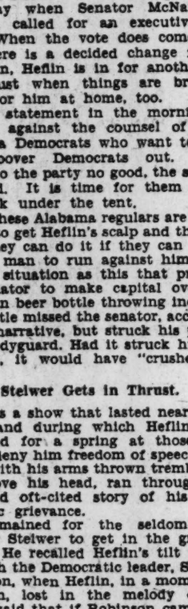

Coat, Waistcoat, 2 Trousers

Procurable in Navy Blue and Oxford Gray, the two most sought shades, as well as a wide range of new browns, tans, grays and mixtures. In handsome unfinished Worsteds and rich-texture Cheviots.

Meyer's Shop

Everything Men Wear

1331 F STREET

Raleigh Cigarettes

Twenty Cents

EVERY consecutive puff just points you more and more inevitably toward Raleigh as your calm and final choice.

BROWN AND WILLIAMSON TOBACCO CORPORATION

Louisville, Kentucky

RUM ENTERING CITY FREELY, PECK SAYS

Quoted Correctly on Failure of Jones Law to Halt It, He Tells Pratt.

RUNNERS ARE DESPERATE

Capt. Charles T. Peck, commander of the Eleventh Police Precinct, yesterday told Maj. Henry G. Pratt, superintendent of police, that he had been correctly quoted in substance in recent newspaper stories that rum running into the District from southern Maryland had not decreased since enactment of the Jones law.

Furthermore, the captain said, it is true that the rum runners, faced with the drastic penalties of the Jones law, have become more desperate in their determination to evade capture, and the use of smoke screens on liquor cars, which had been on the decrease, has increased since enactment of the Jones law.

The captain's statements were contained in a report sent to Maj. Pratt in response to an inquiry from the superintendent asking if Peck had been correctly quoted in the newspapers.

Peck cited Constable A. C. Johnson, of Marlboro, Md., as one of his authorities for the statement that smoke screens were being made and put on liquor cars in increasing numbers, and declared that several of his men had experienced the results in chases after suspected liquor cars inside the District. The veteran police captain named Lieut. S. J. Marks, Sergt. G. M. Little and Privates M. Znamenacek, C. O. Rouse, M. Chmylko, M. Deakins, S. H. Miles, J. J. Tolson, C. E. Ripperger, B. R. Campbell, A. J. Walters and Guy Rone as among the officers and men who had run into smoke screens in pursuit of suspected machines.

Peck's report was written before the chase which early yesterday resulted in the killing of one man and the capture of another by police who said they found quantities of liquor in the automobile which had emitted a dense smoke screen when the police took up their pursuit.

Peck declared that since March, one automobile had been captured with a smoke-screen device attached and in working order, and five others had been altered for smoke-screen attachments. Officers of his precinct have seized 1,670 quarts of whisky, charged 15 persons with illegal transportation, 19 with illegal possession, 2 with sale and have brought about the padlocking of one establishment during that period.

The captain, however, denied that he had criticized the Jones law, or had advocated the free use of guns by policemen in pursuit of suspected liquor cars.

MUNICIPAL CENTER MAY BE ACCELERATED

CONTINUED FROM PAGE 1.

meantime, the District Building would continue to be used by the local government until a new structure is ready in the center.

The time is eventually coming when the site now occupied by the District Building will have to be taken over by the Federal Government and made a part of the triangle in which a number of monumental Federal buildings are to be constructed. Simmons thinks it would be good for the Federal Government to purchase the building at once and thus make it possible for the District to start putting up its new buildings. When the time arrives the Federal Government must have the District Building, the new District building will have been completed and the transfer of employes could be accomplished without difficulty.

The Simmons bill for the purchase of four squares between Judiciary Square and Pennsylvania avenue was passed at the last Congress, and it is expected that the money will be made available at the next regular session. The District already has a surplus in the treasury, Simmons pointed out, and the necessary money could be drawn from that.

A municipal center is badly needed here, it is claimed. Not only are the various activities scattered, but the District Building and other municipal structures are limited in space.

At one time it was planned to build an annex to the present District Building, but this idea was abandoned when the Federal Government decided that it would need the site in the future.

DIED

BRADT—On Tuesday, April 23, 1929, at her residence, Dumbarton Courts, 1657 Thirty-first street northwest, MARIA VIRGINIA, daughter of the late Albert and Susan C. Bradt.
Funeral from the above address on Friday, April 26, at 2 p. m.

CLARK—On Tuesday, April 23, 1929, at her residence, 2203 Channing street northeast, ANNIE L., beloved wife of William C. Clark.
Remains resting at the Wm. H. Sardo Co. funeral chapel, 412 H street northeast. Funeral from the Wm. H. Sardo Co. funeral chapel on Thursday, April 25, at 2 p. m. Relatives and friends invited to attend. Interment at Fort Lincoln Cemetery.

FUNERAL DIRECTORS

ESTABLISHED 1876
JOHN R. WRIGHT CO.
1327 10th st. nw. Phone North 47.

J. WILLIAM LEE'S SONS
FUNERAL DIRECTORS
CREMATORIUM
332 PA. AVE. NW. NATIONAL 1384. 1385

CHAS. S. ZURHORST
301 EAST CAPITOL ST.
Phone Lincoln 372.

V. L. SPEARE CO.
Neither the successor of nor connected with the original W. R. Speare establishment.
1009 H St. N.W. Phone Frank. 6626. Formerly 940 F st. nw.

A. J. SCHIPPERT
2008 Pa. Ave. N.W. West 181, 1569

P. J. SAFFELL
723 8th st. nw. Main 537.

ALMUS R. SPEARE
Succeeding the Original W. R. Speare Co.
1623 Connecticut Ave.
POTOMAC 4600
Eight Yrs. at 1208 H st., 45 Yrs. at 940 F st

Frank Geier's Sons Co.
1113 SEVENTH ST NW MAIN
Modern Chapel. Telephone 2473.

JAMES T. RYAN
317 PA. AVE. SE. Atlantic 1700.

THOS. S. SERGEON
1011 7TH ST. NW. Telephone Main 1090

FUNERAL DESIGNS

GEO. C. SHAFFER 900 14TH ST. NW
EXPRESSIVE FLORAL EMBLEMS Phone M.
Moderate Prices. No branch store. 2416-106

Of Every Description Moderately Priced. Funeral Designs
GUDE 121 F St. N.W. M. 4276

CEMETERIES

CEDAR HILL CEMETERY
Washington's Most Beautiful Burial Park
PERPETUAL CARE—IT COSTS NO MORE
GLENWOOD CEMETERY
Choice lots and sites for sale. Vaultage $5 per month.

RUM CHASE KILLING PRINCIPALS

William Forsythe, Post Staff Photographer.

Upper—Policemen B. R. Campbell, left, and C. O. Rouse. Lower—Mechanism of the smoke screen device installed in the captured automobile.

CAPITOL HILL HITS POLICE RUM SLAYING

CONTINUED FROM PAGE 1.

into a derrick. In the meantime, he said, Stevens began pumping and laying a barrage of smoke on the road.

The two cars sped down Eleventh street, with the police automobile scarcely fifteen feet behind, although the policemen were almost blinded by the smoke, they said. Rouse emptied his revolver at the smoke-hidden machine.

Fifth Shot Kills Driver.

Four shots struck the left rear fender, puncturing the left rear tire. The fifth shot went high, passing through the top to strike Fleming's skull. Fleming slumped at the wheel.

The pursued car came to a quick halt on the up-hill grade and Stevens jumped from the car and ran, the police said. Stevens was captured in an alley in the block between Eleventh, Twelfth, I and K streets southeast, after a two-block chase.

Policeman C. F. Smith, of the Eleventh Precinct, who had been summoned by Campbell when Fleming was shot and the car halted, arrived and took Fleming to Casualty Hospital, where he died shortly afterward.

Rouse told Inspector Thaddeus A. Bean, who investigated, that he fired at the left rear tire, which he punctured, and the gas tank.

The bullet aimed low at the gas tank struck Fleming, he said.

Held Pending Inquest.

Rouse and Campbell were held yesterday at the precinct on a duty status, pending the holding of the inquest today.

Policeman C. R. Syndor, of the Eleventh Precinct, who aided in the foot race after the fleeing Stevens, fell and injured his right hand and knee and tore his pants, police reported. He was treated at the police medical clinic.

The pursued automobile, according to police records, was owned by Stevens. Sixteen cases, containing 284 quarts of corn whisky, were found in it, police said.

Policeman Campbell was exonerated in 1927 of a fatal shooting by a coroner's jury, sitting at the inquest into the death of Larry Hall, 21 years old, on July 10, 1927. Hall was shot by Campbell during an automobile chase through the Soldiers Home grounds. The automobile occupied by Hall and three other men was later found to have been stolen on July 9, 1927.

PLOT TO BLACKMAIL PARKERS CHARGED

CONTINUED FROM PAGE 1.

chased one, Weakley, for two miles across open fields. After a fight in which Barnes dislocated two knuckles of his right hand and Weakley received a bump on his forehead, Weakley was subdued and lodged at the Silver Spring substation.

The other two men escaped, but returned to the parked automobile, intent upon annoying the woman assistant, according to Barnes. She saw them approaching and by a quick getaway managed to elude them, driving to the Silver Spring substation. There she told police, who hurried to the scene and helped bring back Weakley.

Weakley admitted yesterday, according to police, that he and two companions had approached parked automobiles during the past week, but denied making attempts to extort money payments. He said they were acting out of curiosity. Police expect to place charges against Weakley.

DIED

COLLINS—On Wednesday, April 24, 1929, at Providence Hospital, JAMES F., beloved son of John C. and the late Julia R. Collins (nee Lone).
Funeral from the chapel of P. A. Taltavull, 436 Seventh street southwest, on Friday, April 26, at 8:30 a. m.; thence to St. Dominic's Church, where requiem mass will be sung at 9 a. m. Relatives and friends invited. Interment at Mount Olivet Cemetery.

COOPER—On Tuesday, April 23, 1929, at her residence, 2521 K street northwest, ANNA HENRIETTA, devoted wife of Norman L. Cooper.
Funeral from her late residence on Thursday, April 25, at 2 p. m. (Philadelphia, Pa., papers please copy).

EDMUNDS—On Wednesday, April 24, 1929, at 1 a. m., at his residence, 117 Fourth street northeast, SAMUEL W., beloved husband of Jeannette A. Edmunds and father of Mrs. Maude E. Webster.
Funeral from his late residence, on Friday, April 26, 1929, at 2 p. m. Interment at Congressional Cemetery.

EDMUNDS—A special communication of Hope Lodge, No. 20, F. A. A. M., is hereby called for the purpose of attending the funeral of our late brother, SAMUEL W. EDMUNDS, on Friday, April 26, 1929, at 1 p. m.
WILLIAM R. LAMAR, Master.
Attest: PAUL B. ELGAN, Secretary.

GLADSTONE—Suddenly, on Wednesday, April 24, 1929, SHOVL, husband of Dora and father of Harry and Abel Gladstone, of New York City, and Mrs. Teeny Oshinsky, of Washington, D. C., sixty-seven years of age.
Funeral from the chapel of Bernard Danzansky, 3501 Fourteenth street northwest, on Friday, April 26, at 2 p. m.

KENNEDY—On Monday, April 22, 1929, in New York City, EDWIN RUSSELL, loving son of Mrs. Bessie C. Kennedy, in the thirty-third year of his age.
Funeral from his residence, 5605 Chevy Chase Parkway, Chevy Chase, D. C., on Thursday, April 25, at 11 a. m. Interment at Arlington National Cemetery.

OSBORN—On Tuesday, April 23, 1929, at Georgetown University Hospital, LYDIA J., loving mother of Martha L. Osborn, of the Woodside Apartments, aged forty-five years.
Remains resting at the Nevius funeral home, 924 New York avenue northwest. Funeral from Calvary Baptist Church, Eighth and H streets northwest, Thursday, April 25, at 2 p. m. Interment Cedar Hill Cemetery.

TRUE—On Tuesday, April 23, 1929, at Sibley Memorial Hospital, ALFRED CHARLES TRUE, beloved father of Elizabeth True Taamley and Henry Hyde True.
Funeral services at Foundry Methodist Episcopal Church, Thursday, April 25, at 2 p. m. Casked will be opened from 1 to 2 p. m. Interment Flushing, N. Y. Kindly omit flowers.

VANNEMAN—Passed away Tuesday, April 23, 1929, at 6:40 a. m., at her home, 3532 New Hampshire avenue northwest, ELIZABETH A., beloved mother of Lottie V. Vanneman.
Funeral services from Fourth Presbyterian Church, Thirteenth and Fairmont street northwest, on Thursday, April 25, at 2 p. m. Interment at Rock Creek Cemetery.

WEAVER—On Tuesday, April 23, 1929, CORA A. WEAVER, of 1109 Park place northeast, sister of the late Leon and Lloyd E. Weaver and beloved aunt of Ernest E., Frank L. and Clarence E. Weaver and Elsie B. Kettler.
Funeral services will be held at Zurhorst's funeral parlors, 301 East Capitol street, on Thursday, April 25, at 2 p. m. Interment at Glenwood Cemetery.

Witness Testifies Deputy Sold Liquor

Others Tell of Paying "Hush" Money at Trial of Sheriff Falkner.

Birmingham, Ala., April 24 (A.P.).—Government witnesses today continued to add to the volume of testimony adduced at the trial of Sheriff Curtis J. Falkner and fifteen others on charges of conspiracy to violate the national prohibition act, with accounts of payments of hush money to the officers for protection from arrest in their illicit operations.

E. S. Brantley, of Straven, testified today that on one occasion he bought liquor from a can supplied from the car of Deputy Sheriff Charlie Goodwin.

J. W. Williams, of Jefferson County, who said he was engaged in the liquor business in Shelby County for three years, ending in 1925, told of paying $25 weekly protection money "indirectly" to county officers.

Joe Nichols, of Oneonta, testified that while he was engaged in operating a still in Shelby County, he early received instructions to make weekly payments of $10 for protection to his outfit.

Isaac Jefferson, an admitted rum runner, testified late yesterday that on two occasions before starting out with truckloads of liquor for Birmingham, he had conferred with Sheriff Falkner on the advisability of the trips and had been told to "go ahead."

Discard of Traffic Bureau Advocated

Dahlgren Terrace Citizens Claim $18,000 Would Be Saved by Plan.

Abolition of the Traffic Bureau and placing of traffic control directly in the hands of Maj. Henry G. Pratt, Superintendent of Police, was urged last night by the Dahlgren Terrace Citizens Association, in a resolution to be presented to the District Commissioners and the District committee of the House.

Such a change would save $18,000 annually for District taxpayers, members of the association said in urging the change. The meeting was held last night at the Social Oyster Clubhouse, Twelfth street and Rhode Island avenue northeast. Dr. George C. Havenner, president of the Federation of Citizens Associations, spoke on citizens' activities.

The short business session was followed by a special program, arranged by Mrs. William A. Powers.

Supper and dancing followed.

Man Held on Assault Charge.

Police early last night arrested Arthur Pitcher, negro, 22 years old, of 780 Columbia road northwest, on charges of assault with a dangerous weapon in firing nine bullets through the front door of 3003½ Sherman avenue northwest, a house occupied by Sylvia Sonders. A short time earlier he was reported to have been enraged at the girl and her mother, Carrie Sonders

LARGE RESIDENCE WANTED
at Once

Kalorama Heights, Mass. Ave. Park.

—A town house with ample grounds.

Must have at least 4 master bedrooms, exceptionally large living and dining rooms suitable for entertaining; servant's quarters, 3 or 4 car garage. Large grounds particularly desired.

Up to $300,000
Call North 8122
or Address
Box 183,
Washington Post

HARDY COURT CALLS ON MRS. M'PHERSON

Evangelist to Be Witness in an Attempt to Refute Judge's Testimony.

NIGHT SESSION ORDERED

Sacramento, Calif., April 24 (A.P.).—Efforts to break down the testimony of Superior Judge Carlos S. Hardy in his impeachment trial before the State Senate were begun today by the Assembly Board of Prosecutors. In order to push the hearing to a speedy conclusion it was agreed to hold a night session of the Senate court.

At the same time Mrs. Aimee Semple McPherson, the evangelist, next to Hardy the principal figure in the impeachment case, was summoned to reappear at Sacramento as soon as possible as a witness. She was excused last week when it was believed her testimony would not be needed.

Assemblyman William Hornblower cross-examined Hardy regarding the employment of detectives to investigate and disprove charges that Mrs. McPherson was on a romantic trip to Carmel, Calif., with Kenneth G. Ormiston, her temple radio operator, at the time she declared she was in the hands of kidnapers in Mexico. One of the impeachment articles accuses Hardy of aiding and advising the evangelist and receiving a "fee" for his services.

The prosecution introduced reports of detectives who investigated the Carmel angle of the "kidnaping case." Hardy, asked if he had received these reports at the time, replied that "I suppose I did." Efforts also were made to impeach his testimony that he did not know Judge J. H. Bardin, of Salinas, Calif., had been employed as one of the McPherson attorneys until he read about it in the newspapers.

Mrs. Clara McDonald and Mrs. Virla Kimball, mother and sister, respectively, of Mrs. Lorraine Wiseman-Sielaff, who testified she produced a woman to pose as "Miss X," the radio operator's companion at Carmel, instead of Mrs. McPherson, were subpenaed today. The prosecutors expect these women to contradict the testimony of Roland R. Woolley, one of the McPherson attorneys, that he had never met Mrs. Wiseman-Sielaff until he was introduced to her in Hardy's office at the time the "Miss X" matter was discussed. Mrs. Wiseman-Sielaff previously testified Woolley knew her in Salt Lake City years ago.

Woman Swallows Drug; Is Expected to Recover

Mrs. Marie Deff, 23 years old, of apartment 3, 927 New York avenue northwest, was treated at Emergency Hospital late yesterday afternoon for the effects of four poison tablets said by the police to have been taken with suicidal intent.

The young woman, whom police understand is separated from her husband, was found violently ill by another occupant of the apartment building, who summoned an ambulance. She was removed to Emergency and treated by Dr. J. E. Lewis, who said last night that her condition was undetermined, but that she probably would recover.

Annuities Puzzling War Debt Experts

Uncertainty in Paris Over Including Figures of the German Delegates.

Paris, April 24 (A.P.).—Whether there should be one or two sets of figures in the final report on German reparations of the second Dawes committee was the chief preoccupation of the experts of the committee today.

If there is to be only one, then the creditors must come to an agreement with the Germans. Otherwise, the schedules of annuities proposed by the allies in their memorandum and those offered by the Germans must be listed separately.

Although there are still some optimists who cling to the hope of finding a way to bring about a compromise, most of the persons connected with the conference have concentrated on preparation of their final report. The French and the Belgians remain firm in their determination to make no further reductions.

2 Killed in Moslem Riot.

Bombay, India, April 24 (A.P.).—Two persons were killed and eleven injured last night in a communal riot, when Moslems rushed a Hindu procession near a mosque. A silver idol was being carried in the procession.

AIMEE'S FOE NOW

MRS. LORRAINE WISEMAN-SIELAFF, witness in impeachment case of Superior Judge Hardy, at Los Angeles, says she plotted with judge to produce "Miss X" during Aimee Semple McPherson's disappearance.

FEVER ABOARD LINER IS LAID TO EXPOSURE

Three of Four Who Died Upon Cruise Marooned Long in African Rains.

PARTY REVEALS HARDSHIP

Paris, April 24 (A.P.).—Bringing a story of fever and death, passengers who cruised the coast of South America and Africa for several months in the steamship Duchess of Atholl were divided between London and Paris tonight.

Four of their original number were missing, victims of malignant malaria which some of the tourists contracted in overland tours to Victoria Falls and Krueger National Park.

Those who died were Henry Norweb, 68, of Roslyn Heights, N. J., on March 26; Dr. Edward Hardenbrook, 52, of Rochester, N. Y., on March 28; Luther Facey, 71, of Kingston, Jamaica, on March 30, and Mrs. Alice M. Ernecke, 46, of Hollywood, Calif., on April 1.

Toll of Severe Heat.

The four deaths had saddened the passengers. Many told of the oppressive heat, saying that it was from 96 to 100 in the shade at times and as high as 136 in the sun.

It was in this heat, and presumably bitten by insects in the interior of Africa, that seven passengers were stricken by fever. It was thought at first they suffered from sunstroke, but later it was determined their illness was malignant malaria. The three who recovered, after long illness, were Miss Wilhelmina H. Comstock, of Ottawa; William John Mills, of Toronto, and George A. Chandler, of Hartford, Conn.

Three of those who died and two of the other three who recovered were members of a party of 40-odd who were marooned by the sudden flooding of two rivers. They were drenched to the skin and were without food and drink for eighteen hours, part of which some spent in a picketed stockade built as a shelter against roving beasts, while the rest climbed trees and passed the night there.

Walk Miles in Mud.

A relief party eventually brought aid, but it was morning before the group was able to make its way back through the mud several miles to their train. Some of the women were in light slippers intended only for a short automobile ride.

The passengers said that the next week the malaria made its appearance.

Dr. Legras, Cherbourg public health officer, went aboard the Duchess of Atholl on her arrival and gave the ship a clean bill of health. He remarked upon the advanced age of most of those who contracted the malaria and said that, considering the length of the cruise and the high average age of all the passengers, the death rate had been below what might normally have been expected.

Library Burns in France.

Dunkirk, France, April 24 (A.P.).—The entire municipal library of Dunkirk, containing 90,000 books and manuscripts of inestimable value, has been destroyed by fire. Destruction of the library was looked upon as a disaster by book lovers.

POLICEMEN'S HOMES BOMBED; TWO SLAIN

New Crimes Cause Cleveland to Begin Bitter War on Gang Terrorism.

ONE SUSPECT ARRESTED

Cleveland, April 24 (A.P.).—Stirred by the bombing of two policemen's homes and the slaying of a pair of notorious gangsters here today, the Cleveland police department tonight was in the throes of a city-wide offensive against bootleggers and their killer associates.

"We'll meet this gangster reign of terror with a reign of terror of our own," Edwin D. Barry, safety director, instructed members of the police department.

Although criminals of all sorts were being sought in the clean-up, the center of the campaign was the search for the man who planted the bombs, who, police said, was a "master bomber," and for the gangsters who killed Morris Fuerstman and Isadore Shiller, two of their own forces.

None Injured by Blast.

Although the bomb blasts damaged two houses and gave the occupants a severe shaking up, no one was injured by them. Police said the bomber was an expert.

Bodies of the two slain gangsters were found in a ditch in the outskirts of the city. They had been garroted.

Police of Cleveland and Detroit said the killings were a new outbreaking of gang warfare, and were probably in retaliation for the killing last week in Detroit of Samuel Abramson, a professional bondsman with a long police record.

Morris Bronstein, alias Morris Assoline, sought by Detroit police for questioning in the killing last week of Abramson, was arrested in Cleveland today. Detroit police said the arrest of Bronstein and Bruce Moorise might yield a solution of the Cleveland killings today as well as clear up the death of Abramson.

The Bonds Forfeited.

Assoline and Moorise were arrested in Detroit recently in company with Fuerstman and Shiller. Bonds for release of the four were provided by Abramson, but were forfeited when the defendants failed to appear for trial. Abramson's death followed. He had been shot.

Arrest of the quartet followed an alleged attempt to kill Arthur Lingeman, a farmer, residing near Detroit. Lingeman found a truckload of liquor in his barn and turned it over to police. Later the four appeared at his house and demanded the liquor. Learning what had happened, they threatened to "get" him. He told police and the four were arrested charged with carrying concealed weapons.

The two policemen who were the objects of the bombings are Capt. William A. McMasters and Sergt. Patrick J. Holland. At the McMasters home part of the porch was torn away and windows were shattered.

Woman and Children Shaken.

Mrs. McMasters and two children, William, jr., 9, and Ruth, 3, were shaken severely. At the apartment house where Holland lived until four weeks ago the porches were damaged, windows broken and occupants of the building were thrown from their beds.

Police said the explosives probably had been hurled from automobiles. The blame was placed on bootleggers, however, because both of the officers have been unusually active in campaigns against liquor selling.

The safety director's orders to the police department as the clean-up started were to "give no quarter and expect none from our enemies."

"Police wrecking crews, backed, if necessary, by firemen with crowbars, axes and fire hose, will start to clean out all known bootlegging joints. Be prepared on the slightest provocation to tear the places down and break everything in them."

Shriners Bid $1 Each For Pennies of Boy

Helena, Mont., April 24 (A.P.).—Modernizing the biblical story of the widow's mite, a sack of pennies contributed by a 9-year-old youngster toward a fund for hospitalization of crippled children has grown an hundred fold.

Shrine members are collecting tinfoil as a part of a campaign to finance their hospital work at Spokane. The youngster, Jack Cottingham, appeared with a sackful of pennies. It was explained to him that money donations were not asked but he pleaded to be allowed to contribute. The little bag, with a letter from Jackie, was sent to Spokane. Members of the order present when the letter was read, bid a dollar apiece for the pennies.

THE BROADMOOR

DESIGN YOUR OWN APARTMENT

Located on 5-Acre Site Overlooking Rock Creek Park With 400 Foot Frontage on

CONNECTICUT AVENUE AT PORTER STREET

An 8-Story, Fire-Proof Structure containing 178 Housekeeping Apts., from 1 room, Kitchen and Bath to 6 Rooms, Kitchen and 2 Baths

Although the building is now under construction, there is still time to make changes in the plans. You may want to alter partitions, positions of closets—details that mark the personally designed home from the apartment ready to move into.

Here you can have an apartment that expresses your individuality and taste. A feature of the location is that over 100 apartments have southern exposure. Plans are ready for your inspection.

Prices, $60 to $175 Per Month

Ready for Occupancy October 1

Porches
Electric Refrigeration
3 Elevators

For reservations apply
HARRY M. BRALOVE
1106 Vermont Ave.—Decatur 4377-8

Switchboard
200-Car Garage
Incinerators

30% Already Rented

WASHINGTON PARIS
JULIUS GARFINCKEL & CO.

We solve your Parking Problem while shopping here by taking charge of your car

THE pleasure of shopping where you always find sportswear that is different, that is charming and unusual, is made more pleasurable in this store now by the arrival of a very smart showing of

New Greenbrier Sportswear
For Women and Misses

THERE are so many individual little details about these new goods that make them especially fascinating.

F STREET CORNER OF 13TH

Stieff Sterling Silver

THE distinctive beauty, the high silver content and low cost of lovely Stieff repousse Rose pattern make it ideal for those who appreciate and desire the better things of life. Regular pieces are given here. Of course, other pieces, proportionately priced, can be selected instead.

ROSE PATTERN *Flatware Assortment*	
6 Teaspoons	$6.00
6 Knives, med.	18.00
6 Forks, med.	15.00
6 Coffee Spoons	4.50
1 Butter Knife	2.75
1 Sugar Spoon	2.25
1 Olive Fork	1.50
27 pcs. Total	$50.00

You are invited to accompany our Gift Counselor on the first "Little Journey to Jewel Lands," this Saturday at 8:15 p. m. over Station WMAL.

B. Harris & Co.
F Street at 11th
Jewelers and Diamond Merchants for Over Half a Century

Suit Would Restrain Use Of Trade Name of Store

David Danov, trading as the Parisian Fur Co., of 641 Pennsylvania avenue southeast, petitioned the District Supreme Court yesterday for an injunction to restrain M. Weinberg, of 831 Eleventh street northwest, from using a similar trade name.

The petitioner, through Attorney D. Edward Clarke, declared he has done business under the trade name for the last eleven years. In the last eighteen months, he said, Weinberg opened an establishment on Eleventh street under the names of the Parisian Fur Co., and the Parisian Fur Shop. The plaintiff declared that although he has notified Weinberg of the alleged infringement and that the trade name is patented, the defendant has declined to refrain from use of the name.

Titles of Gray Ladies Conferred by Hospital

Gray Ladies of Walter Reed Hospital rather than Red Cross nurses were the titles conferred Tuesday on twenty Washington women by Walter Reed Hospital.

Among those gaining the distinction were Mrs. James J. Davis, wife of the Secretary of Labor; the Princesses Antoinette de Ligne and Elisabeth de Ligne, daughters of Prince Albert de Ligne, the Belgian Ambassador, and Miss Alice Davis, a daughter of Dwight F. Davis, former Secretary of War.

Elections in England Are Called for May 30

London, April 24 (A.P.).—Premier Baldwin today announced in the House of Commons the prorogation and dissolution of Parliament for May 10, nominations for seats in the House of Commons on May 20 and polling on May 30.

2320
TRACY PLACE

A town house of unusual distinction — conservatively priced, and one of the soundest values ever offered in this exclusive section. Stone construction, eleven rooms, five baths, first floor lavatory, back stairway, butler's pantry, oil burner, electric refrigeration. Garage for two cars. Your inspection invited.

Call
Potomac 1372

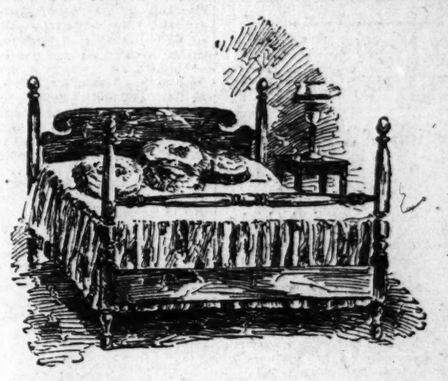

FALSE ECONOMY
exacts its penalty

THERE never was anything manufactured that somebody couldn't make it just a little bit *cheaper* and a little bit *worse*. Time will tell what's been omitted in its construction. It's real economy to pay the fair prices asked for dependable Lifetime Furniture.

MAYER & CO.
Seventh St. *Bet. D and E*

OIL MEN BACK PLAN OF FEDERAL BOARD

Petroleum Institute Agrees to Support Program of Conservation Under Compact.

WOULD LIMIT DRILLING

New York, April 24 (A.P.).—The American Petroleum Institute today fell into step with the Federal Oil Conservation Board's program of conservation. Directors of the institute voted unanimously to cooperate with the board in the promulgation of an interstate compact which would limit production by controling drilling.

In adopting the board's program the institute abandoned a plan of voluntary curtailment, which met with a suggestion from Attorney General Mitchell that it was in violation of the antirust laws when it was submitted to the Federal agency.

The immediate need of the oil industry, members of the institute said, was to curtail 1929 production to the 1928 level, but in abandoning the voluntary curtailment plan it was thought that any interstate compact secured would be lasting enough for production to be limited over a period of at least three and possibly six years.

Governors' Opinions Obtained.

In view of the possible adoption of its plan the conservation board already has sent Dr. George Otis Smith, director of the Geological Survey, to obtain opinions from the governors of various oil producing States on the type of legislation necessary. The institute learned today that Gov. Moody of Texas, has promised Dr. Smith his cooperation and has said he would recommend any changes in the present drilling laws of the State necessary to meet the requirements of an interstate compact.

Today's meeting lasted over four hours, during which the discussion centered principally around methods which the oil industry would use in cooperating with the Federal Government. There was some discussion, directors said, of going ahead with a voluntary curtailment and facing any court action the Government wished to take.

Others of the directors said such a course would only handicap real conservation and that since the institute had followed recommendations of the board over a course of four years it would continue to do so now. A number of directors declared their companies would not participate in any movement which appeared to be a violation of the antitrust laws.

Study of Legislation Urged.

Heads of the various oil producing companies were asked by the institute to begin an immediate study of legislation necessary to effect an interstate compact. The legal staff of the institute also will be asked to confer with the attorneys of the conservation board with a view to working out details of the compact.

Mark Requa, a member of the institute's board of directors and one of the country's leading conservationists, declared that the action of the institute was "the only rational one it could take."

"In my opinion," Mr. Requa said, "the decision of the institute will have a tremendous effect on the future development of the country. Its influence will not only affect the oil industry but every phase of American life."

R. C. Holmes, of the Texas Co., chairman of the committee which drew up the institute's conservation program, said that he was "very happy that the oil industry and the Government find themselves working side by side."

E. B. Reeser, president of the institute, also declared that he was "highly pleased over the action taken."

BELL IS EXONERATED IN DEATH OF SMITH

CONTINUED FROM PAGE 1.

with him after the party, at which the guests were offered liquor to drink.

Police information was that Smith attempted to enter the taxi that Bell had called to escort Mrs. Brown to her hotel and that Bell struck him, knocking him to the sidewalk. After Bell had driven Mrs. Brown away Smith was arrested by a policeman who charged him with drunkenness. The charge was suspended the same day in court and Smith went to his hotel, where he died.

Bell contended he did not strike Smith but merely pushed him.

The driver of the taxi cab in which Bell escorted Mrs. Brown home fainted while being questioned after Smith's arrest and has been in Bellevue Hospital since. He was ordered detained still further today for additional interrogation, the purpose of which was not revealed.

Army Plans Attack On Langley Field

Destruction of Air Center to Be Aim of Maneuvers in May.

Newport News, Va., April 24 (A.P.).—Langley Field is to be the object of attack in extensive general maneuvers of aircraft in this section May 1, 2 and 3, Army officials announced today. An attacking force based at Richmond theoretically will attempt the destruction of the local post, while antiaircraft guns located at Fort Story, near Cape Henry, will attempt to break down the attack in day and night maneuvers. Army officials say the whole maneuver will be based on the working out of defense of Langley Field by antiaircraft guns, presupposing no defense of the field by airplane.

Engaged in the problem will be 36 airplane pilots with a squadron of nine bombing planes from Langley Field, six pursuit planes from Selfridge Field and three from Langley, with three attack ships from the local field.

NEW PRISON HEAD

Associated Press Photo.

SANFORD BATES,

of Boston, Mass., who has been selected as superintendent of Federal prisons. He has been commissioner of correction in Massachusetts, a position to which he was appointed by Calvin Coolidge when he was Governor of the State.

MEMORIAL SUCCESS HAILED BY NEGROES

Congressional Approval of Building Here Celebrated at Church Session.

MANY GROUPS ATTEND

More than 2,000 persons, white and colored, attended the "victory celebration" last night at the Metropolitan African Methodist Episcopal Church, under auspices of the National Memorial Association, celebrating the recent act of Congress in approval of the bill for erection of a national memorial building here as a tribute to the negro's contribution to the achievements of America.

Representatives who sponsored the measure—Will R. Wood, J. Will Taylor and Maurice H. Thatcher—addressed the gathering, as did Judge Wendell P. Stafford, of the Supreme Court of the District; the Rev. Walter H. Brooks and Matthew Henson, negro Washingtonian who accompanied Peary for 30 years in the Arctic regions and is the only man alive today of those who discovered the North Pole on April 6, 1909.

The exercises were participated in by the Health Unit of Columbia Temple of Colored Elks, a service detachment from Fort Myer, naval guards escorting Henson, Spanish War Veterans, American Legion posts, representatives of the Grand Army of the Republic and of the Women's Relief Corps of the Department of the Potomac. Mrs. Julia West Hamilton, presiding, introduced Ferdinand D. Lee, president of the memorial association, as master of ceremonies.

Letters and telegrams of commendation and approval of the memorial project were read from Senator Theodore E. Burton, Representative Oscar DePriest, George Akerson, Dr. Anson Phelps Stokes, Arthur J. Klein, Newton D. Baker, Dr. J. Stanley Durkee, Archbishop Michael J. Curley, Bishop Eugene E. Stevens, Henry Allen Boyd, H. S. Howard, Miss Mabel T. Boardman, William Tyler Page, Charles W. Darr and Charles Moore, of the Commission of Fine Arts.

Stebbins, Theater Man, Critically Ill

Former Director of Capital Playhouse Is Operated On in Detroit.

S. J. Stebbins, widely known theatrical man, who for many months was managing director of the Fox Theater in this city and more recently has been serving in the same capacity at the Fox Theater in Detroit, Mich., underwent a major operation in Detroit yesterday and is in grave condition, according to word received in the Capital last night.

Mr. Stebbins two weeks ago was stricken with a recurrence of a kidney ailment from which he suffered while in Washington and yesterday his condition became so acute that physicians concluded an immediate operation was necessary. While Mr. Stebbins seemed to have reacted satisfactorily from the knife at last report, attending physicians still viewed his condition as critical and were unanimous in their opinion that the crisis in his illness would not be passed until today.

"Jack" Stebbins is looked upon as one of the most successful "trail blazers" in the theater business. His specialty is the opening of new houses and the systematization of their conduct both out front and back stage. He has been associated with the William Fox organization for a quarter-century.

FIRE RECORD.

6:36 a. m.—In rear of 907 Rhode Island avenue northwest; automobile.

10:55 a. m.—1316 Irving street northwest; leaky gas stove.

12:57 p. m.—Wyoming apartments, 2010 Columbia road northwest; trash in chute.

3:19 p. m.—412 Fourth street northeast; kitchen.

3:54 p. m.—Pinehurst circle; woods.

5:04 p. m.—823 F street northeast; curtain and chair.

6:50 p. m.—730 Fifteenth street southeast; oil burner.

8:52 p. m.—2301 H street northwest; trash.

9:09 p. m.—261 Rock Creek Church road northwest; automobile.

9:18 p. m.—437 Second street southeast; rags.

LEGISLATURE CALLS JERSEY CITY MAYOR

Frank Hague, Who Defied Committee, Summoned to Joint Session.

REFUSAL TO REPLY SEEN

Trenton, N. J., April 24 (A.P.).—The Legislature today adopted a concurrent resolution authorizing a subpena to be issued for Mayor Frank Hague of Jersey City directing him to appear before the bar of a joint session Monday, June 24.

The measure, introduced by Senator Albert R. McAllister, chairman of the legislative investigating committee which has made an extensive inquiry into charges of political corruption in Jersey City and Hudson County, Hague's Democratic strongholds, was approved by the large Republican majority in the Senate and House, the Democrats refusing to vote.

Hague, head of the Democratic organization in New Jersey and Eastern vice chairman of the Democratic national committee, appeared before the McAllister committee last month and refused to answer questions which he deemed his private affairs and "none of the committee's business." Today's action was taken so that the questions Hague ignored might be asked him again.

Senator Alexander Simpson and Assemblyman Morris E. Barison, both of Hudson, minority leaders in the Senate and Assembly, respectively, said that it was their belief that Hague would obey the subpena and present himself at the date set.

"And when he gets on the stand before the Legislature," Simpson predicted, "he will not answer the questions because they concern his private affairs, he will say, 'Tag, you'er it,' and then there will be another habeas corpus."

The Jersey City Mayor was arrested on charge of contempt of the 1928 Legislature when he refused to appear before the investigating committee last October, but he sued out a writ of habeas corpus in the Court of Chancery and avoided answering the charge. The writ was recently sustained by the Court of Errors and Appeals.

Hughes Urges U. S. To Get Into Court

Tells the International Law Society Nation Should Become Member.

(Associated Press.)

Comprehensive arguments favoring the entrance of the United States into the World Court were offered by Charles Evans Hughes in his address last night opening the twenty-third annual meeting of the American Society of International Law. Mr. Hughes is president of the society.

In his speech on the subject of "Institutions of Peace," Mr. Hughes emphasized that judicial action is the indispensible requisite of any legal order. He said this fact had been stressed by the negotiation and ratification of the Kellogg antiwar treaty, which he described as the outstanding event of the year.

James Brown Scott, vice president of the society, in an exposition of the significance of the Vatical-Italian accord, said that it would not be astonishing if, in the course of a few years, the city of the Vatican should become the world's center of mediation.

GIRL FLIER SETS NEW ENDURANCE RECORD

CONTINUED FROM PAGE 1.

that would have proved a strain to veteran men pilots twice her age.

Yet Elinor, of the flying family of Smiths, who learned aviation from her father at the age of 14 and who now teaches him the fine points of the art, still retained enough alertness of mind to banter and wisecrack in the best tradition of American youth.

"What do you know?" was the first thing she said to her father.

"You'll find out when you get home," replied the elder Smith, adding with a grin. "Where were you between 5:30 and 8 o'clock this morning?"

"Down at Montauk Point," she answered. "The air was better down there."

A newspaper man asked what she did to pass the time.

"I read 'Tom Sawyer Abroad,'" she said, "almost through."

A field physician examined her and said she had stood the strain of the record-making flight very well. Her entire diet consisted of one tomato, a few oranges and several drinks of water.

There were anxious moments shortly after dawn today when the flying flapper of Freeport dropped a note to her parents and officials at the field informing them that the plane had developed serious trouble.

"The stabilator has gone haywire," wrote Elinor. "Can't wind it back. Have both arms wrapped about the stick. It was a tough night, but it won't be long now."

Emil Burgin, one of the field pilots, went up to keep her company shortly before noon, taking several passengers. On the side of his plane was painted, "At 24 hours now," informing Elinor she had equaled Mrs. McPhetridge's record.

The party threw kisses to the girl. In mock coyness, she covered her face with her hands.

On past noon she flew and well into the afternoon, hoping to hang up a record that would stay for a while, one that she could not be beaten out of by a matter of minutes.

When only 2 gallons of the original 209 were left in her tanks she glided down to a cheering throng of congratulators.

Her eyes showed she was tired, but when asked if she had been cold during the night she only blushed and exchanged an understanding smile with her father.

"No," he answered for her; "Ellie was nice and warm this time. She had her heavies on. Mother and I saw to that before we let her start."

Rivals to Make New Try.

Bentonville, Ark., April 24 (A.P.).—Louise McPhetridge, of Oakland, Calif., whose endurance flight record for women was broken today by Elinore Smith, sent word to her mother here that she and Bobby Trout, of Los Angeles, would attempt in June to surpass the endurance record of the plane Question Mark. The flight will be made, Miss McPhetridge said, in a specially constructed plane now being built at Wichita, Kans.

Miss McPhetridge also advised her mother she and Miss Trout will enter the air derby from Los Angeles to Cleveland this fall.

Pittsburgh, April 24 (A.P.).—Miss Amelia Earhart, first woman to cross the Atlantic Ocean by air, today congratulated Elinor Smith, 17, who now holds the world's endurance flight record for women. "Congratulations. You're famous," was the brief message sent by Miss Earhart.

As for herself, Miss Earhart said that since her transatlantic flight she had been congratulated three times for swimming the English Channel and had been pointed out once as "the woman who had swum the Atlantic Ocean."

The aviatrix is one of a group of aviation engineers on a tour in the interests of the third national aeronautic meeting to be held at St. Louis May 27-30.

DE KING NEVER SOLD RUM, SAYS NEIGHBOR

Filling Station Owner, on Premises, Tells Jury He Supplied Buyers.

SAW MYSTERY WITNESSES

Geneva, Ill., April 24 (A.P.).—Joseph De King, whose wife was killed a month ago by dry raiders, never sold liquor at his home, the Kane County grand jury was told today. George Stafford, who operated a gasoline filling station on the De King premises on the outskirts of Aurora, Ill., testified he had never been in the liquor business with De King.

He told the grand jury of the visit of the six deputy sheriffs, of their loading the guns before entering the De King home, of their remarking that they were going "to get De King." He testified he had frequently sold liquor to Philip Johnston, but that De King had nothing to do with it. Johnston bought the liquor March 16 on which the search warrant was issued for the raid on the De King home.

Recalled by the State's attorney to tell of being taken to the De King home by Eugene Boyd Fairchild, dry investigator, and of his purchase of the liquor, Johnston sat outside the grand jury room most of the day. He had a poor memory yesterday in regard to certain facts and State's Attorney George D. Carbary thought further questioning might improve his memory.

Although relatives of De King testified De King was in Moline March 16, Johnston testified he saw him when he bought the liquor. Johnston could not remember, however, who sold him the liquor.

An element of mystery entered the investigation when ten men from Warrenville, Batavia and Glen Ellyn strode silently into the courtroom and took positions outside the grand jury room. Although no information was forthcoming as to why they had been called, it was believed they would be asked about buying liquor at the De King home.

Most of the day was taken up with examination of Stafford, Joseph De King and his father, John. Joseph related in dramatic fashion the visit of the deputies the night of March 25, their attack on him and the shooting of his wife. Before he fell unconscious, De King said, he heard two shots, saw the flash from a gun and heard his wife scream. He remembered no more until revived some time later.

Inquiry Demanded In Woman's Death

Coroner Refuses to Issue a Certificate; Slashed on Maryland Farm.

Mrs. Joseph Rustka, 50-year-old farm woman of St. Marys City, Md., who was brought to Providence Hospital by a neighbor Tuesday night in critical condition with her throat slashed, died late yesterday afternoon at the hospital. Coroner J. Ramsay Nevitt withheld a certificate of death because of the pecular circumstances surrounding her death.

Because her husband, who found her lying in the woods behind their home, would not accompany her to a hospital, the certificate will not be issued until the death is investigated by Maryland authorities, Coroner Nevitt said.

She was brought to Washington by James Goddard, a neighbor, who told Policeman J. E. Bennett, of the Fifth Precinct, that a red-handled razor, identified by Rustka as belonging to him, was found 50 feet from the woman. She was given emergency treatment at the office of Dr. P. J. Beane, at Great Mills, Md. At Providence Hospital she was unable to explain her injury.

Sat on Governor's Lap, Says Hula Girl

Dancer Testifies to Long's Attendance at Party in Studio.

Baton Rouge, La., April 25 (A.P.).—Testimony that Gov. Huey P. Long sat on a divan with a girl hula hula dancer on his lap and a glass in his hand the night the Louisiana National Guard raided alleged gambling places near New Orleans on his orders, was heard tonight by the Louisiana House of Representatives. Five impeachment counts against the youthful executive were voted late today, and previously two other charges had been certified to the Senate, which will try him.

Testimony on the alleged hula hula party was given in connection with the charge against Long of gross misconduct in public places. A. D. Danziger, president of the New Orleans Association of Commerce, was host at the party given late on the night of February 13, at his studio apartment in the French quarter. He said the dancer failed to pay particular attention to the governor, and that drinks were served, but although he saw Long with a glass he could not say whether he drained it.

The entertainer, however, Helen Clifford, who said she danced the hula hula, declared she sat on the governor's lap as she finished a number, "about a minute. He had his arm about my neck," she declared.

Washingtonian Marries Virginia Girl.

Winchester, Va., April 24 (Special).—Mark W. Sperry, Washington, and Miss Thelma Elizabeth McAboy, daughter of Mrs. M. B. McAboy, Wadesville, Va., were married at the McAboy home April 20 by the Rev. O. D. Lambert, of the Methodist Episcopal Church South, it was announced here today. Miss Virginia Stine was bridesmaid and Best McAboy, brother of the bride, best man. They will reside in Washington.

SAVES MAIL

VERNE E. TREAT

AIRMAN, MOTOR DEAD, SAVES LIFE AND MAIL

CONTINUED FROM PAGE 1.

since its establishment of the New York to Florida mail route last May 1.

As soon as it was possible for him to reach the Home of the Aged after the accident, which caused tense excitement in Alexandria, a number of persons seeing the flares and the falling plane, Treat called Ray at Bolling Field.

As soon as Ray learned of the crackup, he called for a reserve plane from Richmond, which he expected within an hour. The reserve plane, Ray said, would be utilized to carry the mail on to Atlanta.

First reports had it from Alexandria that the plane had fallen into the Potomac River and that two persons were seen to jump in parachutes. Search for the persons who were supposed to have jumped was started, but this was stopped when Ray informed them that Treat, the only person in the plane, had landed safely.

District Woman Again Heads Girl Scouts Area

Norfolk, Va., April 24 (A.P.).—Mrs. Frederick Brooks, of Washington, was reelected chairman of region 3, Girl Scouts of America, at the concluding session of the tenth annual conference of the region here today.

Philadelphia was selected as convention site for the eleventh annual regional conference, which will meet next year in April, it is expected. The choice of a name for the region, which now is designated only by a number, was left undecided and referred again to the various scout councils in the region, which embraces Virginia, Maryland, Delaware, Pennsylvania and District of Columbia.

Police Wage Raise Urged by Citizens

Rhode Island Avenue Group Also Would Boost Firemen's Salaries.

Salary increases for firemen and police in lower grades were indorsed by the Rhode Island Avenue Citizens Association at a meeting last night.

A resolution was adopted recommending the appointment of Miss Abby M. Sisson as administrative principal of the new Langdon School, now under construction.

The association went on record asking for the immediate completion of the eight-room addition to the Woodridge School. Four new members were taken into the association, Mrs. Charles Swimp, Mrs. Sarah B. Roy, Mrs. E. C. Williams and Maj. Edward A. Goldman.

Delegates Are Named For U. D. C. Convention

Special to The Washington Post.

Lynchburg, Va., April 24.—Mrs. James A. Scott, Mrs. Fauntleroy Lamber, Mrs. B. C. Baldwin, Mrs. Malcolm A. Peak, Mrs. Benjamin Harvey, Mrs. James A. Ford, Mrs. J. E. Taylor, Miss Imogen Watts, Mrs H. E. Monroe and Mrs. B. C. Smith have been elected delegates from Kirkwood Otey Chapter, U. D. C., here to the convention of the State division, which meets at Clarksville May 8.

The alternates are Mrs. Giles S. Engledove, Mrs. John M. Davis, Mrs. John S. Moon, Miss Frances Montague, Miss Lucy Kirkwood Scott, Miss Gladys Turner, Mrs. W. G. Rosser, Mrs. N. W. Reid, Mrs. John A. Merryman and Mrs. Irvin M Lynn.

Jugoslavia and Persia Approve Kellogg Pact

(Associated Press.)

American Minister John D. Prince, at Belgrade, has informed the State Department that the King of Jugoslavia has approved the ratification by his country of the Kellogg antiwar treaty.

The Persian Legation also has notified the department that the Persian Parliament approved the treaty April 17.

Boy Escapes Death in Fall.

A small colored boy, Jackelin Payne, 8 years old, 923 U street northwest, miraculously escaped death yesterday afternoon when he fell to the ground from a third-story window of his home. He was playing around the window before the fall, according to police. The boy was treated at the Children's Hospital for a broken right leg and bruises.

ANIMAL AID LEAGUE HONORS MRS. HOOVER

First Lady Is Elected to Post at Meeting; Mrs. Palmer Again Active Head.

REPORTS MADE ON WORK

Mrs. Herbert Hoover was elected honorary president of the Washington Animal Rescue League at the annual meeting of that organization at the Carlton Hotel yesterday. Mrs. Truman G. Palmer was reelected president; Mrs. M. R. Blumenberg, first vice president; Mrs. Merton E. Twogood, secretary; W. Frank D. Herron, treasurer; and Mrs. William F. Ham, assistant secretary.

Elwood Street, director of the Community Chest, of which the Animal Rescue League is a member, congratulated the membership on the excellent work accomplished by the league. He explained that the Chest is a democracy with each organization a factor, and declared that Chest officials desire advice from all organizations in connection with the next campaign. He said that more agencies probably would be included in the next campaign.

Reports were made by the president, treasurer and secretary, showing affairs of the organization in good condition.

Vice presidents elected are Mrs. Charles Boughton Wood, Mrs. Geoffrey G. Whitney, Mrs. Walter Stilson Hutchins, Miss Mabel Boardman, William Phelps Eno, Mrs. Minnie Maddern Fiske, George Arliss, Frazier D. Head, Mrs. F. B. Loring, Mrs. Archibald Hopkins, Gist Blair, Mrs. Henry M. Dimock, Mrs. Laura Shelby Converse, W. B. Hibbs, Mrs. M. Macomb, Rear Admiral W. H. Brownson, Raymond Gorges, Mrs. Thomas F. Bayard, Mrs. Peter A. Drury, Miss Agnes Geyer, John Hays Hammond and Senator Arthur Capper.

The new board of directors, named yesterday, consists of Mrs. Truman G. Palmer, chairman; Mrs. M. R. Blumenberg, Mrs. Merton E. Twogood, W. Frank D. Herron, Mrs. Harry C. Moses, Mrs. Ira Bennett, Miss Nannie R. Macomb, Miss Lillian Venable, Mrs. Henry P. Erwin, Mrs. J. Harry Shannon, Mrs. George Barnett, Mrs. Frazier D. Head, Mrs. William F. Ham, Mrs. John Hays Hammond, Mrs. Henry L. West, Miss Alice J. Clapp, Mrs. C. Augustus Simpson, Maj. Gen. George Barnett, Mme. Maxim Karolik, Mrs. F. B. Frayer, Miss Winifred West, Mrs. Rushmore Patterson, Mrs. Arthur Adams and Arthur C. Moses.

Dispensary League Urges Home Liquor

New Regulation Displacing Volstead Law Sought in Resolutions.

Substitution of legislation for the eighteenth amendment and modification of the Volstead act by Congress to permit manufacture and sale of wines, beers and spirits for home consumption was urged by the Federal Dispensary-Tax Reduction League, Inc., in resolutions unanimously adopted, according to announcement by its newly appointed national executive committee yesterday.

The action, taken at a reorganization meeting of the league at Congress Hall, likewise emphasized other major aims of the organization, including opposition to all legislation permitting return of the saloon, creation of a public opinion favoring temperance and promotion of legislation by States supplementary to a Federal dispensary plan.

Rice Hooe was elected chairman of the national executive committee; Joseph McReynolds, first vice chairman; Leo P. Harlow, second vice president; F. W. Proffit, treasurer, and Elmer F. Nagel, recording secretary, all of Washington.

Canoeists Carried Over Dam; Boy Is Drowned

Special to The Washington Post.

Cumberland, Md., April 24.—The first drowning victim of the season here was Charles, aged 17, son of Thomas B. Jones, member of the city fire department, who today with Aloysius Cellner, son of William Cellner, plunged over the dam in the Potomac here in a rented canoe.

They were caught in a current and drawn over the edge. Cellner says Jones stood up when the canoe went over and was thrown out. He remained in the boat and paddled it ashore. He later saw Jones standing waist deep in water, but as he had told him he could swim, he directed his efforts toward getting the canoe to shore.

Day in Congress

SENATE.

Met at noon and adjourned at 5:25 to noon today.

Confirmed the nomination of John M. Morin, of Pennsylvania, to be a member of the United States Employes Compensation Commission.

Senator Brookhart (Republican), Iowa, charged that President Hoover had changed his attitude toward the farmer since the campaign, and called on Congress to pass a real farm bill over the President's veto.

Senator Heflin (Democrat), Alabama, said he understood that Majority Leader Watson was "an old he-horse in the Ku Klux Klan," but Watson immediately denied it.

HOUSE.

Met at non and adjourned at 5:25 to noon today.

Voted down every attempt to amend the farm relief bill, and prepared to vote on the measure today.

Judiciary subcommittee voted to drop the impeachment charges against Federal Judge Francis A. Winslow, of New York.

Chairman Work Sails For Medical Convention

(Associated Press.)

Dr. Hubert Work, chairman of the Republican national committee, sailed from New York last night for London to attend as a delegate the fifth International Congress on Military Medicine and Pharmacy.

He is a colonel in the Medical Officers Reserve Corps.

Helen Wills Arrives in France.

Paris, France, April 24 (U.P.).—Helen Wills, famous American tennis star, arrived here tonight to start her invasion of European courts.

The Warning of Dizzy Spells

When your head aches and frequent unsteady feelings bother you, it may mean that you have high blood pressure. Don't disregard nature's warning and risk paralysis or apoplexy—act at once before it is too late. Mountain Valley Mineral Water from Hot Springs, Ark., will assist nature to equalize your blood pressure by helping restore normal functioning of the kidneys and assisting them to flush out the poisonous wastes that cause increased blood pressure. Delay may mean serious developments. "Ask your doctor." Phone us for a case today. We deliver.

Mountain Valley Water

From Hot Springs, Ark.

213 Colorado Bldg. Phone Metropolitan 1062

$6.00 Round Trip

Pittsburgh

Stopping at Altoona, Johnstown and Greensburg

SUNDAY, April 28

SPECIAL TRAIN

Leaves Saturday night preceding Excursion

Standard Time

Lv. Washington ..... 9:00 P. M.
Lv. Baltimore (Penna. Sta.) ..... 10:00 P. M.
Returning, leaves Pittsburgh 6:15 P. M. East Liberty 6:27 P. M.
Greensburg 9:10 P. M. Johnstown 10:10 P. M. Altoona, 11:20 P. M.

Additional Excursion June 23

Pennsylvania Railroad

Mt. Tamalpais

Very low round trip fares this summer on all railroads to San Francisco

. . . sentinel of the Golden Gate across from San Francisco. . . .

A VIEW that encompasses almost a third of northern California may be enjoyed within two hours of San Francisco. Mt. Tamalpais, accessible by motor, train or trail, lifts her crest 2590 feet above the bay. The bay with all its arms and inlets and the Golden Gate are an open page before you. San Francisco, Oakland, Berkeley, Sausalito and a score of lovely towns and villages are spread out at your feet. Then at the foot of this spire is a primeval forest of giant redwoods where never a tree has been commercially logged. One thousand to fifteen hundred years old, rising two hundred and fifty to three hundred and forty feet high, they cast their shade on lovely trails. Thousands of travelers have declared this to be one of the most beautiful one-day mountain trips in all the world.

SAN FRANCISCO

AMERICA'S COOLEST SUMMER CITY

Your headquarters city for your California vacation is an ideal summer city. The average summer temperature is 59°. No summer rain will mar a single day. On every hand are highways and rail lines leading to California's wonders—Yosemite, Lake Tahoe, Lassen Volcanic National Park, the Redwoods, Monterey Peninsula and a hundred other beauty spots.

To the south of San Francisco are broad beaches, orange groves covering the valleys and foothills, old missions and the headquarters of the motion picture industry, while northward are the "Evergreen Playground," the Puget Sound Country, the valley of the giant Columbia River, Crater Lake, and Mt. Shasta. Plan to see the entire Pacific Coast either by side trips from San Francisco or as you return home at the end of your finest summer.

Come this summer to find a new kind of vacation. You may find, too, as thousands of others have, a better place in which to live in this land of opportunity. San Francisco is destined to be greater than the New York of today, say wise prophets. Come and see.

For your assistance, you may obtain free a new, illustrated book, "California Vacations," by merely addressing Californians Inc., a non-profit organization whose sole purpose is the service of California's guests.

CALIFORNIA

"WHERE LIFE IS BETTER"

CALIFORNIANS INC.
Dept. 19D
703 Market Street, San Francisco

You may send the free travel book, "California Vacations," to—

Name _____

Address _____

Men's Shoes

$8 to $18

BURT'S

1343 F

Presented in Connection With Foot Health Week, April 22-27

The Capitol Tie

With Main Spring Arch

A BEAUTIFUL shoe designed to strengthen and help weak feet—shown in Mode Beige Calf with Iguana Calf trim, in Patent and in Black Calf. A worthy shoe for Foot Health Week.

$11.50

Wolf's Walk-Over Shop

929 F Street

When a Child is FEVERISH, CROSS, UPSET

Colic, gas, sour belching, frequent vomiting, feverishness, in babies and children, generally show food is souring in the little digestive tract.

When these symptoms appear, give Baby a teaspoonful of Phillips Milk of Magnesia. Add it to the first bottle of food in the morning. Older children should be given a tablespoonful in a glass of water. This will comfort the child—make his stomach and bowels easy. In five minutes he is comfortable, happy. It will sweep the bowels free of all sour, indigestible food. It opens the bowels in constipation, colds, children's ailments. Children take it readily because it is palatable, pleasant-tasting.

Learn its many uses for mother and child. Write for the interesting book, "Useful Information." Address The Phillips Co., 117 Hudson St., New York, N. Y. It will be sent FREE.

In buying, be sure to get genuine Phillips Milk of Magnesia. Doctors have prescribed it for over 50 years.

"Milk of Magnesia" has been the U. S. Registered Trade Mark of The Chas. H. Phillips Chemical Co., and its predecessor, Chas. H. Phillips, since 1875.

BOATMEN SAVE 20 STRANDED ON LEVEE

South Quincy Residents Are Rescued After Day on Perilous Perch.

BREAK FOILS WORKERS

Quincy, Ill., April 24 (A.P.).—Twenty persons marooned on a levee along the South Quincy Gardens today by flood waters of the Mississippi River were rescued later in the day by a boat sent from Keouk, Iowa. They were marooned following a break in the South Quincy wall of the river at 7 o'clock this morning.

The Mississippi hurled a telling blow at a place that had been considered sound. Farther south in the district workers had struggled all day and night piling sandbags against soft places and seepage spots and they thought the battle had been won when word came that water was rushing through at the extreme north end. A torrent came through a gap 60 feet wide, which soon crumbled and made a hole about 150 feet across.

The alarm was quickly spread to remaining residents who had not moved out before, and the section soon became the scene of a hasty exodus with women and children aiding the men in moving out what personal belongings and household goods they could by automobile or on foot. Live stock hustled along ahead of the retreating families.

By noon the district was two-thirds covered and roads leading toward the dikes soon became either perilous or entirely impassable. National Guardsmen quickly were stationed at roads leading into the district to keep out any one not carrying a pass and to prevent looting. The Red Cross disaster committee of Quincy hurriedly assembled tents for refugees and the Salvation Army turned over a newly completed barracks to homeless families.

Five thousand acres of South Quicy farm land were under several feet of water tonight, and rain reports from watersheds to the north indicated that inundation of other drainage tracts might come by tomorrow. The river fell rapidly at Quincy after today's break.

10 PERSONS KILLED BY TEXAS TWISTER

CONTINUED FROM PAGE 1.

than fifteen. The work of searching debris went forward, and several residents were reported missing.

The dead: Mr. and Mrs. P. E. McIver, Russell McIver, school child; Charles Fay Turner, school child; Mr. and Mrs. P. E. McDaniel, Mrs. B. E. Kirkwood, R. W. and Marvin Kirkwood, sons of Mrs. Kirkwood; a Mrs. Gatling.

Physicians and ambulances were rushed to the stricken area at Slocum, and the I. G. N. Hospital and Palestine Sanatorium were filled as emergency cars and private automobiles continued to bring in additional injured. Preparations were under way to care for some of the injured in public buildings. Roads leading to the hamlet were congested with motor cars bearing relief parties from several nearby towns.

O. H. David, postmaster at Slocum, gave a graphic description of damage wrought by the tornado, which was one of the worst ever felt in this section of the State.

David stated but one small structure in the community escaped fury of the wind, which razed two schools, two churches, seven store buildings and nine dwellings.

Approximately 150 school children were playing on the campus when the tornado appeared suddenly from a shroud of dark clouds, he stated. Frenzied by fear, the children rushed into the buildings for shelter. At least two of the children were killed and many were believed seriously injured. It seemed a miracle, David stated, that more were not killed.

"The tornado approached very suddenly," David said. "I was in my store. I did not realize what was happening until I heard a deafening sound. I rushed outside and saw roofs and trees flying through the air and buildings crumbling to the ground. The storm continued for about seven minutes."

The twister swooped down from the sky to bring destruction at an hour when many were eating lunch. Few persons were in the streets of the little community and those in their homes had little chance to escape from falling debris.

Slocum is a typical Texas farming community of not more than 300 inhabitants. The village is an important trading center for farmers within a radius of about 5 miles.

The storm crippled communication lines and details of the disaster consequently were slow in reaching points beyond the disturbed areas.

Seward, Nebr., April 24 (A.P.).—A farmer was reported injured late today by a tornado that struck 3 miles southwest of Ulysses, Nebr., and destroyed farm buildings over a path of 14 miles to within 1 mile of David City.

It also was reported here that tornado clouds near Octavia destroyed a number of farm buildings in that vicinity.

Miss Johnson Elected By Pan-State Society

Miss Bede Johnson, of the Minnesota State Society, has been elected president of the Pan-State Society of Washington, an organization composed of various State societies in the District. Other officers are W. E. Hoffheins, West, Virginia, first vice president; J. M. Otterness, South Dakota, second vice president; Mrs. Algernon B. Bailey, Illinois, third vice president; Miss Edith Lathrop, Nebraska, secretary; Miss Gertrude Louis, Iowa, assistant secretary; Dr. W. N. Johannesen, Idaho, treasurer, and A. R. Bailey, Illinois, assistant treasurer.

Lee Lamar Robinson, retiring president, was made an honorary president of the society. There will be a meeting of the officers Monday, April 29, to discuss plans for a joint social affair.

Hospital Building Bids Will Be Asked

$250,000 to Be Spent for Psychiatric Wing at Walter Reed.

The War Department will advertise soon for bids for the construction of a psychiatric ward at Walter Reed Hospital, it was announced yesterday.

Congress appropriated $225,000 for the work at the last session. The building of this ward is only one of the many construction jobs that will begin within the near future at the various Army camps and posts throughout the country and for which Congress has appropriated more than $12,000,000.

About $400,000 will be spent at Fort Meade, Md., for a noncommissioned officers' quarters and an officers' quarters. A noncommissioned officers' barracks will be built also at Fort Humphreys, Va., at an approximate cost of $180,000, while a radio building will be begun at Fort Myer, Va. Congress has authorized $30,000 for this job.

HUNT CLEWS TO GANGSTER GUNS

Coroner Bundesen (center) is shown at the Chicago Valentine massacre inquest questioning Edward E. Weidener (right), representative of a sporting goods store, regarding machine guns sold by the store and found in hands of gangsters. Maj. Calvin H. Goddard, ballistics expert, is at left.

BRITAIN MEDITATES NAVAL NOTE TO U.S.

Chamberlain Tells House of Agreement With Views of Hugh Gibson.

HOLDS STANDARD JUST

London, April 24 (U.P.).—Great Britain earnestly wishes to achieve a complete naval reduction agreement with the United States and "fully shares" the sentiments expressed by Hugh S. Gibson at Geneva, Sir Austen Chamberlain told the House of Commons today.

The foreign secretary extended a warm welcome to the declaration in Gibson's speech before the League of Nations preparatory disarmament commission and emphasized that England desires reduction as well as limitation of war vessels. The speech was in reply to questions of Commander J. M. Kenworthy, Laborite, who has been prominent in naval limitation efforts.

Meanwhile, it was understood that the cabinet discussed Gibson's speech with a view to instructing Lord Cushendun at Geneva as to procedure in preparing for the next public move. Whether Britain should send a note to the United States was understood to be under discussion. It was believed that preliminary conversations already were in progress at Geneva, but authorities were noncommital.

Great Britain already has proposed a general reduction of naval arms which would be applicable to every class of vessel, as stipulated in Gibson's speech, according to the foreign secretary. He added that Britain attaches great importance to the possibilities of great elasticity in a formula for reduction as contained in Gibson's suggestion for adjustment. He agreed that the strength of world powers should be considered in the light of differing circumstances.

Chamberlain pointed out that differences between England and the United States in regard to reduction of navies concerned a formula for limitation of categories of ships alone, not the principle of relative strength of the two navies. Britain has insisted that parity of navies is only just. The foreign secretary said his government was most interested to note the new criterion established and attached great importance to it.

Chamberlain said the government wished to express warm appreciation for the cordial and conciliatory spirit which the United States delegate showed at Geneva, and to make it clear that it was Britain's earnest wish that complete agreement might be achieved.

BROOKHART BREAKS WITH WHITE HOUSE

CONTINUED FROM PAGE 1.

majority in the House brushed aside one attempt after another by Democrats to amend its farm bill, and prepared for a final vote today. A Democratic move to revive the old equalization fee appeared in the Senate in a proposed amendment by Senator Copeland, of New York. This is doomed to failure.

The equalization fee was raised in the House yesterday, but the strong Republican majority there was not even given an opportunity to vote it down. An amendment for the fee provision, introduced by Representative Cannon (Democrat), Missouri, was ruled out of order by the chair.

Thirty Other Amendments Fail.

Thirty other amendments were voted down by the Republican majority, whose "No" was so vociferous that a count of noses was called for only on rare occasions. One of these showed an 101-to-31 vote against an amendment by Representative Larsen (Democrat), Georgia, authorizing cooperative buying agencies for farmers, while another was a Democratic proposal to take from the President the power to fix the salary of the Farm Board chairman, which was defeated, 90 to 30. There were no record votes.

House leaders had hoped for a final vote on the bill last night, but still other amendments were pending, including one for the debenture plan which President Hoover denounced so strongly. A final vote is expected today.

It was Brookhart who held the center of the stage yesterday. Whether he will be able to raise any considerable revolt remains to be seen. All indications have pointed to a Hoover victory after a preliminary display of fireworks. Brookhart has a plan of his own which he urged before the agriculture committee guaranteeing the farmer the cost of production plus a fair return on investment. This has gained little support, but he indicated recently that the debenture plan would satisfy him as a substitute.

Would Override Veto.

The Iowa senator said that in campaigning for Mr. Hoover he had read the latter's acceptance speech and the Republican platform promising the farmer equality with industry. These pronouncements and Mr. Hoover's St. Louis speech, he said, were materially different from his message at the opening of Congress. He quoted the President as declaring in the campaign that the farm problem must be solved.

"In his message to Congress his statements are different," Brookhart declared. "He says no solution can be made at one time.

"Why have we turned around and tried to find a way out of establishing equality? Why do these 'can'ts' and 'note' appear now? I expected when I came to this special session that we would carry out our pledges that the problem would be solved. Congress has no right now, having given these pledges, to stand back because the President has said it.

"Let us pass a solution over his veto. We owe it to the farmers and if we don't do it they will make themselves felt later."

ITALO-FRENCH NAVAL PARITY BARS ACCORD

Success of Any Five-Power Limitation Plan Menaced by Italy, Is View.

GENEVA FAVORS DELAY

Geneva, April 24 (A.P.).—The problem of naval parity between France and Italy tonight loomed out as a reef which might imperil the success of any five-power naval conference to reduce armaments.

Premier Mussolini is represented here as firm as a rock in demanding parity for Italy with France, both on land and sea, while France apparently fails to see the justice of such demands.

France thinks that her communications with her extensive colonial possessions and her mainland, open to two oceans, are sufficient reasons for her having naval forces superior to Italy's.

This problem of satisfying Italy, at least on paper, is worrying delegates to the preparatory disarmament commission. Some are beginning to wonder whether a real advance on the naval problem could not best be made by establishing first of all an understanding between the United States and Great Britain.

French Praise Gibson.

The Associated Press correspondent has received the impression that France would place no obstacle in the way of such a parliamentary understanding, provided it did not affect her position in relation to other continental powers. A high French authority voiced tonight enthusiastic approval of the speech of Hugh S. Gibson on Monday because it gave a magnificent impetus to reduction in armaments as a whole.

This personality explained that France desired to hasten general reduction in armaments and hoped that delegates would even be able to submit a draft treaty to the September assembly of the League of Nations, thus permitting an international conference by 1930. This would involve a second session of the preparatory disarmament commission during the present summer, until which time he thought the naval question had better be adjourned.

Referring to the second Washington conference, scheduled for 1931, the French spokesman suggested that it might be advisable to make this contingent upon decisions taken with reference to noncapital ships, since these decisions might influence the question of revising the Washington treaty. He added that it was clear that France could not accept 1.75 as her ratio for cruisers, destroyers and submarines and did not believe the United States contemplated demanding such a ratio.

See No Progress Now.

The present drift of discussions on the naval question is distinctly in the direction that nothing definite can be achieved at this session of the preparatory disarmament commission.

Delegates believe that detailed suggestions from the Americans concerning the estimation of the strength of navies on the basis of equivalent tonnage, must be studied by the various governments after the Americans have put them into form.

Germany's drive for prohibition of bombing by airplanes during war was rejected by the commission today after the French had retorted that "big Berthas" or other such long range guns were sometimes as dangerous as airplane bombs.

By the treaty of Versailles, Germany is prohibited from having military airplanes, but is entitled to have sufficient commercial planes for normal purposes. Restricted as she is in the air in a military sense, Geneva thinks that Germany is aiming at the same restriction for other continental powers.

GUARANTY BONDS PRINCIPAL & INTEREST OF EVERY DOLLAR GUARANTEED

Invest Your Money to Earn 6% With Safety

6%
6%
6%

Guaranty Mortgage Bonds on completed fee-simple ideally situated properties in Washington and its suburbs pay you 6% with absolute security of both principal and interest. Besides, our $3,400,000 resources are behind your investment. These notes can be purchased on monthly payments.

You have choice of location and type of property.

Denominations from $250 upwards.

Send for Booklet "The Success Plan"

REAL ESTATE MORTGAGE & GUARANTY CORPORATION

Capital Resources $3,400,000

24 JACKSON PLACE

PUBLISHERS STUDY NEWSPRINT OUTLOOK

American Association Opens Forty-Third Convention in New York City.

DELEGATES ARE GREETED

New York, April 24 (A.P.).—The American Newspaper Publishers Association at its forty-third annual convention today extended a vote of confidence to S. E. Thomason, of the Chicago Journal, and its paper committee, of which Mr. Thomason is chairman.

A resolution approving "all the actions and activities of the paper committee" was adopted after a full afternoon of discussion of the paper situation, the International Paper Co., and the paper committee.

Earlier in the day Mr. Thomason submitted his report, in which he said he would make a personal statement to the convention regarding criticism of his committee, to the effect that the committee was influenced by the fact the International Paper owns securities of a newspaper published by the chairman.

Alleged large investments in newspaper properties by the International Paper Co. led to criticism of that company some time ago. Recently the company announced a new scale of prices and a new form of contract and publishers have shown great concern over the question of paper supplies.

Mr. Thomason told the convention that he was director and secretary of a large newspaper at the time of his appointment to the newspaper committee. He added that he twice had submitted his resignation and that both times it had been refused. He said the committee had done its utmost to hold down the price of paper and to keep the membership adequately advised of the situation.

Several leading publishers praised Thomason and the committee's work in the present newsprint situation and paid high tribute to the manner in which affairs had been conducted.

The session was secret, but it is understood that action on a resolution attacking the International Paper Co.'s policy of buying up newspaper stock was deferred until tomorrow.

Man Under Arrest Is Hurt in Crash

Brother of District Detective Injured When Car Hits Telephone Pole.

In an unsuccessful attempt to escape from two United States revenue agents who are said to have arrested him on a whisky warrant, Stephen Murphy, 27 years old, of Leonardtown, brother of a Washington detective, yesterday drove his automobile into a telephone pole when one officer went to telephone while other remained to guard him.

He was arrested in Leonardtown by Revenue Agents Joseph R. Brewer and W. H. Schultz, who planned to take him to Baltimore, police report. At Morganza, Md., one agent left the car to telephone and Murphy attempted the get-away during his absence, according to police. The agents brought him to Providence Hospital, where he was treated for injuries to his head and body. He was later removed to Gallinger Hospital in the patrol of the Fifth Precinct.

Murphy is a brother of Detective Dennis J. Murphy, attached to the Tenth Precinct, who lives at 1500 Trinidad avenue northeast.

Wales Loses in Golf Contest.

London, April 24 (A.P.).—The Prince of Wales played a round of golf in a tournament of the household brigade today in 93. It was his first competitive golf since 1922. It was a scratch event and was won by Maj. G. Cornwallis West, with an 82.

Resolve Today to Have a Good Head of Hair

Excessive hairfall, dandruff, and itching scalp today lead to baldness tomorrow. The process is gradual and painless, and before you realize it your hair is gone. You need not lose your hair, or if you have lost it already you need not remain bald.

The Thomas' Prevent Baldness and Grow Hair

By their own original method, proved by fifteen years of successful application. The Thomas' can prevent baldness by scientifically eliminating the baldness producing germ and restoring the scalp to a normal, healthy condition. The Ultra-Violet Quartz Lamp is used as a part of this treatment, which is adapted to each person's specific needs. New hair is generally visible on the scalp within a short time.

Examination FREE

Let The Thomas' start your scalp on the road to health and hair by their proven treatment. Resolve TODAY to have a good head of hair and let The Thomas' make it possible for you to keep that resolution. No charge or obligation for an examination by a Thomas' specialist.

The THOMAS'

1333 F Street N. W., Adams Bldg.

Men—Suite 502; Women—Suite 501.

10 A. M. to 8 P. M.; Sat. to 4 P. M.

REELECTED

MRS. SAMUEL Z. SHOPE, who yesterday was reelected president of the Daughters of 1812.

Gasoline Tax Increase Is Opposed by Citizens

The Anacostia Citizens Association last night opposed the proposed increase in gasoline taxation in a resolution adopted at the first meeting of the organization in its new meeting place, the Ketcham School Community Center.

A special program will make the association's celebration of the reelection of S. Tracey Campbell, its delegate to the Federation of Citizens Association to the Citizens Advisory Council, at next month's meeting. Robert Thompson, first vice president, presided in the absence of Dr. George C. Havenner.

Daughters of 1812 Reelect Mrs. Shope

National Officers Are Given Another Term; Greeted by Hoover.

Reelection of six national officers for a two-year term and a greeting by President Hoover at the White House yesterday afternoon brought to a close the annual convention of the United States Daughters of 1812 here.

Mrs. Samuel Z. Shope, of Philadelphia, Pa., was returned to the presidency for another term, together with Mrs. Charles F. Rice, of Atlanta, Ga., second vice president; Mrs. J. Harris Baughman, of Danville, Ky., fourth vice president; Mrs. Albert P. Olson, of Baltimore, Md., librarian; Mrs. James A. Ostrom, of Chicago, Ill., curator, and Mrs. W. S. Shaw, of South Portland, Me., chaplain.

Mrs. George E. Lamb, of Burlington, Vt., was elected an honorary vice president, and Miss Edith Edwards, of Woonsocket, R. I., chairman of the organization's Monticellian Fund.

Higher Duties on Sugar Asked by Beet Industry

(Associated Press.)

After hearing reports on the present conditoion of the American beet sugar industry, the United States Beet Sugar Association, at its annual meeting yesterday formulated a program of increased duties which it will seek to have incorporated in the tariff bill now being drafted by the House ways and means committee.

The program calls for higher duties both on foreign and Cuban imports and a restriction on Philippine free sugar shipments into this country. The association would have the present 2.20 cents pere pound duty on foreign sugar cents per pound; an increase from 1.76 to 2.40 cents in the Cuban preferential tariff and the limiting of Philippine free imports to 500,000 long tons with the full 3-cent duty imposed on additoinal shipments.

INSTANTLY

The choice of the "apartment wise"—

2 and 3 Room Unfurnished Suites

$47.50 to $75 Monthly

No Leases Modern Kitchens Frigidaire

Excellent Restaurant—Maid Service as Desired

Call—E. R. SPAIN, *Manager*—Col. 3600

The Cavalier

3500 Fourteenth Street

For correct time tune in on Station WMAL at 7:30 P. M. each evening

During the day telephone Franklin 600

JEWELERS PLATINUMSMITHS

DIAMONDS

AND

Other Precious Stones

Members of Amsterdam Diamond Exchange

A. Kahn Inc.

Thirty-six Years at

935 F Street

It's as simple as setting a watch

Yet this remarkable new Frigidaire feature allows you to regulate the freezing time in the ice trays exactly as you regulate the cooking time in your oven.

New low prices . . . a small deposit secures immediate delivery of Frigidaire in your home

IT'S easier and quicker now to freeze sparkling full-sized ice cubes . . . quicker than you ever thought was possible. It's simpler and more practical to make those delicious frozen salads and desserts . . . so simple that it's more fun than work.

But more important, you yourself can now *regulate* the time it takes to freeze them. You can now *control* the freezing temperatures . . . and it's as simple as setting a watch.

The Cold Control is just a simple dial . . . with six freezing speeds . . . yet here at your finger-tips is complete control over Frigidaire's famous surplus power.

We have your free copy of this new recipe book

The new Frigidaire recipe book contains scores of unusual new recipes. It tells how to make new and delightfully different salads and delicious frozen desserts. We want you to stop in and get your copy of this book. At the same time you can see the new Cold Control and how it works. And you will be surprised at the new low prices and the very small down payment that will put Frigidaire in your home.

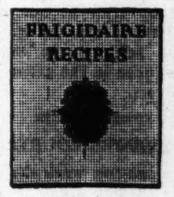

FRIGIDAIRE

The QUIET Automatic Refrigerator

FRIGIDAIRE SALES CORPORATION

Washington Branch, 511 14th St. N.W., Phone Decatur 2300

Opposite Willard Hotel—Open Evenings

DEALERS

S. Kann Sons Company, 8th St. & Market Place N.W. — The Hecht Company, 7th & F Sts. N.W. — Woodward & Lothrop, 11th & G Sts. N.W. — L. P. Steuart, Inc., 3113 14th St. N.W. — Hutchinson's, Inc., 1814 14th St. N.W. — Edward Cooper, 1502 14th St. N.W.

House & Herrmann, 7th and Eye Sts. N.W. — Lansburgh & Bro., 7th, 8th and E Sts. N.W. — L. C. Brooks Co., Inc., 1514 Conn. Ave. N.W. — Mt. Pleasant Motor Co., 2423 18th St. N.W. — Service Motors, Silver Spring, Md.

Ward Brothers, Rockville, Md. — Virginia Hardware Co., Rosslyn, Va. — C. E. Klinehause, 403 C St. N.E. — Vecto Store, 640 H St. N.E. — Zellan Service, 4306 Ga. Ave. N.W.

The Washington Post.

THE WASHINGTON POST CO.
Washington, D. C.
EDWARD B. McLEAN,
President and Publisher.

MEMBER OF THE ASSOCIATED PRESS.

The Washington Post is a member of the Associated Press, receiving the complete service of the world's greatest news-gathering organization.

The Associated Press is exclusively entitled to the use for republication of all news dispatches credited to it, or not otherwise credited in this paper, and also the local news published herein.

TERMS OF SUBSCRIPTION.
Delivered by Carrier in Washington.

Daily, Sunday included, one year	$8.40
Daily, Sunday excepted, one year	6.00
Sunday only, one year	2.60
Daily, Sunday included, one month	.70
Daily, Sunday excepted, one month	.50
Sunday only, one month (with four Sundays)	.20
Sunday only, one month (with five Sundays)	.25

BY MAIL, PAYABLE IN ADVANCE.
Maryland and Virginia.

Daily and Sunday	Sunday Only	Daily Only
One year...$10.00	One year....$4.00	One year....$7.00
Six months.. 5.00	Six months... 2.00	Six months.. 3.50
One month.. .85	One month... .40	One month.. .60

ALL OTHER STATES
(Mexico and Canada Included).

Daily and Sunday	Sunday Only	Daily Only
One year...$12.00	One year....$5.00	One year....$8.00
Six months.. 6.00	Six months... 2.50	Six months.. 4.00
One month.. 1.00	One month... .50	One month.. .75

All Subscriptions by Mail Payable in Advance.

New subscriptions for The Post or renewals will not be accepted unless payment accompanies the order. Remittances should be made by drafts, checks, postoffice orders, registered letters or express orders, payable to The Washington Post. Co.

Entered at the Postoffice, Washington, D. C., as second class mail matter.

National Advertising Representative—PAUL BLOCK, Inc., Park-Lexington Building, New York; Century Building, Chicago; Little Building, Boston; General Motors Building, Detroit; Guarantee Trust Building, Philadelphia; Chancery Building, San Francisco.

Thursday, April 25, 1929.

DEATH IN THE STREETS.

The killing of a suspected rum-runner by a police officer yesterday morning during an exciting chase, in which a smoke-screen was used to foil the pursuing officers, raises the question whether shooting is to be permitted in the streets of Washington, in spite of the danger of taking innocent life. The officer who fired the shots asserts that he did not shoot to kill, but that his shots were directed at the gas tank and rear tires. Thus, on his own statement, his aim was bad, and the bullet may have found lodgment in the heart of some one innocent of crime.

Are the people of Washington to be placed in jeopardy of death as the price of using the highways in order that bootleggers may be apprehended? The reasoning of enforcement authorities, which too often leads them to regard the capture or killing of fugitives more important than the protection of public safety and life, is intolerable. If accepted it would inevitably result in the slaughter of innocent pedestrians and motorists.

Commissioner Doran announced a few weeks ago that enforcement officers had been warned to avoid the use of firearms except in self-defense. Have the police received a similar warning from Maj. Pratt? If not, the warning should go out forthwith, accompanied by an emphatic notice that officers firing upon suspects shall be severely punished. In yesterday's killing the victim undoubtedly was a criminal, but the law has not yet provided the death penalty for his crime. Great as was his offense, he was entitled to live. The taking of his life was not justifiable homicide, as the officer was not defending his own life.

Many dry agents and policemen are obviously so deficient in judgment that they can not be depended upon to refrain from killing while in hot pursuit of fugitives. Such officers should be stripped of their authority. The public right to use the streets in safety will ultimately be enforced, no matter how high up the enraged people must go in order to make their will effective. An emphatic order from President Hoover to all enforcement authorities, directing them to put an immediate stop to the reckless use of firearms, would go far to bring about the public cooperation for law enforcement which he so earnestly desires.

TAMMANY AND DEMOCRACY.

Following weeks of maneuvering among leaders of factions contending for control, the Tammany Society has chosen John F. Curry to succeed George W. Olvany as leader. The new chief was Mayor Walker's choice. The result of the election increases the prestige of Mayor Walker by demonstrating his leadership in Tammany Hall. It seems to assure his re-election to the mayoralty next fall. The election is, of course, a bad setback for Gov. Alfred E. Smith.

Mr. Curry's entire experience has been in New York City politics, and he is on record as opposing all attempts to involve the organization in national politics. His election marks a return to the old idea of centering all effort toward control of the local government. Tammany, under Mr. Curry's leadership, probably will increase its power in New York City, but it will make no effort to wield influence in the broader field. Its excursion into national politics last fall was not productive of good results and it lost prestige by neglecting purely local affairs. Nor did it make a showing impressive enough to lend hope to those who would have created around Tammany a new Democratic party. Tammany could not have gained a position of paramount influence in the councils of the national party except by dint of years of incessant labor, during which it would have run the risk of losing its grip on New York City.

Possibly the elevation of Mr. Curry to the leadership of Tammany will make easier the task of the Democratic National Committee, which is seeking to revivify the party. Since Tammany is to become once again a purely local organization it no longer should constitute a stumbling block in the reunification of the national Democratic party.

GEN. DAWES' WORK.

Gen. Charles G. Dawes and his commission of private American citizens have completed their work in the Dominican Republic and are on their way home. The former Vice President has analyzed the financial difficulties of the little republic with characteristic precision, and if his recommendations for stringent economy are carried out its budget will be made to balance. The work of the Dawes commission has no doubt been closely watched by other Latin-American countries, and his report may have far-reaching effects on a number of budgets.

Previous to the visit of Gen. Dawes to Santo Domingo President Vasquez was in a dilemma. Faced with a large deficit, he was urged to increase taxes or ask the consent of the United States to float another loan. The national debt is limited by a treaty with this country. Including the appropriations for 1929 the deficit was estimated at $4,127,000. The economic and financial condition of the republic was found to be inherently sound, but the absence of a central accounting system made it impossible for the administration or legislature to know the relation between appropriations and the total deficit at any one time. Internal finances were in a muddle. Huge appropriations have been made without funds in the treasury to meet them.

The American commission suggested that contracts already in process of fulfillment be carried out, and that the legislature repeal all appropriations for works which can not be financed at present. The commissioners also pointed out how a vigorous campaign for reduction of expenditures would result in an annual saving of $1,570,000. If all the recommendations are carried out, Gen. Dawes estimates that there will be a possible surplus of approximately $1,562,000 in 1930.

The Dominican government is evidently happy at the results of the investigation. A director of the budget has been appointed and assurance given that every recommendation will be carried out. The Dominican Congress is preparing a vote of thanks to the commission, and a gold medal will be struck in honor of Mr. Dawes. The work of the commission will no doubt prove of incalculable value to the little republic and ought to impress Latin America as a testimony of American good will.

BETTER PRISON METHODS.

It has been evident ever since President Hoover launched his law-enforcement campaign that he does not intend to attack the problem from one angle alone. His New York address reiterated the necessity for reorganization of the enforcement agencies, strengthening the judiciary, improvement of the jury system, and appointment of men who are especially qualified for the various positions. In view of this and previous statements, the appointment of Sanford Bates, of Boston, as superintendent of Federal prisons, may be considered as part of the general movement to place crime prevention on a more scientific basis.

Mr. Bates has been prominently identified with movements for prison reform and crime prevention. He served as penal institutions commissioner in Boston and was selected to head the Massachusetts department of correction when former President Coolidge was governor of that State. In 1927 Secretary of Commerce Hoover appointed him a member of the Federal committee on prison industries. He has also been prominently associated with the American Prison Association. A statement issued by the Department of Justice refers to Mr. Bates' present appointment as the culmination of some years of effort on the part of Assistant Attorney General Willebrandt to make the prison division one of the major scientific branches of the Government.

Under the leadership of Mr. Bates a successful probation system has been developed in Massachusetts. In his new position he will undertake a study of Federal methods of parole and probation. The Department of Justice is also depending on him to apply advanced ideas of penology, "having as an object such management of the prisons that persons confined therein may be returned to society with a purpose to be law-abiding, to cultivate the habits of industry, thereby better enabling them to live honestly."

Since there is an average of 18,000 persons incarcerated in Federal prisons, this movement should have an important bearing on the crime problem. It is not a plan to make life easy for criminals while they are serving prison terms, but an attempt to make useful citizens of them. It is a waste of taxpayers' money to imprison men for a few years while they increase their knowledge of criminal methods and in idleness nurse their desires for revenge, and then turn them loose on society with none but unlawful means of making a living. If the Government can cut down the number of criminals who return to unlawful practices when released, an important step will have been taken in the general solution of the crime problem.

JUVENILE COURTS.

Thirty years ago this week the first juvenile court in America was organized in Chicago. During the same year Colorado passed a law under which the Juvenile Court of Denver, which Judge Ben Lindsey later made famous, was established. The movement has grown until today all but two of the 48 States have juvenile court laws.

Development of the juvenile court is an important advance over the old method of dealing with delinquencies in children. The child who commits a minor offense is no longer left free to repeat his act until he becomes a confirmed criminal; nor is he dealt with as a criminal by the law. He must answer for his actions before a judge trained in psychology and child problems. It is impossible accurately to measure the achievements of the juvenile courts, but their influence has no doubt been considerable, and will be still more important in the future.

There is special need in the present age for well equipped and intelligently administered juvenile courts. In a radio address last week John Hays Hammond asserted that approximately two-thirds of the entire boy population of the United States lack proper parental supervision and have opportunities to "go bad" on every hand during their adolescent years.

The possibilities of these courts in supplementing home discipline have not been fully exploited. Surveys by the National Probation Association and the United States Children's Bureau prove that many of the State laws are seriously inadequate. In some cases the law is limited to a few large cities or counties. In others the courts do not have full jurisdiction to deal with children, and some grant no authority to deal with adults who are responsible for the delinquency or neglect of children. Many courts have not been able to break away from criminal procedure in handling children's cases.

Twenty-five years ago the juvenile court was an experiment; today it is an institution of recognized value in preventing crime. There is no longer need for any State to hesitate in adopting it in the most advanced form. The National Probation Association has issued a revised standard juvenile court law plan which combines the best features of the existing laws in 46 States. It calls for a judge of special training in social problems and child psychology as well as law; a corps of experienced probation officers to carry on the "follow-up work;" an efficient record system and clerical staff; pleasant quarters for the court; the services of a clinic with trained physicians and psychologists, and a detention home which has nothing of the atmosphere of a jail. No State or community which is concerned with conservation of its youth and the prevention of crime can afford to overlook the possibilities of the modern juvenile court.

In considering the advisability of eliminating parking in front of all apartment houses of three stories or over, District officials would do well to consider where automobiles owned by apartment dwellers are to be parked. Certain sections of the city are almost exclusively apartment areas, and they do not contain enough garage space to store even a small portion of the automobiles owned therein. It may be necessary, in the interest of better fire protection, to restrict parking in the neighborhood of apartment houses, but unless and until other facilities are made available for the storage of automobiles, it may be impossible.

One solution lies in compelling all rum runners to fly green flags in the daytime and exhibit green lights at night, so that the police will know which cars to ignore.

Despite the "ten dry years" no member of even the youngest generation will need the services of an interpreter when a local dramatic company produces "Ten Nights in a Barroom" this week.

CAUSES OF EARTHQUAKES.

BY DR. WILLIAM BOWIE,
Chief Division of Geodesy, U. S. Coast and Geodetic Survey, in the Scientific Monthly.

Isostasy is a term derived from the Greek and may be defined as equal standing or equal pressure. According to the isostatic idea, the outer portion of the earth exerts an equal weight for equal areas at some unknown surface below sea level. * * * We may now assert that isostasy is an established scientific principle. * * *

The establishment of the principle of isostasy leads us to the conclusion that earthquakes may be a result of the shifting of great masses across the earth's surface as a result of rainfall. The isostatic equilibrium is undoubtedly maintained at all times. This means that the crust of the earth under the sediments must be pushed down. It is formed of brittle material, and under the great loads will be fractured. When the fracture occurs a vibration is set up which may, if the earthquake is large enough, travel all around the earth and also through it.

Then the area of erosion which has been made lighter is pushed up by the subcrustal material. There again the crustal material is brittle and when the forces are too great it snaps and sends out its vibrations.

Then we have the process of mountain building which takes place in all cases, as far as we know, along margins of inland seas and ocean areas where sedimentation had been heavy. In the process of uplift to form the mountains the earth's crust is ruptured and earthquakes occur. We also have the sinking of the areas which previously were occupied by mountains, and during the process of sinking the earth's crust is again broken and earthquakes result.

This building of mountains and the sinking of former mountain areas must be due to the changes in the temperature of and pressure on the crustal matter which lies beneath the areas of sedimentation and erosion.

We therefore have four causes of earthquakes which are quite in accord with the isostatic principle. There may be other causes of earthquakes but we do not see so clearly what they are. It is quite evident that they are caused by erosion and sedimentation, the building of mountains and the sinking of former mountain areas below the sea. * * *

The cause of volcanoes must be an expansion of the earth's crust beneath. If this is true, then the volcanic cone formed at the surface of the earth is not an extra mass added to the prism of the crust on which it rests. Of course, the cone is an extra load on the earth's surface, but there must have been no increase, as a result of the formation of the volcano, to the weight exerted by the prism on the subcrustal material.

Isostasy has certainly come to stay, and the geologists of today are using the principle more and more in their interpretations of the earth's history and what is to happen in the future. Surely the geologist who runs counter to the isostatic principle is likely to run into grave difficulties.

The earth is not a rigid, strong, unchanging mass. It is yielding to the changes of load at the surface and would change to conform to any shift of its axis or of its rate of rotation. Probably we are better off with a yielding earth than with a very rigid one, for, otherwise, great stresses might accumulate through millions of years and then when the rupturing came the disaster might be tremendous and overwhelming. We shall have changes in the earth's surface, earthquakes and volcanoes as long as we have sunshine and rain. Without sunshine and rain we should not be very much interested in anything else that might occur.

Again?

PRESS COMMENT.

Shipwreck Kelly.

Indianapolis News: Who gets more free advertising than Aimee Semple McPherson?.

Who Says So.

Toledo Blade: This country may have an argument if forced into it, but it will never go to war over a booze boat.

All Over Now.

Indianapolis Star: The Mexican revolution is now doomed, as customs agents poured out 24 quarts of Gen. Escobar's needed ammunition."

Happy Days.

Detroit News: Everything is so quiet in the papers these days that you can even hear a big divorce suit when it's dropped.

Give 'Em a Ticket.

Toledo Blade: Complaint is made that Detroit rum runners violate the parking rules. Something may have to be done about it.

How Come?

Indianapolis News: The man who can't keep the furnace fire going all night would like to know how a fire has burned in an Ohio coal mine for 45 years.

All That's Needed.

Detroit News: It is said of one of the Cabinet officers recently retired that he may hunt up a corner stone and seventeen vice presidents and open a bank.

Wouldn't It.

Minneapolis Journal: Senator Nye, of North Dakota, is asking for a Government radio to broadcast senatorial static. It would be great to listen to an all-night filibuter.

The Important Fellow.

Louisville Courier-Journal: The British election campaign is already a nip-and-tuck affair, with Lloyd George, on neither side, occupying most of the limelight.

Ho, Hum.

Boston Globe: Now that Mrs. Gann's social status in Washington has been fixed, it remains to be seen whether Mr. Curtis will sink quietly back into the customary obscurity of a Vice President.

Charm.

Ohio State Journal: Charm is that indefinable something that makes you think just as much of a girl even if she does say good-nightie and all rightie, but no man has that much charm.

Long and Frequent.

Louisville Times: Of course it is unlikely that beer will ever come back, but in the event that it did happen to do so there would probably be few orders for short ones for the first year or two.

That's It.

New Orleans Times-Picayune: "Michigan is trying to reestablish capital punishment." Doubtless she is in need of a suitable sentence to impose on those who for the fourth time refer to Michigan as the fliver State.

Only 305?

Topeka Daily Capital: According to Mabel Willebrandt "before the eighteenth amendment only 305 of the 2,540 counties in the United States had not declared themselves to some extent dry." Those 305 seem a terribly garrulous and noisy lot.

Suggestion.

Philadelphia Inquirer: Now that airplanes are becoming more common, it is our opinion they should be equipped with sirens or some other signaling device so that when one of them goes into a nose dive, a tail spin or something, the pilot can let the people know he's in trouble.

Charity Contributions.

Philadelphia Inquirer: An organization that handles charity funds says that during the last five years contributions to all causes have increased at an average of 200 per cent. We hope the society isn't including those large amounts that have been tendered at the point of a gun.

Naturally Not.

Macon Telegraph: A New York man was arrested on complaint of his wife that he had knocked her down and tried to saw one of her legs off with a handsaw, but as long as it can't be shown that he had a pint of whisky in the house they probably won't do much with him.

The Fodder Scorned by the Dog Is Excellent Feed for the Cattle.

By ROBERT QUILLEN

EVERY man who preaches or lectures or writes on many subjects must seem stupid or untruthful to some portion of his public, for the thing that is true to one man is not true to another.

For example, I am reading a book in which one of America's best-known economists complains bitterly because the average wage of adult male workers in this country is nineteen hundred dollars. That, he says, is not enough decently to support a family of five.

And yet in my section there are thousands of happy families, living in houses that are paid for or riding in cars that are paid for, who would feel very fortunate if they had nineteen hundred a year to spend.

Abundance in one section is too little in another, and thus any generalization in regard to living costs must seem false to one section if another thinks it true.

The preacher who endeavors to reach the understanding of simple folk in his congregation, and to give them the measure of truth they are able to comprehend, will bore his more intelligent hearers with platitudes and truisms.

And the writer who makes deliberate effort to reach one group will be scorned by others to whom his ideas seem threadbare or denounced by others who think his ideas revolutionary because their acquaintance with ideas is small.

Roosevelt declined to read books he could not enjoy, and every reader must adopt a similar plan if he would be fair to the author.

The book that does not please you was not written for you.

There must be many books, presenting the truth from many angles and offering it in fragments of many sizes if the capacity of all readers is to be fitted.

A book that seems absurdly simple and therefore tiresome to you may tax the resources of some other man's intellect.

Would you leave the book unpublished because it does not measure up to your capacity? Must infants go unfed because they can not digest the meat your appetite demands?

The writer presents a fragment of truth for those who can give it welcome, and presents it in terms familiar to them.

To one reader it is "old stuff;" to another it is a lamp in a window.

Those who think it new may also think it untruthful, for the ignorant man scoffs when told the whale isn't a fish.

The truth is for those who have ears to hear, and the food value of grass is not lessened by the lion's inability to enjoy it.

(Copyright, 1929.)

EGYPTIAN INCUBATORS.

The incubator for hatching chickens is probably as old as history, which in the Mediterranean region runs back more than 4,500 years, says the San Francisco Chronicle. There were doubtless incubators in Egypt before Moses was born, and to this day in that country there are just what they were in the lifetime of the great Hebrew leader.

The art of hatching chickens is handed down from generation to generation, from father to son, a secret craft. Baby chicks are an important article of trade, and they are produced by millions for rearing.

The typical Egyptian incubator is a rude and cumbersome affair when compared with the modern device. It is a building of considerable size, of sun-dried brick. Through it run one or more passages, and on both sides of each passage are ovens (so to call them) in two tiers. The oven at the ground level has a small door; the one directly above it is entered from beneath through a manhole. The ovens are arranged in pairs, one below and the other above. The eggs are placed in the lower oven, and a fire is lighted on the floor of the oven overhead to furnish the warmth requisite for hatching.

A PERFECT VILLAGE.

After months of search the Royal Society of Arts has found the "perfect English village," says the Philadelphia Public Ledger. Its fifteenth century church loft, which is used as a parish hall; its Elizabethan cottages and its three old "pubs" are to be preserved just as they are as a reminder of the England that has passed. Visitors now and hereafter will be able to see the village as it was in Shakespeare's day. This is very much the same idea as that which has led to the restoration of Williamsburg, Va. In Both England and the United States there is a feeling for the past which dislikes the prospect of having every relic of an earlier age buried beneath modern changes. If it is not practicable to live under the conditions which our forefathers endured, at least we can preserve a few of their private houses and community buildings as museum pieces. There are countless examples of old houses which have been restored in this country and filled with the furniture we call antiques. To do this is one of the current fads. But to restore a town or a village as in the case of England's West Wycombe and our own Williamsburg is another matter. Yet only by such undertakings will future generations be able to visualize conditions of life in England and America which already have virtually disappeared.

LEE'S BIRTHPLACE.

There is a project in process of development to make the birthplace of Gen. Robert E. Lee a national shrine, observes the Cincinnati Enquirer.

This should appeal strongly to the magnanimity of the American character. Grant, the conqueror, looked upon the great Southern general as a gentleman and a soldier who exemplified the noblest virtue of citizenship. The Nation should do no less.

Lee came of a noble line. He abided by the decision of his section of the Nation when the Civil War crisis arose—remained true to his friends and neighbors. He brought the full power of his genius as a great commander to their aid.

There are at present no conspicuous monuments testifying to the courage and chivalry of the South, in the war, unless we except the vast historic Stone Mountain enterprise. Many have been erected in commemoration of the victor in the Nation's civil strife. Is it not time to symbolize a united country by the creation of a worthy memorial to the greatest among the Confederate leaders?

Lee is deserving of this honor. It would be received, it may be believed, by the people of the South, and of Virginia in particular, as evidence holding a national significance—evidence of a proper appreciation of the virtues of a truly great American, one whose name illuminates the pages of our history.

BENEATH THE SOIL OF PARIS.

Many ancient remains are hidden away here and there beneath the soil of Paris, especially in the neighborhood of the old Roman arena, the Arenes de Lutece, behind the Rue Monge, observes the London Daily Mail. It was in 1869, when the extensive town planning scheme was in progress in that quarter, that the well-preserved amphitheater was discovered. It has been converted into a pleasant spot and is linked up with one of the prettiest gardens in the city. Now, the boring of a new branch of the underground railway has led to the discovery of a further piece of Roman masonry connected with the arena, but it is doubtful whether it will be allowed to remain in its present position, as it obstructs the new line beneath the corner of the Rue de Navarre. It is probable that many more vestiges of ancient buildings are embedded in the vicinity, but the area is too thickly covered with modern construction to permit of excavation. It may be recalled, however, that when the arena was discovered in 1869 efforts were made to modify the town-planning arrangements so that further explorations might be made, but the project was deemed too costly.

LETTERS TO THE EDITOR

Street Car Vagaries.

To the Editor of The Post—Sir: Please explain why it is that the cars on Connecticut avenue do not alternate, one Mount Pleasant and one Georgetown. There are about five Mount Pleasant cars to every Georgetown or Cabin John's Bridge cars. The population in the Georgetown area equals that of Mount Pleasant, it seems to me. Why the discrimination? W. E. B.

A Biography of Admiral Buchanan.

To the Editor of The Post—Sir: Prof. Charles Lee Lewis, of the Naval Academy, author of "Matthew Fontaine Maury—Pathfinder of the Seas," "Famous American Naval Officers," "Famous Old-World Sea Fighters" and other works, is now writing a biography of Franklin Buchanan, formerly of the United States Navy, and later admiral of the Confederate States Navy. Prof. Lewis will greatly appreciate hearing from any one who has letters or other source material that will be helpful in this work. His address is 41 Southgate avenue, Annapolis, Md.

F. B. OWEN.

Organization the Only Cure.

To the Editor of The Post—Sir: Mr. Lewis J. Taber, master of the National Grange, is quoted as saying the farmers "want no price-fixing and no excise tax."

In the vexed problem of "farm relief" what the farmers need more than anything else is intelligent and loyal leadership. Mr. Taber voices no complaint against "price-fixing" of everything the farmer has to buy; but is so excessively virtuous in his capacity as a representative of a great farmers' organization that he will not think of helping the farmers to fix a reasonable price on what the farmer has to sell.

The head of the National Grange makes no objection to the law which imposes a customs tax in aid of the manufacturer but opposes the use of the same function of government to impose an excise tax in aid of those branches of agriculture which by reason of producing a surplus are not benefited by a customs tax.

The price of freight and passenger travel is fixed. The price of (interest) money is fixed. The price of nearly all manufactured goods the farmer buys is fixed. The price which the farmer pays for labor is fixed. The farmer is about the only element in the community who has to take what is offered him without having any voice whatever in fixing a reasonable price on what he has to sell. The taxing power of the Government is used in boosting the price of nearly everything the farmer has to buy. When it is proposed to use these same agencies in the farmers' behalf the great economist at the head of the National Grange says that he objects.

Mr. Taber's solution of the farmers' difficulties is a $200,000,000 a year subsidy to the millionaire grain and flour exporters. He seems to think that some mystic virtue is attached to this bonus for the grain dealers by calling it a "debenture."

By proper organization, with or without Government assistance, the farmers of the Nation could put themselves at once upon an economic equality with organized labor, organized industry, organized finance, organized transportation; but they will never do so under such mock relief as that of the proposed "debenture" plan. MARIATEGUI.

Airplane Collisions.

To the Editor of The Post—Sir: It seems incredible to those not used to flying that there should occur collisions between aircraft such as that which happened at San Diego last Sunday, resulting in the death of six. The ether, to all practical purposes, is limitless. It gives space for the operation of innumerable aircraft. The airplane, unlike other conveyances, can be maneuvered in all directions, and it would seem that there should be no difficulty in dodging other aircraft. Fliers, however, point out that congestion in the neighborhood of airports has come to be a grave problem. Vision, from cockpit or cabin, is not equally good in all directions, and big ships can not be maneuvered quickly in comparison with small ships. Numerous explanations can be offered for the San Diego tragedy. It remains to be seen whether it will be used as a basis upon which to build a code of regulations that will forestall similar accidents in the future.

It is alleged that the Army pilot, whose plane collided with the Maddox air liner, had followed the larger ship in his speedier pursuit plane for some distance after it left the San Diego airport. Whether or not he was stunting for his own amusement and whether or not he was violating flying regulations will be brought out in an official investigation. Judging by eye-witness accounts, it is apparent that both ships were caught in an air pocket while the pursuit ship was above the transport and that the former, because of its smaller size, fell more rapidly and collided with the latter. Even though it may be found that the Army ship was not being operated in violation of the regulations, rigidly interpreted, no question can be raised against the assertion that its pilot should not have flown his ship in a position where there was even a remote possibility that it would interfere with the flight of the bulky, less agile transport.

The airplane, because it can be maneuvered in all directions, is susceptible to danger from all directions. Its pilot should be able to see not only forward, sideward and downward, but backward and upward as well. In many planes upward vision is obscured by the wing surfaces, and in cabin ships the fuselage obstructs vision to the rear. It should be possible to arrange mirrors, much after the fashion of automobile rear-vision mirrors, to assure a clear, all around view of the air. If the pilot of the transport plane that crashed at San Diego had had a way of knowing that another ship was flying dangerously close above him, he might have been able to get out of the way before the fatal crash.

AIR STUDENT.

If He Meant It

Florida Times-Union: Senator Jones, who drafted the Jones bill, says he sees the end of John Barleycorn. The senator must have a powerful pair of field-glasses.

EVENTS OF INTEREST IN SOCIETY CIRCLES OF CAPITAL

THE President and Mrs. Hoover entertained at dinner at the White House last night. Their guests were Justice and Mrs. Edward Terry Sanford, Secretary and Mrs. Ray Lyman Wilbur, Senator and Mrs. Lawrence C. Phipps, of Colorado; Senator David A. Reed, of Pennsylvania; Dr. and Mrs. John Grier Hibben, Princeton University; the Rev. Edmund Walsh, Georgetown University; Dr. and Mrs. J. Merriam; John Drinkwater and Mrs. Morrison and her son, Mr. Morrison, of Chicago. The last two are White House guests.

The President and Mrs. Hoover received delegates to the national convention of the Daughters of 1812 yesterday afternoon.

The British Ambassador and Lady Isabella Howard were the guests in whose honor Senator and Mrs. Claude A. Swanson entertained at dinner last evening at the Chevy Chase Club. Their other guests were the Peruvian Ambassador, Dr. Hernan Velarde; the Ambassador of Brazil, Senhor S. Gurgel do Amaral; the Ambassador to the Argentine and Mrs. Robert Woods Bliss, the Minister of Greece and Mme. Simopoulos, the Minister of Austria and Mme. Prochnik, the Minister of Egypt and Mme. Samy Pasha, the Minister of Bulgaria and Mme. Radeff, the Minister of Sweden and Mme. Bostrom, the Secretary of Labor, Mr. James J. Davis; Senator and Mrs. Thomas F. Bayard, jr., Senator and Mrs. Hiram Bingham, Senator and Mrs. Guy Despard Goff, Senator and Mrs. George Moses, Senator and Mrs. Jesse Metcalf, Senator Arthur Capper, Senator Thomas J. Walsh, Representative and Mrs. Patrick Henry Drewry, Rear Admiral and Mrs. Edward Hale Campbell, Rear Admiral and Mrs. Cary Grayson, Judge and Mrs. Samuel Jordan Graham, the Counselor of the Bolivian Legation and Senora Jorge Boyd, the Commercial Counselor of the Swedish Legation and Mme. Weidel, Brig. Gen. Charles MacCawley, Mr. and Mrs. Richard Crane, Mr. and Mrs. William Hard, Mr. and Mrs. W. W. Hubbard, Dr. and Mrs. Loren Johnson, Mr. and Mrs. Bernard B. Jones, Mr. and Mrs. George Benville Keim, Judge and Mrs. C. C. McChord, Mr. and Mrs. Eugene Meyer, Mr. and Mrs. Louis F. Owsley, Mr. and Mrs. McCeney Werlich, Mr. and Mrs. Alexander Weddell, Mr. and Mrs. Peter Drury, Mrs. Henry C. Corbin, Mrs. Edgar L. Wood, Mrs. Henry F. Dimock, Mrs. James F. Morris, Miss Josephine Patten, Miss Mary Patten, Mrs. Charles Boughton Wood, Mrs. Alvin Dodd, Mrs. Emerson Howe, Col. Stanley Ford, Col. Harvey W. Miller and Mr. G. Howland Shaw.

Ambassador of Belgium To Be Guest at Dinner.

The Belgian Ambassador, Prince Albert de Ligne, and his daughter, Princess Antoinette de Ligne, will be the guests of honor Monday evening at a dinner to be given in New York by Col. Walter De Lamater, of the Seventy-first Regiment, and the members of his staff. Following the dinner the ambassador will review the regiment at the armory and will address the National Guardsmen.

The Japanese Ambassador, Mr. Katsuje Debuchi, was the guest of honor at a dinner given by the American committee of the World Engineering Congress at the Carlton last evening.

Mrs. Edward Everett Gann, sister of Vice President Charles F. Curtis, will be the guest of honor at a tea which the League of Republican Women will give tomorrow afternoon from 4 to 6 o'clock at 910 Seventeenth street. Mrs. E. A. Harriman, president of the league, will receive, assisted by Mrs. Warren J. Haines, hostess for the day; Mrs. William Willard and a group of members of the Junior League of Republican Women. Presiding at the tea table will be Mrs. Jesse H. Metcalf, wife of Senator Metcalf; Mrs. Arthur H. Vandenberg, wife of Senator Vandenberg, and Mrs. Frank Crowther, wife of Representative Crowther.

Senora de Ferrara, wife of the Cuban Ambassador, was the ranking guest at a luncheon given yesterday by Mrs. Royal S. Copeland, wife of Senator Copeland, when the guests were Senora de Davila, Mme. Samy Pasha, Senora de Dies de Medina, Mrs. Arthur H. Vandenberg, Mrs. S. Wallace Dempsey, Mrs. Ernest Ackerman, Mrs. E. Hart Fenn, Mrs. Hamilton Fish, Mrs. William E. Hull, Mrs. Benjamin Foulois, Mrs. Peyton Gordon, Mme. Sanchez Latour, Mrs. John Allan Dougherty, Mrs. Frank M. Kennedy, Mrs. William R. Castle, jr., Mrs. Rice Means, Mme. Gaburri, Mrs. Charles Porterfield Light, Mrs. Robert Mackenzie, Mrs. Harley Payton Wilson, Mrs. Eldridge Moore, Mrs. Frank L. Hatch, Mrs. William G. Wheeler, Mrs. Charles Williamson, Mrs. Lester Wilson, Mrs. C. C. Calhoun, Mrs. Clarence Grosner, Mrs. Macpherson Crichton and Mrs. Samuel McPetridge.

Justice and Mrs. Stone To Entertain at Dinner.

Justice and Mrs. Harlan Fiske Stone will entertain at dinner this evening at their home, on Wyoming avenue.

The Minister of the Netherlands and Mme. van Royen will entertain at dinner this evening.

Underwood & Underwood.

Mrs. LOUIS M. MERRICK, wife of Lieut. Merrick, of the Air Corps, who is now stationed at Bolling Field.

The Minister of Roumania, Mr. George Cretziano, will go to Detroit Saturday to remain several days.

Mlle. Jeanne Cretziano has as her guest Countess Alexandrine Beroldingen, of New York.

The Minister of the Irish Free State and Mrs. Michael MacWhite returned last evening from New York, where they passed several days.

The Minister of Persia, Mirza Davoud Khan Meftah, entertained at tea yesterday afternoon in celebration of the anniversary of the coronation of Reza Shah Pahlevi. Among the guests were members of the Diplomatic Corps, Cabinet, Army and Navy and social circles.

Among those present were the British Ambassador and Lady Isabella Howard, the Peruvian Ambassador, Dr. Velarde; the Mexican Ambassador and Senora de Tellez, the Brazilian Ambassador, Senhor do Amaral; the Spanish Ambassador and Senora de Padilla, Senorita Dona Rosa Padilla, Senorita Dona Maria Padilla, the French Ambassador and Mme. Claudel, the Belgian Ambassador and Princess de Ligne, Princess Elizabeth de Ligne, the Turkish Ambassador, Ahmed Mouhtar Bey; the German Ambassador and Frau von Prittwitz und Gaffron, the Japanese Ambassador and Mme. Debuchi, the Chilean Ambassador and Mme. de Davila.

Also the former Ambassador from Chile, Senor Cruchaga; the Danish Minister, Mr. Constantin Brun; the Uruguayan Minister and Mme. Varela, Mlle. Varela, the Chinese Minister and Mrs. Wu, the Hungarian Minister and Countess Szechenyi, the Finnish Minister, Mr. L. Astrom; the Colombian Minister and Senora de Olaya, the Irish Free State Minister and Mrs. MacWhite, the Greek Minister and Mme. Simopoulos, the Austrian Minister and Mme. Prochnik, the Egyptian Minister and Mme. Samy Pasha, the Polish Minister, Mr. Felipowicz; the Bulgarian Minister and Mme. Radeff, the Venezuelian Minister and Mme. de Grisanti, the Dominican Minister and Senora de Morales, the Albanian Minister, Mr. F. Konitza; the Roumanian Minister and Mlle. Cretziano, the Canadian Minister and Mrs. Massey, the Norwegian Minister and Mme. Bachke, the Bolivian Minister and Senora de Medina, the Costa Rican Minister, Senor Quesada; the Lithuanian Minister, Mr. B. Balutis; the Ecuadorian Minister, Senor Zaldembide, and the Czechoslovakian Minister and Mme. Veverka.

The Minister of Canada and Mrs. Vincent Massey returned yesterday from New York, where they went to attend the dinner given by the American Academy of Arts and Letters, at which the minister delivered an address. The Minister and Mrs. Massey have left for Canada for a brief visit and will return to Washington Saturday.

The Chief of Staff and Mrs. Charles P. Summerall will entertain at dinner this evening at their home in Fort Myer.

Gen. Summerall Honored At Luncheon for Memorial.

Gen. Summerall was the guest of honor at the Willard at luncheon yesterday. The hosts were Mr. Ogden Mills, Mr. Dwight Davis, who was toastmaster; Mr. John Hays Hammond and Mr. Robert V. Fleming. The other guests were Mr. James T. Good, Secretary of War; Mr. F. Trubee Davison, Mr. Nicholas Longworth, Speaker of the House; Mr. Robert Woods Bliss, Dr. Gilbert Grosvenor, Mr. Daniel Stock, Mr. W. T. Galliher, Mr. Bernard B. Jones, Mr. Thomas J. Watson, Mrs. Mary Stewart, Mr. E. S. Parker, Mr. William G. Wheeler, Mr. F. Parks, Mr. Phillip M. Riefkin, Mr. Harry Blake, Dr. William C. Rives, Mr. Benjamin Minor, Mr. William S. Corby, Mr. Levi Cooke, Mr. Julius Garfinckel, Mr. Frank Letts, Mr. H. L. Rust, Mr. Benjamin L. Dulaney, Mr. Richard Jones, Mr. Avon M. Nevius, Mr. Myer Cohen, Mr. R. Golden Donaldson, Mr. L. E. druenInger, Mr. George R. Linkins, Dr. Stanley M. Rinehart, Mr. Lester H. Woolsby, Mr. George R. Beneman, Mr. Peter A. Drury, Mr. Charles A. Goldsmith, Mr. Ernest E. Herrell, Mr. George P. Sacks, Mr. Daniel B. Devore, Mr. William W. Hubbard, Mr. H. B. Spencer, Mr. E. B. Burling, Mr. W. Montgomery, Mr. Daniel C. Roper, Mr. W. W. Spaid, Mr. John Poole, Mr. Alfred P. Thom, Mr. Wade H. Cooper, Mr. David Blair, Mr. Joseph Brownlee, Mr. Randall Hagner, Mr. Phillip B. Stapp, Mr. John Thomas Taylor and Mr. Edward McK. Lewis.

The speaker was Gen. Summerall and the luncheon was held in the interest of the Gen. John J. Pershing Memorial in Paris.

Rear Admiral and Mrs. Andrew T. Long will go to New York today to pass several days at the Ritz-Carlton.

Rear Admiral and Mrs. William A. Moffett will have as their guest for some time their daughter, Mrs. Elliott McFarland Moore, who will arrive today.

The Financial Counselor of the Roumanian Legation, Mr. George Boncesco, has returned from a several weeks' trip in New York and Detroit. Mr. and Mrs. Boncesco entertained at an informal dinner Tuesday evening.

Maj. Gen. and Mrs. H. A. Smith, of Omaha, Nebr., are at the Mayflower.

Representative Loring Black has returned to the Wardman Park Hotel after a visit to his home in Brooklyn.

Mme. Riano, wife of the former Ambassador of Spain, was the guest in whose honor Miss Ethel Douglas Merritt entertained informally at luncheon yesterday.

Miss Grace E. Burton, niece of Senator Theodore E. Burton, will receive this afternoon, not May 2, but will resume her at homes on May 9, at 2101 Connecticut avenue.

Mrs. John F. Wilkins and Mrs. Henry B. Spencer are in New York for a brief stay.

Mrs. Victor Cushman Entertains at Luncheon.

Mrs. Victor Cushman entertained at luncheon yesterday at the Carlton for her mother, Mrs. Joseph Benson Foraker, of Cincinnati, when the other honor guest was the newly elected president general of the D. A. R., Mrs. Lowell Hobart.

Mrs. Ralph Miller, of New York, has arrived in Washington to attend the wedding of her son, Mr. Ralph Miller, to Miss Celeste Crosby, on Monday, at Warrenton, Va. Mrs. Miller is at the Carlton.

Mr. and Mrs. James E. Ives have issued invitations to the wedding of their daughter, Miss Elizabeth L. Ives, to Mr. James Rowland Lowe on Saturday, June 1, at 4 o'clock in St. John's Church on Lafayette Square and to a reception afterward at their home in Rhode Island avenue.

Mrs. Robert D. Walsh, widow of Brig Gen. Walsh, has arrived from California to be the guest of Mrs. Charles Austin Coolidge at the Westmoreland. Mrs. Walsh stopped at Fort Leavenworth on her way here to see her son and daughter-in-law, Maj. and Mrs. Robert Le Grow Walsh.

Judge and Mrs. Sidney Ballou, of New York, accompanied by their daughter, Mrs. Evan Fisher, are passing a week at the Carlton.

Mrs. Herbert Ward, of London, England, and Mr. and Mrs. Bancroft Gherardi, of Short Hills, N. J., are also at the Carlton for a few days.

Mr. and Mrs. Willam Hard will entertain at tea this afternoon from 5 until 7 o'clock for Miss Ruth Stoddard and her fiance, Mr. Horace Harrison Smith.

Mrs. Henry Riggs Rathbone, widow of Representative Rathbone, of Illinois, has taken an apartment at the Wardman Park Hotel and will be there until June. Mrs. Rathbone has been in New York and Atlantic City for the past five weeks. She will be joined next week by her sister, Mrs. William A. Shertz, of Pittsburgh.

Col. N. W. James, of Montgomery, Ala., is at the Powhatan.

Dr. W. C. Meloy to Wed Miss Elizabeth Greenlees.

Invitations have been issued for the wedding of Miss Elizabeth Greenlees to Dr. William Cary Meloy on Tuesday evening, May 7, at St. John's Church, Georgetown. Canon Freeland Peter will officiate, assisted by the Rev. Bland Tucker.

Miss Greenlees will have as her attendants Mrs. Henning Nelms as matron of honor, Miss Mary Elizabeth Thompson as maid of honor and Miss Margaret Mackall and Miss Eloise Young as bridesmaids.

The best man will be Dr. William Ryan, and the ushers Mr. Richard McCarteney, cousin of the bride; Mr. Hugh Meloy, brother of the bridegroom; Dr. W. B. Morse and Mr. Richard Wilkinson.

A small reception will follow the ceremony at 3127 Dumbarton avenue for the wedding party.

Col. and Mrs. Julian Benheim entertained at dinner last night. Their guests were Mrs. Rex Rhodes, Col. and Mrs. Carl Darnall, Col. and Mrs. Edward Veeder, Maj. and Mrs. Francis Strong, Maj. and Mrs. James Baylis, Maj. and Mrs. William Rice, Maj. and Mrs. Arnett Matthews, Maj. and Mrs. Herbert Clarkson, Maj. and Mrs. Miner Felch, Maj. and Mrs. Charles Hillinian, Capt. and Mrs. Ralph Newton and Capt. Avery Holmes.

Mrs. Seneca Lewis and her mother, Mrs. Eugene McFall, have returned to the Wardman Park Hotel after passing a short time in Atlantic City.

Mrs. Robert Cooper Kidd has issued cards for a tea the first Thursday in May at her home in Georgetown. This will be Mrs. Kidd's last at home this season.

Junior Theater Troupe To Perform Tomorrow.

The British Ambassador and Lady Isabella Howard are expected to attend the performance of Barrie's "Little Minister" tomorrow night at the Wardman Park Theater. This will be the last production the Junior Theater will give this season, and during the intermission tomorrow and Saturday there will be short talks on the work of the organization, and plans will be outlined for its continuance next season.

Those who have volunteered as sponsors for the coming year are Mrs. Charles D. Drayton, Mrs. Edward J. Stellwagen, Mrs. Mary P. Andrews, Mr. Dion Scott Birney, Mr. Stanwood Cobb, Mrs. Joseph C. Colquitt, Mrs. Arthur Foraker, Mr. Willmott Lewis, Mrs. George Rousseau, Mrs. B. W. Parker, Mrs. Henry A. Willard, Mr. Isaac Gans, Dr. Carl Voegtlin, Mrs. W. S. Corby, Mr. John H. Storer, Mrs. William Knowles Cooper, Mrs. David Barry, Mrs. Paul E. Howe, Mrs. Lawrence Frazer, Mrs. Elizabeth T. Huebscher, Mrs. W. C. Mendenhall, Mrs. Gerrit S. Miller, jr., and Mr. Frank B. Steele.

Mrs. H. H. Clapp, who has been visiting her mother, Mrs. M. Webster Drome, at the Wardman Park Hotel, will leave Saturday for San Francisco, from which place she will sail, on May 3, for China and Japan.

Mrs. Emily Newell Blair, former vice chairman of the Democratic national committee, former president and now honorary vice president of the Woman's National Democratic Club, was the guest of honor at a dinner given last evening by the board of governors and members of the Woman's National Democratic Club.

Among the other guests were Senator and Mrs. Pat Harrison, Mrs. Fred Tryon, Miss Maxine Davis, Miss Mary Anderson, Mr. and Mrs. Robert M. Gates, Mr. and Mrs. Fred Essary, Mr. and Mrs. Clements, Senator and Mrs Harry Hawes, Mr. and Mrs. Huston Thompson, Representative Ruth Bryan Owen, Mrs. G. A. Hulett, Mr. and Mrs Charles Hamlin, Mrs. E. B. Ketcham, Mrs. Frank Hiram Snell, Mr. and Mrs Bertram Chesterman, Mrs. Rose Yates Forrester, Representative and Mrs. Cordell Hull, Miss Chari Williams, Mrs. A E. Spangler, Mr. and Mrs. Charles Michelson, Miss Ruth Oberly, Miss Portia Oberly, Mr. and Mrs. Frank Bright, Mrs. George M. Eckels, Mr. Alfred P Dennis, Miss Anna G. Connolly, Mr. and Mrs. H. E. C Bryant, Mrs John Allan Dougherty, Senator and Mrs C. C. Dill, Mrs. W. J. Adams, Miss Lavinia Engle, Mr. and Mrs. Ernest Birchard, Representative Jacob Milligan and Representative Clarence Cannon.

A tea will be given at the headquarters of the National Woman's Party at 4:30 o'clock this afternoon in honor of Miss Anita Pollitzer. She will speak on "Russia Theater Art, and Balieff's Chauve Souris."

Pen Women's New Board Will Hold Reception.

A reception will be held this evening by the new executive board of the League of American Pen Women of the District at the clubrooms on Sixteenth street in honor of the retiring officers. In the receiving line with the president, Mrs. E Richard Gasch, will be Mrs. Anne Manchester, first vice president; Miss Myrta Ethel Cawood, Mrs. W. W. Badgley, Miss Isabelle F. Story, Mrs. Ernest R. Grant, Mrs. Minnie L. Briggs, Mrs. Florence Barnes, Mrs. Angela McHugh Barr, Mrs. C. Leonard Chambers, Dr. Elnora C. Folkmar, Miss Jean Stephenson, and the following committee chairmen: Mrs. Walton C. John, Mrs. Swaim Reed, Mrs. Katherine Allen, Miss Agnes Winn and Mrs. Eugene R. Peters.

The guests of honor will be Mrs. Aaron Newman, retiring president; Miss Evelyn Weems, Mrs. Amos A. Fries, Miss Iva Etta Sullivan, Mrs. Ella Howard, Mrs. Ernest Wiggins and Mrs. Charles A. Hawley.

Mrs. Paul Fenton is chairman of the committee giving a card party for the Rector's Aid Society of St. Thomas Church on Monday afternoon, at the Willard Hotel.

Miss Anne Darlington and Mrs. James Ryals Wilcox will be honor guests of the Art Promoters Club at the weekly dinner tomorrow evening at 7 o'clock in the Playhouse Inn, 1814 N street.

The Congressional Club will hear Mrs. Edythe Marmion Brosius tomorrow afternoon play on the harp. Hostesses for the afternoon will be Mrs. Riley J. Wilson, Mrs. Otis Wingo, Mrs. Charles A. Wolverton, Mrs. Anna Parks Woodliff, Mrs. Roy O. Woodruff, Mrs. William G. Wright, Mrs. Richard Yates and Mrs. Thomas A. Madden.

The Washington branch of Vassar Alumni will celebrate founders day with a dinner at the Grace Dodge Hotel tomorrow evening. Miss Margaret Barber, president of the Washington branch, will preside. An address written by the college president, Dr. MacCracken, "What Does Commencement Commence," will be read.

THE ONCE OVER

By H. I. PHILLIPS

SOCIETY AND TESTIMONIALS.

The world do move. Society leaders have joined the Indorsing Cult. A few years back if an advertising agent had knocked on the door at the homes of Our Best People and asked the lady of the house publicly to indorse a gadget, facial cream, cigarette, rug, perfume or bath fixture, she would have ordered the butler to call a cop. Today all is changed.

• • • •

Milady will now lend her name to the commercial advancement of ships and shoes and sealing wax. Mrs. Stuyvesant Fish Morris has indorsed a stocking. Mrs. Cornelius Vanderbilt, jr., Mrs. Adrian Iselin 2d, Lady Louis Mountbatten and Mrs. George Grant Mason have placed the seal of approval on a cosmetic and any number of smart women, including Mrs. Frederic Cameron Church, jr., Mrs. Robert McCormick, Countess Colordo Mannsfield and Mrs. Joseph Leiter have sung the praises of a mattress and springs.

• • • •

Full pages in the rotogravure sections have given the public intimate glimpses of the Church and Leiter boudoirs that the lower half may know how the other half sleeps.

• • • •

No longer does the company behind a product satisfy itself with small fry testimonials. It goes after the big fish and gets them.

• • • •

The man with a pancake flour, a new face cream or a four-poster bed to market used to take an indorsement from Mrs. Jones or Mrs. Smith, but today he goes straight for Mrs. T. De Quincy Rockingbilt, bluest of the blue bloods.

• • • •

Of course, it takes more money. He can get six Mrs. Jones for the price of one Mrs. Rockingbilt, but Mrs. Rockingbilt is worth it.

• • • •

The modern advertising expert has no compunctions about approaching the Upper Crusters. He doesn't even hesitate. He is finding it just as easy to get a dowager to speak up for an oil furnace as it used to be to get an average housewife to sing the praises of a skillet, and as simple to land a testimonial for a cigarette, overshoe or suit of underwear from a debutante as to land an indorsement of a freckle-remover from a salesgirl.

• • • •

It has become a fad.

• • • •

The Smart Set loves it. Where it will end nobody can tell. We soon may see Mrs. Throneckmorton Wallabout, holder of one of the low numbers in the Four Hundred, proclaiming how easy it is to make money raising Belgian hares at home, telling of her success learning cartooning in ten simple lessons, or saying "All that I am today I owe to Tesated Iron."

TO A LIVE TROUT IN A NEW YORK STORE WINDOW.

Twinkle, twinkle, little trout,
Wond'ring what it's all about,
Swimming in a window brook
Where the passing throngs may look;
List'ning to the shrieking brakes
And the bedlam traffic makes;
Harking to the traffic cop
Whistling for the "Go!" and "Stop!"
Quiv'ring to the constant jars
From the flat-wheeled surface cars;
Blinking through the window glass
As the funny faces pass
At you in the water there;
Do not worry, don't get blue
Wond'ring why it is that you
Of all trout, both small and great,
Should be picked for such a fate;
Splash about and pleasure find.
Try to bear this thought in mind:
Mighty few trout 'neath the sun
Ever got a "Broadway Run."

(Copyright, 1929.)

Mittleberger Fails To Form New Cabinet

Vienna, April 24 (A.P.).—Prof. Johann Mittleberger, a noted financial expert who has been invited by the Christian Socialist party, which holds a small majority in parliament, today failed in efforts to form a cabinet.

Prof. Mittleberger was called in when Dr. Otto Ender declined the chancellorship of Austria because of the serious illness of his wife and the political deadlock which has existed some time. Chancellor Ignaz Seipel, who had been in office for several years, resigned more than three weeks ago and there has been much concern for the political peace and economic stability of Austria during the protracted crisis.

Kellogg Calls on Baldwin.

London, April 24 (A.P.).—Frank B. Kellogg, former American Secretary of State, was received by Premier Baldwin at No. 10 Downing street today prior to the cabinet meeting.

Spend Mother's Day with Her

Your Mother will be thinking of you on Mother's Day, and no gift you can send her will bring her closer to you in thought than a portrait by Underwood. Join her and be her companion on "Her Day"—give her the continued happy companionship of an Underwood portrait of you. -:- -:- -:-

Make your appointment now for your Mother's Day portrait. Don't disappoint her this year by sending her anything less personal.

UNDERWOOD & UNDERWOOD

Personality Portraits

1230 Connecticut Avenue. Telephone Decatur 4100

HEAT PROOF TABLE PADS

Stainless, Moisture-Proof Washable Tops. Felt Backs. Insures tables from Scratching, Blistering, Burns, etc.

$7.00 up

Made to measure. Fit exactly. Folds. Call or write for representative.

UNEEDA TABLE PAD CO.
613 15th St. N.W. National 1566

The Big Book Shop
933 G ST. N.W.
BOOKS BOUGHT
ALL KINDS—IN ANY QUANTITY
Especially Sets and Fiction
Phone Met. 5415—Will Call

POST WANT ADS PAY

WARDMAN PARK HOTEL

SUPPER DANCE
Friday Evening, April 26th
10 to 1 A. M.
INTRODUCING
Another All Famous M. C. A. Orchestra.
LLOYD HUNTLEY
and his
ISLE O' BLUES ORCHESTRA
Special Entertainment. Couvert, $1.00
Call Oscar, Columbia 2000, for Reservations.

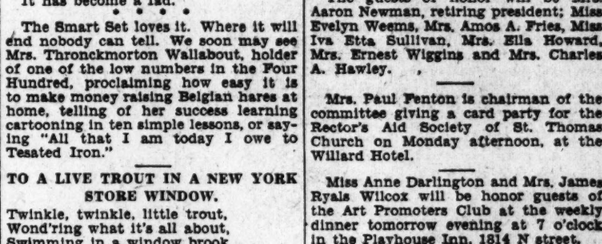

WOODWARD & LOTHROP
10TH 11TH F AND G STREETS

"I'll Match You"

the slogan of smart accessories this season.

With strong interest in color contrast, accessories need not match the costume, but match each other. Also, the tendency toward novelty materials and designs makes it possible to match a similar note in costume ensembles. Four typical examples of smart accessory ensembles are illustrated.

Patou's "Capucine" shade is a smart accessory color with the black or brown costume. Capucine bangkok hat $35—Capucine crepe scarf, $7.50.

Bright blue and navy ensemble includes a bag in both shades, $10—a smart chalcedony choker, with a carved plaque, $23.50 and navy kid gloves, $4.50.

Watersnake accessories harmonize or contrast with one's costume with equal smartness. Frameless watersnake pouch, $15—instep buckle strap pump, $15.

Brown and white is a smart combination for sports—this ensemble of brown galilith choker, $1.95—brown "diamonet" hose, $3.95—brown and white two-strap oxford, $13.50.

ACCESSORY SECTION, FIRST FLOOR
WOMEN'S SHOES, THIRD FLOOR
MILLINERY, THIRD FLOOR

Paulina Crepella Ensemble

—green coat, with over blouse of green, smartly trimmed with white bands and green tie at side. White box pleated skirt. One of the many new frocks at

$45

THE WOMEN'S SHOP OF
Raleigh Haberdasher
1310 F Street

Mt. Vernon, Alexandria and Arlington Cemetery
(Unknown Soldier's Tomb)
By Electric Train Service
The Route of Unlimited Time

Train Service From UPTOWN TERMINAL, 12th Street and Pennsylvania Avenue, 9 A. M. to 2 P. M.—Every Hour.

Round Trip to Alexandria and Mount Vernon..... 90c
Round Trip Arlington, Alexandria & Mt. Vernon $1.00

MT. VERNON, ALEXANDRIA & WASHINGTON RY.
Phone National 9711

Airplanes as baggage

The world moves faster and faster! Leading the cross-Atlantic parade of progress once again, the French Line institutes a new service . . . "airplanes, uncrated, carried as baggage." On shipboard, the air-minded ultra-modern will find his own high-powered gayety endlessly multiplied by the smart young crowd who never consider any other kind of crossing. The ship's personnel . . . French to the last smile in the matter of service. The food . . . why mention it, when everybody knows that France begins the moment you cross "the longest gangplank in the world?" The "Ile de France", "Paris" and "France" call first at Plymouth for London . . . then slip over to Le Havre where the 3-hour boat-train for Paris waits. The ultra-modern may fly himself up if he chooses, for mechanics wait his pleasure at the dock. The "De Grasse" and "Rochambeau" for a leisurely cabin voyage.

French Line

Information from any authorized French Line Agent, or write direct to Chandler Building, 1429 Eye Street northwest, Washington, D. C.

WOODWARD & LOTHROP
10TH 11TH F AND G STREETS

Beginning Today

Special Purchase and Selling

Onyx Pointex Full-Fashioned Silk Hose

Chiffon Semi-sheer $1 pair

An unusually high and well-known quality. An unusually low price for this well-liked make. It is only because Onyx Pointex has discontinued two styles that we are able to offer these full-fashioned silk hose in chiffon silk, with lisle hem and sole—and in semi-sheer weight, with lisle top and soles—at this special price.

In Spring's Best Shades.

PAWNEE TANSAN GRAIN
ALLURE SEASON MYSTERY
GUNMETAL WHITE BLACK
ATMOSPHERE

All Sizes, 8½ to 10½

Make Your Selections Early—They Will Sell Quickly

HOSIERY, AISLE NO. 17, FIRST FLOOR

STETSON SHOE SHOP OF RALEIGH HABERDASHER

TOWN OXFORD
BY STETSON

This chic model may be had in two-tone Suntan, black-and-gray, or all tan or black. Medium round toe, good weight welted soles and broad leather heels.

$12.50

Other Stetsons, $10 to $14.50
Hosiery to match, $1.95

THE STETSON SHOE SHOP OF
Raleigh Haberdasher
1310 F Street

MT. VERNON
STEAMER
Charles Macalester
Leaves 7th St. Wharf Daily
10 A. M. and 2:30 P. M.
Round Trip, 85c
Admission, 25c
Cafe and Lunch Counter on Steamer
Mt. Vernon Not Open on Sundays

The Fairfax
A Residential Hotel of Distinction
2100 Massachusetts Ave.
5-Room
Housekeeping Suites
Service entries—Generous closets
3 Exposures
Furnished or Unfurnished
Linens, Gas, Electricity and
FULL HOTEL SERVICE
Included in Moderate Furnished Rates.
EXCELLENT RESTAURANT
Call Potomac 4480

POST WANT ADS PAY

PROPERTY OWNERS TO FIGHT TAX SALE

Holders of Prall Estate Express Objection to Levying of Illegal Assessments.

Owners of the Prall estate, on Sixteenth street, between H and I streets northwest, yesterday took public issue with District tax officials in a statement made public by Alvin L. Newmyer, their attorney.

The property owners, Newmyer said, never had refused to pay taxes due on the property, but did object to large and legal penalties assessed by the District.

"The heirs have never refused to pay the taxes and expect to pay the District whatever taxes are lawfully due," the statement said, "but have objected, and do object, to the attempted collection of thousands of dollars in illegal assessments which they do not owe, and the District of Columbia has never, as a matter of fact, actually determined the correct amount of taxes legally payable."

Chatham M. Tower, tax collector, recently asked the commissioners to approve sale at public auction of a part of the property for the payment of delinquent taxes and penalties.

Towers placed the total amount due the District at $40,078.23, of which amount $16,886.67 represents the taxes due and the balance, $23,172.91, penalties assessed for arrears, to which was added $18.65 as a charge for advertising the property for sale for taxes.

"The estate itself and the title to the property," Newmyer said in his statement, "was in litigation in the District of Columbia for 22 years last past, and only recently were the Prall heirs established as owners of the estate.

"Even during the years of litigation, although heavily burdened with the expense of defending their estate against the claims of parties seking to establish title to the property, the heirs have from time to time, for a number of years, paid the taxes as they were able and several years ago, when an effort was made by the District to collect alleged taxes with certain penalties that were illegal, the District Supreme Court refused to permit the sale of the property, and appointed a receiver, who has used whatever income was obtained from the property toward the payment of accruing taxes.

"The heirs have never refused to pay the taxes and expect to pay the District whatever taxes are lawfully due."

DAILY WEATHER REPORT

TODAY'S SUN AND TIDE TABLE

			A.M.	P.M.
Sun rises	5:19	High tide	9:05	9:32
Sun sets	6:54	Low tide	3:24	3:56

WEATHER CONDITIONS.

U. S. Dept. of Agri., Weather Bureau, Washington, Wednesday, April 24—8 p. m.

Forecast—For the District of Columbia, mostly cloudy with showers and thunderstorms Thursday afternoon and night and on Friday cooler Friday afternoon; fresh southerly winds.

For Maryland and Virginia, mostly cloudy with showers and thunderstorms Thursday and Friday, except Thursday afternoon or night in east portions; cooler Friday afternoon; fresh to strong southerly winds.

The disturbance that was over southeastern Colorado Tuesday evening has moved to northeastern Kansas with increased intensity. Concordia, 29.26 inches, and it has been attended by strong shifting winds and gales. Pressure remains low east of Newfoundland, Belle Isle, 29.06 inches, and over western Alaska, Dutch Harbor, 29.06 inches. Pressure is high in the vicinity of Bermuda, 30.26 inches, and over the northern Rocky Mountain region, Helena, Mont., 30.34 inches. During the last 24 hours there have been showers and thunderstorms over the central valleys and the gulf States, and rains or snows in the middle Rocky Mountain region and the middle plains States. The temperature has risen over most eastern sections, while there has been a considerable fall in temperature over the middle and southern plains States.

The indications are for considerable cloudiness in the Washington forecast district Thursday and Friday, with showers and thunderstorms over most sections Thursday or Thursday night, and on Friday over eastern sections. There will be strong shifting winds over the Ohio Valley on Thursday, and over the North Atlantic and Middle Atlantic States on Friday. It will be cooler over the Ohio Valley Thursday afternoon or night, and over eastern sections on Friday.

Local Weather Report.

Temperature—Midnight, 51; 2 a. m., 48; 4 a. m., 44; 6 a. m., 42; 8 a. m., 48; 10 a. m., 59; 12 noon, 64; 2 p. m., 69; 4 p. m., 72; 6 p. m., 70; 8 p. m., 66; 10 p. m., 60. Highest, 75. Lowest, 42. Relative humidity—8 a. m., 71; 2 p. m., 37; 8 p. m., 35. Rainfall (8 p. m. to 8 p. m.), none. Hours of sunshine, 13.6. Per cent of possible sunshine, 100.

DEPARTURES FROM NORMAL.

Accumulated excess of temperature since January 1, 1929, 399 degrees.

Excess of temperature since April 1, 1929, 134 degrees.

Accumulated excess of precipitation since January 1, 1929, 0.48 inch.

Excess of precipitation since April 1, 1929, 3.06 inches.

Flying Weather Forecast.

Forecast of flying weather for April 25, 1929:

Washington, D. C., to Long Island, N. Y.—Washington to Norfolk, Va.—Increasing cloudiness, followed by showers and thunderstorms Thursday; moderate to fresh southerly winds up to 1,000 feet and fresh southwest at 5,000 feet.

Norfolk, Va., to Atlanta, Ga.—Mostly cloudy, with showers and thunderstorms; fresh southerly winds up to 1,000 feet and fresh to strong south-southwest at 5,000 feet.

Washington, D. C., to Dayton, Ohio—Overcast sky, with showers and thunderstorms Thursday; fresh to strong southerly winds up to 1,000 feet, except gales near Dayton, strong south-southwest winds and gales at 5,000 feet.

Uniontown, Pa., to Detroit, Mich.—Overcast weather, with showers and thunderstorms Thursday; fresh to strong southeast winds up to 1,000 feet and south-southwest gale at 5,000 feet.

Detroit, Mich., to Rantoul, Ill.—Overcast sky, with showers and thunderstorms Thursday; strong southeast winds and gales up to 1,000 feet, shifting to northerly near Rantoul, southwest gale at 5,000 feet.

Rantoul, Ill., to Uniontown, Pa.—Overcast sky, with showers and thunderstorms Thursday; strong southerly winds and gales, shifting to northerly near Rantoul, up to 1,000 feet and south-southwest gale at 5,000 feet.

Temperatures and Precipitation.

Temperatures and precipitation for 24 hours ended Wednesday, 8 p. m.:

	Highest Wed.	Lowest Tues. night.	Wed. 8 p.m.	Rainfall.
Washington, D. C.	75	42	68	....
Asheville, N. C.	68	50	60	....
Atlanta, Ga.	74	50	70	....
Atlantic City, N. J.	56	50	52	....
Baltimore, Md.	74	50	64	....
Birmingham, Ala.	74	58	66	0.02
Bismarck, N. Dak.	50	40	50	....
Boston, Mass.	68	42	60	....
Buffalo, N. Y.	62	42	54	....
Chicago, Ill.	56	50	50	0.12
Cincinnati, Ohio	74	50	70	....
Cleveland, Ohio	64	46	56	....
Davenport, Iowa	58	52	58	0.70
Denver, Colo.	42	38	38	0.20
Des Moines, Iowa	62	48	56	0.72
Detroit, Mich.	62	48	52	1.02
Duluth, Minn.	48	44	44	....
El Paso, Tex.	72	48	70	....
Galveston, Tex.	78	72	76	....
Helena, Mont.	70	42	58	....
Indianapolis, Ind.	74	52	68	....
Jacksonville, Fla.	76	64	70	....
Kansas City, Mo.	66	56	62	0.64
Little Rock, Ark.	64	56	64	0.78
Los Angeles, Cal.	64	50	60	....
Louisville, Ky.	76	52	70	0.01
Marquette, Mich.	54	50	52	....
Memphis, Tenn.	72	62	64	1.44
Miami, Fla.	80	70	76	0.06
Mobile, Ala.	76	68	74	....
New Orleans, La.	79	64	76	....
New York, N. Y.	62	46	60	....
North Platte, Nebr.	46	48	38	2.58
Omaha, Nebr.	66	54	58	0.12
Philadelphia, Pa.	68	48	64	....
Phoenix, Ariz.	84	58	80	....
Pittsburgh, Pa.	70	40	62	....
Portland, Me.	66	34	60	....
Portland, Oreg.	72	44	72	....
Salt Lake City, Utah	44	36	42	0.64
St. Louis, Mo.	72	54	60	0.08
St. Paul, Minn.	52	50	50	0.16
San Antonio, Tex.	94	70	90	0.02
San Diego, Cal.	64	54	60	....
San Francisco, Cal.	62	48	56	....
Santa Fe, N. Mex.	52	32	48	....
Savannah, Ga.	74	54	66	....
Seattle, Wash.	52	42	42	....
Springfield, Ill.	66	50	60	0.20
Tampa, Fla.	88	68	80	....
Toledo, Ohio	60	48	54	0.01
Vicksburg, Miss.	74	60	72	0.36

MOVEMENTS OF STEAMSHIPS

New York, April 24.

ARRIVED WEDNESDAY.

Westphalia, from Hamburg.
Olympic, from Southampton.
Niagara, from Havre.

SAIL THURSDAY.

Exton, for Beirut.
Bird City, for Stockholm.
American Farmer, for London.
Stuttgart, for Bremen.
Thuringia, for Hamburg.

SAIL FRIDAY.

Innoto, for Antwerp.
Cabo Ortegal, for Lisbon.
American Farmer, for London.
Stuttgart, for Bremen.
Thuringia, for Hamburg.

REPORTED BY RADIO.

Juan S. Elcano, from Barcelona; due at pier 8, East River, Thursday.

Leviathan, from Southampton; due at pier 86, North River, Friday.

Mauretania, from Southampton; due at pier 54, North River, Friday.

Ryndam, from Rotterdam; due at Fifth street, Hoboken, Friday.

Estonia, from Danzig; due at pier 5, Bush Docks, Brooklyn, Friday.

America, from Bremen; due at pier 4, Hoboken, Saturday.

France, from Havre; due at pier 57, North River, Sunday.

Laconia, from Southampton; due at pier 56, North River, Sunday.

Vulcania, from Trieste; due at pier 84, North River, Monday.

Baltic, from Liverpool; due at pier 60, North River, Monday.

Minnekahda, from London; due at pier 58, North River, Monday.

Lancastria, from Liverpool; due at pier 56, North River, Monday.

American Banker, from London; due at pier 7, North River, Monday.

Original Romney Portrait Is Sold

Lawrence Fisher to Receive Genuine Work After Buying Alleged Copy.

London, April 24 (N.Y.W.N.S.).—The Duke of Sutherland sold the famous Romney portrait of the Countess-Duchess of Sutherland to Howard Young, New York art dealer, for more than $250,000, it was reported here this afternoon.

This is the original from which the alleged copy was made, which Young bought here more than a year ago from A. L. Nicholson and afterward resold to Lawrence Fisher, Detroit motor magnate, for about $200,000. Recently a controversy arose when the Duke of Sutherland issued a statement that this was a copy of the original, which, he said, still was in his possession. The picture is one of a beautiful girl, daughter of the seventeenth and last Earl of Sutherland.

Upon the news that the Duke of Sutherland held the original, Young refunded the purchase price to Fisher and left with the portrait for London. There Nicholson offered to show side by side the two Romney portraits in order to determine which, if either, was a copy.

(Copyright, 1929.)

Chaplin's Hair Dyed.

Hollywood, Calif., April 24 (A.P.).—Charles Chaplin had his hair dyed at a beauty shop here yesterday. The graying streaks about the temples were made black. He said it was necessary because of immediate film work.

STOMACH UPSET

Get at the real cause. That's what thousands of stomach sufferers are doing now. Instead of taking tonics, or trying to patch up a poor digestion, they are attacking the real cause of the ailment—clogged liver and disordered bowels.

Dr. Edwards' Olive Tablets arouse the liver in a soothing, healing way. When the liver and bowels are performing their natural functions, away goes indigestion and stomach troubles.

Have you a bad taste, coated tongue, poor appetite, a lazy, don't-care feeling, no ambition or energy, trouble with undigested foods? Take Olive Tablets, the substitute for calomel.

Dr. Edwards' Olive Tablets are a purely vegetable compound mixed with olive oil. Know them by their olive color. They do the work without griping, cramps or pain. All Druggists.

Take one or two at bedtime for quick relief. Eat what you like. 15c, 30c, 60c.

Vital Statistics

BIRTHS REPORTED.

James and Mary J. Smith, girl.
Rayner A. and A. Louise Montgomery, girl.
Frank S. and Gussie M. Ferrell, girl.
Lawrence R. and Mary E. Murray, girl.
Philip S. and Edith Potter, girl.
Gregory and Mary Barbella, girl.
George F. and Reta F. Burns, girl.
Gilbert C. and Camilla M. Waldrop, girl.
Joseph C. and Merle E. Keene, girl.
Charles B. and Viola V. Weaver, girl.
John G. and Dorothy E. Forsyth, girl.
Ralph M. and Amalia Simpson, boy.
Walter J. and Gertrude E. Cronin, boy.
John A. and Isabel Guyan, boy.
Vitus C. and Agnes C. Dahl, boy.
Edward D. and Ruth M. Gordon, boy.
Charles P. and Hilda N. Henry, boy.
William G. and Nellie Gabrielson, boy.
Samuel F. and Viola E. Bowers, boy.
Amos B. and Elma Rollins, boy.
Richard L. and Beulah C. Hunter, boy.
Samuel N. and Fannie Lichens, boy.
Harry K. and Nellie R. E. Rinker, boy.
James H. and Margaret E. Barnes, boy.
Everett T. and Mary Steed, boy.
Francis A. and Florence G. Spicer, boy.
Arthur and Daisy Byrd, girl.
Scott and Sarah Collins, girl.
Luchus and Sarah Barnett, girl.
Willie and Louvenia Gomillion, girl.
Cordell and Martha Wells, boy.
Edgar L. and Hattie Robbins, boy.
William V. and Emma Yates, girl.
Calvin and Ruth J. Parker, girl.
James E. and Margaret E. Dyer, girl.
Boss and Margaret Miles, boy.
Stephen H. and Ruth Slaughter, boy.
John H. and Mary M. Thomas, boy.

LICENSED TO MARRY.

Oren L. Lentz, 22, and Leah M. Martin, 18. The Rev. Harvey B. Smith.
Ashton Phillips, 27, and Myrtle B. Pearson, 22. The Rev. Benjamin C. Wilkinson.
Frank Cooney, 45, and Louise Oyler, 38. The Rev. John E. Briggs.
Richard R. Brown, 20, and Wilhelmina Schwarzman, 20. The Rev. Thomas E. Broode.
Hallie D. Burgess, 22, Warrenton, Va., and Grace E. Payne, 22. The Rev. C. B. Austin.
Hal C. Loop, 35, and Gladys L. Mooney, 28, Knoxville, Tenn. The Rev. A. R. Bird.
Alvin I. Malstrom, 29, Pensacola, Fla., and Carol L. Moore, 27, Honolulu, T. H. The Rev. George C. F. Bratenahl.
Samuel Sullivan, 24, and Lula Whitby, 23. The Rev. Shelton Miller.
Shirley Hutchinson, 23, and Geraldine Williams, 24. The Rev. W. Westray.
James Summer Tate, 28, Bedford, Va., and Edna R. Colman, 26. The Rev. J. Harvey Dunham.
William W. Roche, 26, Clarendon, Va., and Ellen Younger, 20. The Rev. George F. Dudley.
John Silke, 35, Newtonville, Mass., and Myrtle Ingram, 30, Augusta, Ga. The Rev. E. L. Buckey.
George Baynes, 38, and Mary Nelligan, 56. The Rev. J. Manly Cobb.
Raymond Johnson, 21, and Albertia Lewis, 19. The Rev. D. E. Wiseman.
Walter Young, 39, and Mary Colbert, 30. The Rev. Charles H. Fox.
Allan C. Immech, 22, and Rama V. White, 15, both of Takoma Park, Md. The Rev. Samuel Rose.

Licenses issued at Rockville, Md.:
Pete Berger, 28, and Margaret Desel, 26, both of Washington.
William T. Hood, 28, Mount Airy, Md., and Martha L. Leishear, 32, Brookeville, Md.
John H. F. Bittner, 27, College Park, Md., and Mildred E. Wilson, 22, Berwyn, Md.
George M. White, 25, Washington, and Anna C. Brockford, 18, Takoma Park, Md.

DEATHS REPORTED.

Marcus Brown, 85 yrs., U. S. Soldiers' Home Hospl.
Daniel S. Lamb, 85 yrs., U. S. Soldiers' Home Hospl.
Henry Day, 79 yrs., U. S. Soldiers' Home Hospl.
Elizabeth A. Vanneman, 73 yrs., 3532 New Hampshire ave. nw.
Cora Weaver, 71 yrs., Casualty Hospl.
Abraham I. Pettle, 69 yrs., 810 Crittenden st. nw.
Eugene Mallett, 65 yrs., Providence Hospl.
Dorothy D. France, 58 yrs., 530 Minnesota ave. ne.
Mary F. Ward, 49 yrs., Georgetown Hospl.
Apollos R. Spring, 41 yrs., Walter Reed General Hospl.
Ruth E. Duffey, 36 yrs., 1736 Columbia rd. nw.
Daniel Bowie, 34 yrs., on tracks Washington Terminal Yards.
Peter Durash, 30 yrs., Walter Reed General Hospl.
Mary A. Smith, 74 yrs., Home for Aged and Infirm.
David E. Over, 55 yrs., 1822 4th st. nw.

STUDEBAKER
Ask Us to Let You Drive It
Phones: Potomac 1631 Decatur 686

Open at 8:30 A.M. Daily
3% on Savings Accounts
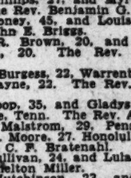
4% on Time Deposits
The Business Success Of Our Customers
—is of concern to us, and "Franklin" Service is kept at maximum helpfulness in their behalf.
¶You'll profit by carrying your account with us.
Franklin National Bank
Penna. Ave. at 10th St. N.W.
1111 Connecticut Avenue
JOHN B. COCHRAN, President — THOS P. HICKMAN, V. P. and Cashier

BUILDINGS CLEANED
From Roof to Basement
WITHOUT discommoding you or your tenants in the least we will clean the surface dirt from your building and make it look as good as when it was first built. The improvement will make space in the building more desirable.
Estimates Given Without Obligation
WEATHERPROOF CLEANING CO., Inc.
J. B. KIRKS, Pres.
Bond Bldg. Main 3934

FARM AND GARDEN

Lawn Equipment
MID-WEEK SALE
Thursday Only
16-in. Lawn Mower, 25-ft. Garden Hose and Nozzle
$10 for the Combination
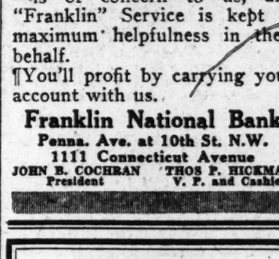
A value you can not duplicate anywhere in the city. A 16-inch guaranteed ball-bearing lawn mower with 4 blades and 8-inch drive wheels; 25 feet ⅝-inch 2-ply garden hose with nozzle; all for $10. All positively first-class merchandise. This offer is for Thursday only.
C. F. ARMIGER
916 N. Y. Ave. N. W.
Franklin 7707

SPRING TRIPS
To Eastern Virginia
Old Point Comfort
Chamberlain-Vanderbilt Hotel
Virginia Beach
Cavalier Hotel
The Ideal Season
At These Popular Resorts
Never Too Hot or Too Cold
Delightful For Outdoor Sports
Special Week-end Tickets, Including Stateroom and Hotel Accommodations
New York-Boston By Sea
City Ticket Office
Woodward Bldg. 731 15th St. N.W.
Norfolk & Washington Steamboat Co.

AMUSEMENTS AMUSEMENTS

Stanley-Crandall's
Earle
13th St. Below F
Beginning FRIDAY MIDNIGHT
RICHARD DIX
"Nothing But the Truth"

Imagine Dix talking on the screen for the first time, Helen singing songs that are positively upsetting, Louis John Bartels and Ned Sparks furnishing endless laughs in one big comedy that is nothing short of superb.

LOEW'S COLUMBIA
F St. at 12th—Cont. from 10:30
HURRY LAST TWO DAYS
THE BROADWAY MELODY
Starting Saturday
DOUGLAS FAIRBANKS in "THE IRON MASK"
Sound Talking Sequence

LOEW'S PALACE
F St. at 13th—Cont. from 11:00
NOW PLAYING
an M-G-M SOUND picture
BUSTER KEATON
in his latest comedy
"SPITE MARRIAGE"
ON THE STAGE
WESLEY EDDY
in a Colorful Unit
"SAY IT WITH FLOWERS"
With
SAMMY COHEN

POLI'S MATINEE TODAY
Tonight at 8:30
"The richest performance of her young life."—N. Y. World.
HELEN HAYES in "COQUETTE"
ONE YEAR AT THE MAXINE ELLIOTT THEATER, NEW YORK
Pop. Mat. Sat., 50c to $2.00.

BEG. SUN. NITE—Seats NOW
World's Greatest Musical Hit
BLOSSOM TIME
ALL NEW THIS YEAR
Year's Finest Singing Company Featuring Grand Symphony Orchestra.
Evenings 50c to $2.50
Thur. Mat. 50c to $1.50
Sat. Mat. 50c to $2.00.

GRAND DEMONSTRATION OF LITURGICAL MUSIC
Gregorian—Polyphony—Modern Music
Chorus of 300 Voices From Baltimore Catholic Church Choirs
THE REV. J. LEO BARLEY, Conducting
GONZAGA HALL,
Eye St. N.W., bet. N. Capitol & K Sts.
Thursday, April 25, 8:30 P. M.
ADMISSION FREE

STANLEY-CRANDALL THEATERS
ENTERTAINMENT PERFECTION
EARLE
TODAY 11 A. M. TO 11 P. M.
MILTON SILLS
DOROTHY MACKAILL
In the First National-Vitaphone Talking Sensation
"HIS CAPTIVE WOMAN"

METROPOLITAN
TODAY 11 A. M. TO 11 P. M.
FINAL WEEK
See It Now—The Greatest of Mysteries
'THE CANARY MURDER CASE'
A PARAMOUNT 100% TALKING PICTURE

TONITE at 8:30 50c to $3 — SHUBERT BELASCO — SAT. at 2:30 50c to $2.50
Wm. A. Brady, Jr., and Dwight Deere Wiman in Association with Tom Weatherly Present
THE LITTLE SHOW
An Intimate Musical Revue With
CLIFTON WEBB
FRED ALLEN
and a Galaxy of Glorious Girls
NEXT SUN.—SEATS NOW
MORRIS GEST announces a complete NEW PROGRAM of
BALIEFF'S CHAUVE-SOURIS
NEW INTERNATIONAL REVUE
Direct From Paris & New York
and Curtain of the Talking Pictures of 1929
Evs., $1.00 to $3.00—Mats., $1.00 to $2.50
Week of May 6th Matinees Wed.-Sat.
The Actors' Theater, Inc., Presents
BLANCHE YURKA
in "THE WILD DUCK"
By HENRIK IBSEN
MAIL ORDERS NOW Mats. 50c to $2.00 Evs. 50c to $2.50

Cort Lasmile's — Pictorial Pageant
SHOW BOAT
Edna Ferber's Novel — Ziegfeld's Stage Show
3 SHOWS DAILY
11:00—12:45—3:00—5:15—7:30—9:45
ADMISSION, WEEK DAYS
ALL SEATS, 50c
Except Box Seats, 75c—Children, 25c
RIALTO NINTH AT GEE

FOX
F AT FOURTEENTH ST.

YOU WILL ALSO NEW YORK TALK IN
SPEAKEASY
A Fox Movietone All-Talking Sensation
ON THE STAGE
JOHN IRVING FISHER
40—FOX JAZZMANIANS—40
GORGEOUS FOXETTES
AND A GREAT ARRAY OF BROADWAY STARS

NATIONAL $1.00, 75c & 50c — Tonight 8:20 Sharp
MAT. SAT., 75c & 50c
NATIONAL THEATER PLAYERS Offer
SIR JAMES M. BARRIE'S WHIMSICAL COMEDY,
WHAT EVERY WOMAN KNOWS
Next Week—"SQUARE CROOKS."

LITTLE
Ninth between F and G Streets
FILM ARTS GUILD PRESENTS
"TEN DAYS THAT SHOOK THE WORLD"
Greater Than "Potemkin"
Perf. Cont., 11-11 Adm. to 12:30—50c.

STRAND 9th & Dec Sts.
THE ONLY THEATRE IN TOWN
PLAYING BURLESQUE
TERESINA and Her "RADIUM QUEENS."
Wrestling Tonight
Pete Dallas vs. Tom Clayton.

BANKRUPTCY NOTICES

IN THE SUPREME COURT OF THE District of Columbia, holding a Bankruptcy Court. In the matter of Mary Bricker, Bankrupt. In Bankruptcy, No. 2038. Notice is hereby given that the above-named bankrupt has filed her petition praying for a discharge from all her debts in bankruptcy and that her creditors and other persons in interest are required to enter their appearance in opposition, if any so desire, in the clerk's office of said court on or before the 24TH DAY OF MAY, 1929. FRED J. EDEN, Referee in Bankruptcy. 28

RESORTS

New York

Upper Saranac, N. Y.
SARANAC INN
Golfing Center of the Adirondacks
Virginia.
Make this week-end one of Historic interest—and glorious relaxation. Come to the best hotel in Piedmont Section. Enjoy Special Guest Privileges.
JAMES MADISON HOTEL
ORANGE, VA.
Golf—Tennis—Fishing
Beautiful Drive—Over Perfect Roads

STEAMSHIPS

MEDITERRANEAN
ROUTE DE LUXE
S. S. CONTE BIANCAMANO
May 11, June 15, July 20
S. S. CONTE GRANDE (new)
May 25, June 29, Aug. 10
GIBRALTAR—NAPLES—GENOA
LLOYD SABAUDO LINE
International Exchange Bank, General Agts., 5th and H Sts. NW., Washington, D. C.

GREAT WHITE EMPRESSES
ARE FASTEST TO
JAPAN, CHINA, MANILA
They follow the shortest route, and are on the largest ships to the Orient. Three great White Empress Liners sail from Vancouver via Victoria, in 10 fast-speeding days to Yokohama... then to Kobe, Nagasaki, Shanghai, Hong Kong, Manila. These ships are the preference of diplomats, business men and travelers who know what comfort is.
See your local agent or—
CANADIAN PACIFIC
C. E. PHELPS, General Agent
905 15th St. N.W. Washington, D. C.

PARAMOUNT'S SENSATIONAL PICTURE
All-Talking—All-Singing—All-Dancing
"CLOSE HARMONY"
with Nancy Carroll, "Buddy" Rogers, "Skeets" Gallagher, Jack Oakie, Harry Green

Hotter than Hot!
Newer than New!

This thrilling jazz review with its dramatic love story. Girls, youth, beauty, love, gayety! The latest song hits, the newest dance steps. Charles "Buddy" Rogers, America's Boy Friend as the jazz band leader, the light of many a lady's eye. Hear him play every instrument in the band! Hear the thrilling tones of his voice in new melodies. Hear lovely Nancy Carroll sing, see her dance—and how! Laugh with Jack Oakie and "Skeets" Gallagher, the uproarious song and dance team! Split your sides with hilarious Harry Green! Feast your eyes on the most beautiful chorus girls in Hollywood! Five years ahead of its time, an all-talking photoplay that the world will long praise and remember!

BEGINNING SATURDAY
STANLEY-CRANDALL'S
METROPOLITAN
F St. at 10th
Sunday, 3 to 11 P.M. Daily, 11 A.M. to 11 P.M.
A PARAMOUNT ALL-TALKING PICTURE
"BEST SHOW IN TOWN"
© 1929, Paramount Famous Lasky Corp., Paramount Bldg., N. Y. C.

RITES HERE TODAY FOR DR. A. C. TRUE

Service to Be Held in Church Where Agricultural Expert Was Official.

BURIAL ON LONG ISLAND

Funeral services for Dr. Alfred Charles True, who died Tuesday after 40 years of service with the Department of Agriculture as director of agriculture research and extension education, will be held at 2 o'clock this afternoon at the Foundry Methodist Church. Interment will take place at Flushing, N. Y.

Dr. True entered the Department of Agriculture in 1889 as editor in the office of experimental stations. He became director of the office four years later, after serving two years as assistant director. While in that position, Dr. True began his work in the field of teaching of agriculture and research. He was dean of the first graduate school in agriculture at Ohio State University, and of succeeding graduate schools held under the auspices of American agricultural colleges and the United States experimental tations, from 1906 to 1916. He was president of the association in 1914.

After the passage of the Smith-Lever act in 1914, creating the national system of cooperative extension and the States relations service, comprising the office of experiment stations, the office of extension work, the office of home economics and the office of agricultural instruction, Dr. True was appointed director of the service and continued in that office for eight years.

From 1923 until his death, he was engaged in preparation of a series of publications covering the history of education and reasearch in agriculture

Dr. True was born at Middletown, Conn., June 5, 1853. He was graduated from Wesleyan University, Middletown, Conn., and took a postgraduate course at Harvard. He was an instructor at Wesleyan University before becoming connected with the Department of Agriculture.

He was a trustee of Foundry Methodist Church, chairman of the committee on religious education, a trustee of American University, and a member of the Cosmos Club and the American Association for the Advancement of Science. He is survived by a son and daughter, Henry Hyde True, of Lake Wales, Fla. and Elizabeth True Twamley, of Flushing, N. Y., and a granddaughter, Mary Rebecca Twamley.

RITES FOR MRS. MARY DAVIS.

Funeral Today of Founder of Rhythmic Training School.

Funeral services for Mrs. Mary Gale Davis, 73 years old, principal of the Rhythmic Training School since 1911, who died Tuesday at the residence, 1880 Biltmore street, will be held at 2 o'clock this afternoon at the Hysong funeral home. Interment will be in Glenwood Cemetery.

The Rhythmic Training School was founded by the late Lucy Gale Barber, a sister of Mrs. Davis. After Mrs. Barber's death Mrs. Davis carried on the work. The school was devoted principally to the teaching of young children.

Mrs. Davis was a graduate of New York University and a postgraduate of Columbia. She is survived by a sister, Mrs. G. M. Davidson, of Rutherford, N. J.

Fireman Killed, 13 More Overcome in Louisville

Louisville, April 24 (A.P.).—One fireman lost his life and thirteen of his fellows were overcome by smoke and otherwise injured fighting a $75,000 fire that swept a four-story building occupied by a shoe store last night. John Malick, 36, fell through a skylight and was overcome by smoke. He died en route to a hospital.

Malick stepped through the skylight hidden by the dense smoke. A rope was lowered to him to which he grabbed and was drawn almost to safety only to drop back. Three other firemen were overcome trying to save him.

New

Fashionable Sheer Chiffon For Afternoons

$25

A thing of beauty . . . promising joy to the wearer. Dainty chiffon, with shirred cape collar, peplum skirt and new Chanel lacing.

In pastel shades.

Misses' Sizes.

Mayfair Shop, Third Floor.

THE HECHT CO.

F Street at Seventh

DEAD SCIENTIST

DR. A. C. TRUE.

U. S. Pathologist Expert Found Dead

Dr. Leigh H. Pennington, of Syracuse, Expires During Heart Attack.

Dr. Leigh H. Pennington, 52 years old, of Syracuse, N. Y., an expert pathologist in the Bureau of Plant Industry, Department of Agriculture, was found dead in bed yesterday morning at the home of Miss Rosalie Johns, 3215 Adams Mill road northwest, where he was a roomer. Death was due to heart failure, it was declared, following an autopsy yesterday morning.

The remains of Dr. Pennington were shipped to Syracuse yesterday afternoon. Mrs. Pennington and a married daughter survive, according to H. E. Allanson, assistant director of the bureau.

Dr. Pennington was on leave of absence from Syracuse University, where he is a noted professor in the forestry course. He had been connected with the Department of Agriculture for many years for various periods of time. He had worked Tuesday all day and until 10 o'clock in the evening, apparently being in the best of health. When he did not appear for breakfast at the Johns' home his absence was investigated and his body found in bed.

WINSBORO FUNERAL TODAY.

Rites Will Be Conducted at Front Royal for Veteran.

Funeral services are to be held at Front Royal, Va., today for John F. Winsboro, 80 years old, of Warren County, who died at the Soldiers' Home here Tuesday. Burial will be at the Bennett Chapel Cemetery.

Mr. Winsboro is survived by two sons, Lee Winsboro, of Harrisonburg, Va., and William Winsboro, of Luray, Va., and by two daughters, Mrs. I. Burke and Mrs. Ella Laing, both of Washington.

PULLMAN COMPANY PRESIDENT IS DEAD

E. F. Carry Continued Work Until Week Ago; Began as Iron Founder.

WAS KNIGHTED BY POPE

Chicago, April 24 (A.P.).—Edward Francis Carry, 62, whose heritage was the iron founder's trade and whose destiny the presidency of the Pullman Co., died at his home today of cerebral embolism. His health had been failing, but until a week ago he had been at the desk he had occupied as president of the Pullman Co. since 1922.

The son of a Fort Wayne, Ind., iron founder, young Carry gravitated naturally into his father's trade, and when he came to Chicago in 1888 entered the employ of Wells & French Co., railway car builders, as a stenographer.

When he left the company as secretary, in 1899, it was to join the staff of the American Car & Foundry Co. He was vice president of that corporation in 1916, when he was elected president of the Haskell & Barker Car Co. at Michigan City, Ind., and in this capacity remained until its absorption by the Pullman Co., of which he was president from that time until his death.

War-time emergencies brought Mr. Carry's abilities into play in various governmental shipping commissions. He was director of operations of the Shipping Board, chairman of the Shipbuilding Labor Adjustment Board, trustee of the Emergency Fleet Corporation and chairman of the Port and Harbor Facilities Commission.

Mr. Carry's active direction of the Associated Catholic Charities and his interest in Catholic educational facilities earned him the knighthood of St. Gregory, conferred by the Pope. He was also a knight of the Sovereign Military Order of Malta.

He was born at Fort Wayne May 16, 1867, the son of Joseph J. and Margaret Stoops Carry. His widow, Mrs. Mabel Underwood Carry, and two daughters, Mrs. W. F. Nicholson and Mrs. Edward A. Cudahy, jr., all of Chicago, survive.

Doctor and Girl of 12 Die in Burning Home

Nicholasville, Ky., April 24 (A.P.).—Dr. John Thomas Welch, 70, former State senator, and Katherine Wolf, 12, daughter of Mr. and Mrs. William Wolf, lost their lives in a fire that destroyed the physician's home early this morning.

The fire, of undetermined origin, was discovered by a 14-year-old daughter of Raymond Rose, who escaped and turned in an alarm. Dr. Welch was treating other children in the Wolf family for scarlet fever and had taken Katherine to his own home to prevent her from contracting it. The other child had accompanied her.

When firemen arrived Dr. Welch's body was plainly visible through an open front door. It is thought the doctor was out on a call when the fire started and entered his home in an effort to rescue the children.

BEHIND THE SCENES

With NELSON B. BELL

It will come as a shock to a vast number of film fans in the Capital to learn that the engagement of Wesley Eddy as master of ceremonies at Loew's Palace Theater will terminate, at least temporarily, at the end of his seventy-fifth consecutive week at the close of the last performance on May 10, according to present plans that have just come to the knowledge of this column.

For the week beginning this Saturday, April 27, Mr. Eddy will be on leave of absence, priming himself, no doubt, for the series of farewell ovations that will inevitably be accorded him by his host of admirers during his final appearances the week of May 4.

According to my information, which I deem reliable, Wesley will transfer his ebullient and versatile talents to Pittsburgh for a three-months period—if all goes as well there as it has here—after which it is not beyond the range of possibility that he will return to the corner of Thirteenth and F, the scene of an engagement that has been epochal in Washington's picture-house history.

There is no reason why I should not confess that I contemplate the departure of Mr. Eddy with the utmost regret. It has always been my view that he is one of a precious few particularly gifted in his chosen profession. In addition to being an entertainer of exceptional resourcefulness, he is a valuable aid to any show in the capacity of master of ceremonies. He has the knack of getting the numbers on and off with speed and precision and without offensive affront to an audience often enthusiastic beyond the deserts of the given act. Furthermore, he is blessed with pep, an easy stage presence and an apparently inexhaustible fund of contagious good humor. These necessary attributes are easy to find singly, but to secure them in combination in a single individual is something else again.

The matter of Mr. Eddy's successor, as I understand it, has not as yet been definitely determined. One rumor has it that a new m. c. is to be assigned to the Palace; another, that each stage unit will bring its own major domo as part of the traveling troupe. Whichever way it eventuates, the boys are going to have a tough time trying to fill the vacated shoes.

And all this revives another persistent rumor to the effect that the Loew interests, since the acquisition of control by Fox, plan to produce their own unit shows and that the Publix units, so long a popular fixture at the Palace, will be transferred to the Earle, ostensibly the downtown ace house of the Stanley-Crandall Co., now controlled by Warner Brothers. This, at least, is in line with the report that the Warners are conferring with Paramount-Famous-Lasky on the matter of amalgamation, as well as with United Artists. Publix is a Paramount affiliation, or, perhaps better said, subsidiary.

The shift in stage shows, I am told, was originally scheduled for April 15, then deferred to the 30th, and now may take place any old time. One guess is as good as another, and none at all may be no worse.

And as long as we are into this discussion of the Loew-down on various topics, it might be of interest to his Washington friends to know that Charlie Raymond, former managing director of the Rialto Theater in this city, is now general manager of the Loew enterprises in Baltimore, having been transferred back East from St. Louis a fortnight or so ago.

After his departure from Washington, Mr. Raymond married Virginia Futrelle, daughter of the late Jacques Futrelle, noted author, and a gifted soprano whose voice is familiar to music lovers of the Capital, and there is now a little Raymond running around the house in addition to the hedge.

Contrary to original intention, "The Broadway Melody" will not be continued through a fifth week at the Columbia, although a lobbyful of standees at 8:15 Monday evening when I passed there would seem to have warranted it. At any rate, devotees of the new type of talking-singing-dancing picture will not be at a loss for some place to go. The Metropolitan, beginning Saturday, will present Paramount's "Close Harmony," co-starring Nancy Carroll and Charles "Buddy" Rogers, two of the most popular screen luminaries currently before the public, supported by Jack Oakie, "Skeets" Gallagher and a notable list of assisting artists.

It is in this picture that "Buddy" Rogers achieves the ambition of a lifetime. He plays practically every instrument in the band, including trombone, piano, saxophone, trumpet and drums—in addition to which he sings a bit. And I am assured by those who ought to know that he really does all of the performing himself. Ghost artists are out. Jess Stafford and his band, one of the most popular of the West Coast musical organizations, supply the background for Charlie's versatile pastiming

Incidentally, the Ambassador will break in a new sound equipment on Sunday, consisting of Vitaphone, Movietone and public address system. This is identical with the equipment in use at the Metropolitan and Earle and will enable the Eighteenth and Columbia road house to present identical bills with those offered in the downtown-first-run area, a thing heretofore impossible.

Next week's attractions: Columbia, Douglas Fairbanks in "The Iron Mask;" Metropolitan, Nancy Carroll and "Buddy" Rogers in "Close Harmony;" Fox, George O'Brien and Lois Moran in "True Heaven;" Palace, Willard Mack in "The Voice of the City;" Earle, Richard Dix in "Nothing But the Truth;" Rialto, Laura La Plante and Joseph Schildkraut in "Show Boat;" Little, "Shiraz." All-talkers in the majority.

Wireless to Messrs. Idzal, Meakin and Winchester, Fox Theater, Washington, D. C.: Thank you. Will be at the preview of "Through Different Eyes" tonight and hope I won't see it that way.

So long. See you Saturday.

THE HECHT CO.

F Street at Seventh

Theodore Tiller, Jr. and His Marionettes

2:30 and 4:30 P. M.

All this week—Twice Daily

Admission Free

The **Ardsley** *Head Size* **Hat $10**

A New Light Weight Felt

Tailored to fit by tape measure scale . . . fitting with the smooth precision of a glove. The model sketched comes in buff, almond green and azure blue.

Third Floor, The Hecht Co.

THE HECHT CO.

F Street at Seventh

These New

Low Vacation Fares

Open the Door to the Golden West

WHITE glaciers—sharp, tingling odor of pine trees—fish rising from the depths of blue, land-locked pools . . . The broad road to romance is broader still this summer—widened to ease the travels of the man or woman with moderate means or a short vacation.

Colorado—California—Dakota—the great National Parks—Canadian Rockies—the Pacific Northwest . . . Even though you have only two or three weeks and only a very moderate sum for your vacation—you will find one or another of these trips suited to your needs.

Despite the low vacation fares, you are entitled to the special advantages of the Pennsylvania's swift and luxurious "Limiteds" . . . Such nationally famous Pennsylvania trains as: *The Liberty Limited* to Chicago or *The American* to St. Louis—connecting there with other fast trains for the west.

Specially trained men help you select routes and trains. They advise you of schedules, side-trips, costs (see the extraordinarily low fares listed at right). They check your baggage and make Pullman reservations. Telephone National 7370 for information or come to the Pennsylvania City Ticket Office, 613 14th St. N.W.

REDUCED FARES TO Colorado—California—Dakota—the great National Parks—Canadian Rockies—The Pacific Northwest

(Tickets on sale beginning May 15)

Circuit Tour of the West and Pacific Coast.....$148.45

San Francisco, Los Angeles or San Diego and return..$130.45

Seattle, Tacoma, Portland, Vancouver, Victoria and return.....$130.45

Yosemite Valley, Cal. and return.....$140.70
For Yosemite National Park

Grand Canyon, Arizona and return.....$117.95

Cedar City, Utah and return...$103.05
For Zion National Park
For Bryce Canyon

(Tickets on sale beginning June 1)

Yellowstone National Park and return.....$100.95

Glacier National Park and return.....$102.45

Black Hills of South Dakota
Hot Springs and return..$ 79.15
Deadwood and return....$ 81.05
Lead and return.....$ 81.05

Rocky Mountain National
Estes Park and return....$ 95.95

Denver, Colorado Springs and return.....$ 85.45

(Tickets on sale beginning June 15)

Rainier National Park and return.....$3.00 to $10.00 higher than fares to Portland, Ore.

Effective April 28

LIBERTY LIMITED	THE AMERICAN
Lv. Washington.....3:15 P.M.	Lv. Washington.... 6:30 P.M.
Ar. Chicago.....9:00 A.M.	Ar. St. Louis.....5:10 P.M.

C. E. McCullough, General Passenger Agent, 613—14th St., N. W., Washington, D. C.

PENNSYLVANIA RAILROAD

AN ALL-STEEL REFRIGERATOR THE FIRST ...THE *ONLY* ONE!

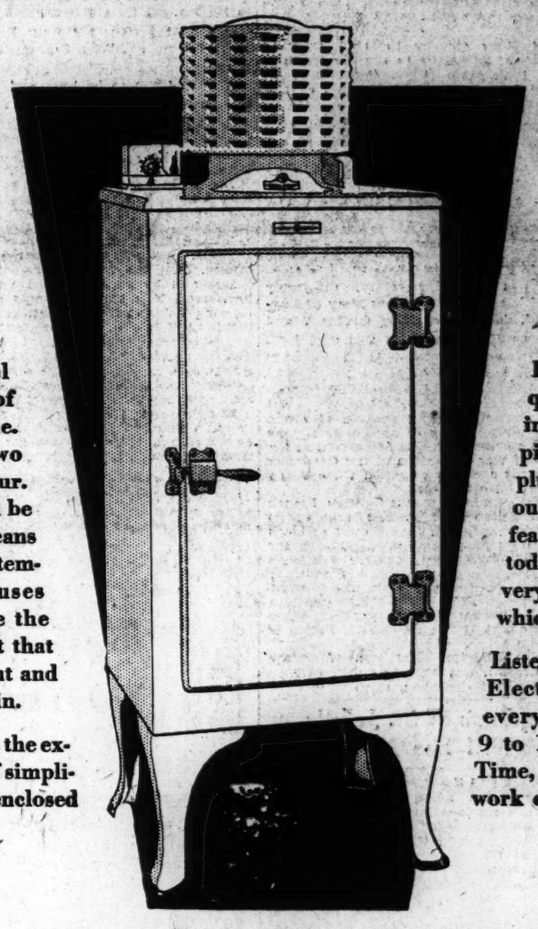

THIS General Electric is the only refrigerator built entirely of steel! Think what that means! It is sturdy and durable beyond anything that you ever believed a refrigerator possibly could be.

This small-family model freezes a generous supply of ice... and in a shorter time. One tray freezes in two hours, both trays in four. These freezing rates can be speeded up at will by means of the easily accessible temperature control. It uses less current because the cabinet is so efficient that cold does not leak out and heat does not creep in.

And, of course, it has the exclusive advantage of simplified mechanism, enclosed in an hermetically sealed steel casing and mounted on top. This leaves the greatest area available for food storage and makes possible the up-on-legs model which renders underneath cleaning easy.

In operation it is extremely quiet. It never needs oiling. It is as portable as a piece of furniture. You just plug it into any convenient outlet. See all its unique features yourself. Come in today. And ask about the very convenient plan on which it can be bought.

Listen in on the General Electric Hour, broadcast every Saturday evening, 9 to 10 Eastern Standard Time, over the N.B.C. network of forty-two stations.

GENERAL ELECTRIC

ALL-STEEL REFRIGERATOR

DISTRIBUTORS

NATIONAL ELECTRICAL SUPPLY CO.

1328-1330 NEW YORK AVE. MAIN 6800

Also Sold by These General Electric Refrigerator Dealers

WASHINGTON CITY DEALERS

Potomac Electric Appliance Co., 14th & C Sts. N.W.
H. F. Dismer Hardware Co., 3124 14th St. N.W.
O. J. De Moll, 13th and G Sts. N.W.
Atlantic Hardware Co., 2016 14th St. N.W.
J. C. Harding & Co., Inc., 1336 Conn. Ave. N.W.
C. Schneider's Sons, 1220 G St. N.W.
Service Hardware Co., 4710 14th St. N.W.
Edwards Motor Service, Inc., 1503 R. I. Ave. N.E.

COUNTRY DEALERS AT NEARBY POINTS

Marlboro Electrical Supply Co., Marlboro, Md.
Gaithersburg Electric Co., Gaithersburg, Md.
P. O. Dunaway, Charles Town, Jefferson Co., W. Va.
Warner & Gray, 905 King St., Alexandria, Va.
A. B. Davis, Occoquan, Va.
North Beach Electrical & Construction Co., North Beach, Md.
Leonardtown Motor & Hardware Co., Leonardtown, Md.
George B. Thomas, Berryville, Va.
Frank P. Jenkins, Star Grocery Co., Culpeper, Va.
Edinburg Garage, Inc., Edinburg, Va.
Brosius Bros. & Gormley, Rockville, Md.
H. C. Fleming Motor Co., Hyattsville, Md.
Mitchell Motor Co., La Plata, Md.
T. H. Maddux & Co., Marshall, Va.
John S. Solenberger & Co., Inc., Winchester, Va.
Page Power Co., Luray, Va.
Walter Trobaugh, Harrisonburg, Va.

NEW LOW PRICES NOW IN EFFECT ON ALL MODELS

The Return Of OLD KING BRADY

Revived by MERLE W. HERSEY

(Copyright Protected. Reproduction in Whole or in Part Prohibited.)

THE HURRY CALL FROM DAWSON.

CHAPTER V.

The Uprising on the Yukon Lilly.

Klondike Kate and Harry land in a treetop. Kate recognizes the Fire Feather mine, and they are planning to approach the mine when they see a number of armed men going toward the mine. They proceed hastily to warn the miners of their danger. Kate recognizes Capt. Dodo as her husband. They declare a truce.

LITTLE FOX did not hesitate, but led the way back among the trees to the ledges at the foot of the mountains. Here, pushing aside some bushes, he revealed a small low-roofed cave. "The gold is there, boss. You go in and see."

"You go in and bring some out, Little Fox," ordered the old detective, not wanting to take any risks.

The boy crawled in and a moment later came out carrying a gunnysack. "Dere, boss. Weap more inside."

Old King Brady stooped and opened the bag which Little Fox had placed at his feet. The gunnysack was filled to the brim with tiny nuggets of gold!

When Old King Brady had finished examining the store of gunnysacks in the cave he put Forty-Mile Mike aboard one of the boats and with Little Fox pulled down to the next cove. Here he found Joe Provine waiting and acquainted him with the fate of the balloon. Joe was greatly excited. "Do you think Mme. Kate is dead?" he asked.

"No, I don't. She and my partner fell into the top of a spruce tree. The branches were thick enough to break their fall and I don't doubt they are safe in the Fire Feather basin now. We must return to the yacht and talk it over with Capt. Modler."

"The boys won't go," growled Provine.

"We have two guides right here," continued the detective, pointing to Little Fox and Mike. "Are they all cowards that they will refuse to attempt the rescue of the woman who has used them so well?"

"We'll go to the yacht, and see. But I don't think any of the boys will want to take a chance on being dynamited."

"That fellow means mischief," thought Old King Brady.

They made all haste back to the Yukon Lilly. Capt. Modler was greatly excited. "It's a bad job, and just as you suspect, Brady. There is gold stored away in the hold. It wouldn't surprise me a bit if the men made this an excuse to seize the yacht and make off with the gold."

"Are there no honest ones among them?"

"Don't know. Frank and Dave were straight, but they are counted out. I scent trouble, I do."

"How about the mate and the engineer?"

"I wouldn't trust the mate, but Emmons is all right."

"You would make no move to run up after the gold, then?"

"I would wait until morning. We may hear from Mme. Kate yet. She has a commanding way which has held these fellows in check so far. I know they are plotting against her, and I was opposed to this trip from the first."

"Come, come. There is no use taking such a gloomy view of it. If you distrust the mate, have the prisoner put in confinement, so that if he has not told the men about the gold already he won't do it. Then order a run up to the upper cove. I see no sense in hanging back."

Having made these remarks, Old King Brady departed.

Old King Brady felt uneasy about having confided in Capt. Modler. He no sooner stepped on deck than his fears were further aroused. The prisoner had not been put in confinement as ordered, but was the center of a listening group. Joe Provine and Little Fox were among them, also. Deeply disturbed, Old King Brady descended to the cabin. He had to do some thinking. Just then Margaretta came gliding in.

"Hush!" she whispered. "Don't speak aloud. Tell me where Kate is?"

"The balloon was caught in the storm and she was thrown out with my partner. She may have escaped, but I don't know."

"Fool!" hissed the old woman. "Why you tell dem? Dey had lot. Dey plot against madame. Now dey kill you and me. Man, dere iss gold on dis yacht. Dey vill get it, I know. Follow me." She threw open the door and Old King Brady followed her through Klondike Kate's cabin into a narrw passage which led forward between decks. "Listen!" she ordered.

Old King Brady Overhears a Threat.

Old King Brady heard the voices. "What we really want is the gold," said one. "Everything else must stand aside."

"And the detective?" the voice of the mate was heard.

"I say shoot him and chuck him into the river," said the voice of Joe Provine.

"It's the easiest way, but may lead to trouble."

"What about Capt. Modler?" asked another.

"He can't hurt us," said Fergus.

"Come now, you fellers is losing time," growled Forty Mile Mike. "That man Brady shot me, and I'm going to stick a knife in the detective's heart I tell you all that gold is no dream. There's over three hundred thousand dollars in it."

"Settled! Let's get right down to it," a number of voices cried. "Let's go for the detective."

Old King Brady lost no time in slipping back to Margaretta. "You were right. They are getting ready to kill me. What shall we do?" He looked about him. "How many ways out of the cabin?"

"Three. By the door, by de odder door forward, by dis hatch."

The old detective drew the bolt which secured the hatch and gently raised it. He could see no one on deck. "They are in the cabin looking for me. If I could only fasten them in at least it would give me time to escape by boat."

He sprang out on the deck. The forecastle companionway was close beside him. He quickly shut the door and bolted it. It was the same with the cabin companionway, quick as lightning he had bolted it.

"What is all this?" spoke a voice at Old King Brady's elbow.

"You hear?" cried Old King Brady, as there came a loud banging on the door. Capt. Modler stood there as pale as death. "You see I spoke the truth They mean to kill us both."

"What we want now is to fasten those fellows in. Have you hammer and nails handy?" asked Old King Brady.

"Plenty in my stateroom. But we are stuck now, the engineer is locked in there with the others!"

The Mystery of the Yacht.

"You are with me in this deal, captain?" Old King Brady did not say that he had doubted him, although such was the case.

"To the last. Can you doubt me?" He hurriedly left for the hammer and nails.

Would the door hold? Again and again the men threw themselves against it, but it gave very little. Back came the captain and in no time the hatch was secured and the companionway doors also, and for the time being they were safe.

"We can't stay here long," said the captain. And Old King Brady agreed, adding, "Let's take the launch, you and I and Margaretta, and go in search of Klondike Kate. These fellows are sure to follow us. If we are sharp we may get the yacht back and the gold with it."

"You are right. You and Margaretta go ahead and I'll join you in a minute. This they did. Old King Brady began to think he had misjudged the old woman. She had lapsed into silence and was regarding Old King Brady closely, her little snaky eyes snapping. Soon Capt. Modler joined them, and the launch went flying up French River.

Some two hours later Young King Brady and Klondike Kate were pacing up and down the shore, waiting for the return of the outlaw and his ten followers who had gone back to the Fire Feather for the last installment of the gold. Harry paced up and down impatiently, for all he could see was trouble ahead.

"Look here, Harry, I know you think I have have made a big mistake, and now that I have time to think, I agree with you. I know Capt. Dodo is one of the biggest liars in creation—and I know him thoroughly."

"For your sake, I wish we were safe aboard the yacht, and ready with a search party for my chief."

"You must have thought me crazy when you saw that balloon and it was a bad job all around, Oh! Brady! Look there!" At this instant the Yukon Lilly was coming around the point of rocks.

"I don't see a soul on deck," reported Harry, peering through his glass.

"If the Lilly passes the point she will be thrown into the basin and the force of her steam is bound to drive her against the rocks on the upper point." And that is just what did happen. She ran head on against the ledges at the upper end and remained there.

This put an end to conversation between these two. It was not impossible to get out along the base of the ledges on the lower side, as there was much shelving rock before the final rise began. Harry and Kate hurried in that direction and soon came to the spot where the Yukon Lilly was lodged.

"The launch is gone!" cried Klondike Kate as they drew near.

"Yes. And see, the companionway is broken all to pieces," added Harry.

"This means trouble! There doesn't seem to be a soul on board. What can it mean?" cried Kate.

"There may have been an attack on the yacht by some outlaw band."

"I know of none in these parts except Capt. Dodo's, and you know that can't be it. We'll go aboard and see what we can learn."

"Not you!" said Harry. 'Remain here and let me try it. There is no telling what danger we may run up against."

"That's just the reason I am going," said Kate, stubbornly. And they hurried down to the water's edge. Here was indeed mystery. If the mutinous crew of the Lilly had succeeded in breaking out of the cabin then what had become of them? How did it happen that the yacht had been abandoned under full steam?

Another chapter in this gripping story of adventure in the Far North is in tomorrow's paper. Don't miss it. Old King Brady is having new experiences.

Daily Cross-Word Puzzle

ACROSS

1 Giant "king" Teutonic folk-lore
4 Conscious
9 Turn left
12 River (Spanish)
13 Compound of hydrogen and oxygen
14 Have actuality
15 Race at top speed
17 Measures of length
19 Termination of seven numbers
20 Investigate
22 Endure
23 City in Canada
26 Irrigated
29 Stream
33 Come out
34 Want
35 Dutch East Island
36 Monkeys
37 Approve
39 Pillow case
42 Cuckoo
43 Lap covering
47 To pet or coddle
49 Sight
51 Highest card
52 Pained
54 Sward
55 Cat
56 Vex
57 Kind of worm

DOWN.

1 Formerly (poetic)
2 Mature
3 Any special instruction
4 Beard
5 River in South Carolina
6 Close by
7 Govern
8 Eagle
9 Sunk fence
10 God of war
11 The Occident
16 Arrest
18 Monasteries
21 Diety
24 Musical instrument
25 Corners
26 To ensnare
27 Enlargement of a canal of the internal ear
28 10
30 Contend
31 Sooner than
32 Property (Law)
34 Draws, as from a course
36 Unit of weight
38 To dandle
39 Sound made to drive away
40 Poisonous weed
41 Memorandum
44 War-famous river in France and Belgium
45 Sounds made to startle some one
46 Terminates
48 Grain
50 Carp-like fish
53 Exclamation of mockery

YESTERDAY'S ANSWER.

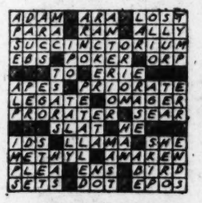

(Copyright, 1929.)

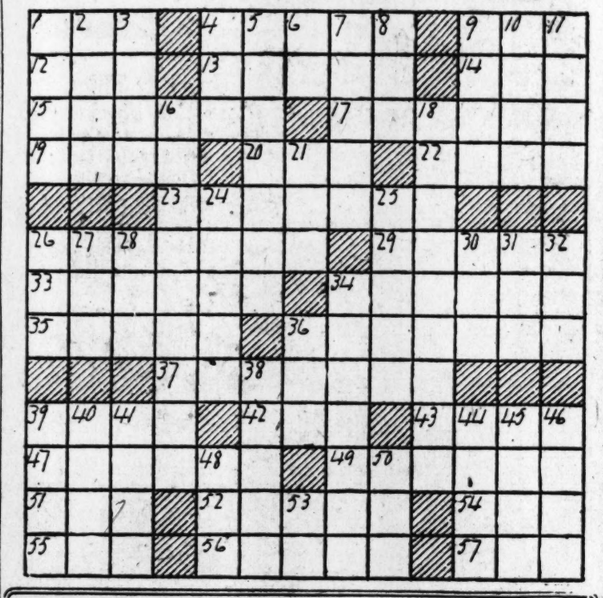

What Today Means to You

APRIL 25

By MARY BLAKE.

"TAURUS."

IF April 25th is your birthday, the best hours for you today are from 8:05 a. m. to 9 a. m., from 11 a. m. to 11:45 a. m., from 6 p. m. to 8 p. m. The danger periods are from 7 a. m. to 7:40 a. m. and from 2 p. m. to 3:15 p. m.

A keen desire to be busy and active will be felt today, the effect of stimulating influences. Much will be accomplished. During the evening hours a feeling of weariness will prevail. Optimism will be followed by pessimism.

The child born today will be born with a spark of genius in some artistic line. It may not, however, have sufficient force of character to develop its talents upon its own initiative.

Yours, from choice, will be a life of service. You like to please and do for others and by so doing, derive much happiness. You are exceedingly grateful for all kindnesses and considerations bestowed upon you, but you are willing to give of self without a reward in view. The privilege to help others toward happiness, the privilege to ease a burden, and the privilege to cheer the weary are to you joys in themselves.

It is true that one of your nature is often imposed upon, and that you do not always receive kindness for kindness, but this does not embitter you, nor does it destroy the sweetness of your character. You are not, however, without spunk; you are not willing to be anyone's doormat. You do not have a Pollyanna optimism or goodness; you are simply a red-blooded person with a loveable disposition and a most generous, sympathetic and an unselfish nature.

You do not pose as a saint or a sinner. You are your natural self at all times. Your ambitions are simple and not beyond your reach. Your tastes and desires are not extravagant.

Successful people born April 25th.
James S. T. Stranahan, financier.
William Deering, manufacturer.
Felix Morris, actor.
Mrs. Burton Harrison, author.
Thomas S. Clarke, sculptor and painter.
Edwin R. A. Seligman, political economist.

(Copyright, 1929.)

U. S. Girl Wed in London.

London, April 24 (A.P.).—Miss Esther Murphy, daughter of Mr. and Mrs. Patrick Francis Murphy, of New York, was married today in St. Mary's Church, Cadogan Gardens, to Evelyn John Strachey, son of the late St. Loe Strachey, famous editor of The Spectator.

TODAY'S WOMEN

By EARL MINDERMAN

APRIL 25.

HER Royal Highness Victoria Alexandra Alice Mary, commonly known as Princess Mary of England, duaghter of King George V and Queen Mary, was born this day, 1897.

Her marriage in 1922 to Viscount Henry Lascelles was attended with regal magnificence. The whole British Kingdom rejoiced at the marriage, which was particularly popular because although her husband was of a royal family he was a commoner. He had served in the World War as captain of the Grenadier Guards and was wounded three times. They have two sons.

Princess Mary speaks German, French and Italian fluently. She is an expert needlewoman, an expert cook and can take dictation and type. During the World War she was a nurse. Her chief amusements are hunting and music.

Her father ascended the British throne in 1910. She is the only daughter. She has four brothers, of whom the oldest is Edward Albert, Prince of Wales.

Mrs. Burton Harrison, American dramatist, was born this day, 1840.

(Copyright, 1929.)

Orphans of St. John's Will See Marionettes

"Jack and the Beanstalk" will be presented this afternoon by Theodore Tiller's marionettes for the benefit of 40 children from St. John's Church Orphanage, who will be guests of the Hecht Co. The special performance will begin at 3:30 o'clock.

Tiller's repertoire includes three plays written by himself for his tiny actors. They are "Puppet Follies of 1929," "From the Depths of Fuji Yama" and "Two Chinese Vases."

Weak After Operation

"About five months ago, following an operation for appendicitis I did not gain strength enough to be up and about. My mother and sister advised me to take Lydia E. Pinkham's Vegetable Compound. I have taken five bottles and it has helped me to get strong so I can do my own housework now. I have recommended it to several friends who have been weak and rundown."—*Mrs. Oscar Ottum, Box 474, Thief River Falls, Minn.*

Lydia E. Pinkham's Vegetable Compound

COMING ATTRACTIONS

NATIONAL.

Next week, beginning Monday, April 29, the National Theater Players will produce the play "Square Crooks," a new kind of crook comedy. In New York it proved one of the most successful attractions of its season, playing at Daly's and the Maxine Elliott Theaters for long runs.

Although the title might lead to contrary belief, "Square Crooks" is basically a comedy. It is packed full of thrilling moments, it is true, and it is sometimes touched with melodrama; but the comedy is a dominant element, and there are also moments of real pathos.

The play has to do with two young men formerly engaged in careers contrary to the law. One is married, the other in love with a beautiful girl. A hounding detective, on the trail of the two, brings about their arrest when a valuable string of pearls is stolen from their employer's home. After that, events move quick and fast and a whirlwind finish makes "Square Crooks" one of the most unusual plays to be presented here this season.

The regular matinees on Wednesday and Saturday have been scheduled.

BELASCO.

On Sunday, April 28, Morris Gest will bring Balieff's Chauve-Souris to the Belasco Theater for an engagement of one week with an entirely new program and a curtain of "The Talking Pictures of 1929," devised by Gest himself. Only one old-time favorite has been retained, "The Parade of the Wooden Soldiers."

Once again the bland Nikita, rotund and cherubic, will introduce his artists with customary drollery, cracking ingenious jokes in his sly patios that has become famous. And his delightful emigres from Russia will be seen in a new international revue; Muscovite in its origin and naivete, splashing with colors and animated movement. The curtain will fall and rise upon episodes both sad and gay, revealing performers who seem to have stepped from a Volga showboat, so unsophisticated are they in their efforts to please.

Among the items which have most delighted the New York audiences have been "The Midnight Review," in which Napoleon and his marshals examine their spectral troops to an accompaniment of mournful music; "Popoff's Porcelains," seemingly a Watteau; and "Fragment of an Etruscan Vase," a lovely dance-tableau enlivened by an imitation of Charles Chaplin.

POLI'S.

Theatergoers who have never seen "Blossom Time," one of the outstanding musical triumphs of all time, and those who annually await its appearance will have cause for delight in the announcement that this year's presentation, which comes to Poli's for one week commencing Sunday night, will be all new and superior in every character, with the same production and company fully intact that has broken all its own previous records this season and was the hit of Chicago a few months ago.

The tour of "Blossom Time" this season is highly significant, for it is being made in conjunction with the Franz Schubert centenary. In case there are some playgoers who may not know it, this popular success is based upon the life, romance and music of Franz Schubert, the great composer.

Genevieve Naegele, Herbert Lyle, John Charles Gilbert, Robert Lee Allen, Ivan Servais, Nancy Sheridan, Elsa Lang, Erba Robeson and Joseph Wilkins are among the outstanding personalities in this year's super "Blossom Time." Miss Naegele Allen and Gilbert have been in it for the last three years, while Miss Robeson and Servais were in the original New York company, eight years ago Lyle was the outstanding hit of the record-breaking Mid Western Company of "My Maryland" last year.

STRAND.

Another new and enterprising burlesque show, "Merry Whirl," will be presented at the Strand Theater next week. It is said to provide entertainment of corking good fun, interspersed with plenty of catchy songs, and nifty dances. Art Gardner, one of the most popular of comic actors, and Marie Breen, soubrette, are featured. Other performers include Billy Kavanaugh, Jack Lamont, Loretta Beyes, Bonnie and Joe Mack, all noted for their versatility. An exceptional chorus caps this most inviting show.

LECTURE AT NATIONAL.

This afternoon at 3 o'clock, Dr. Archibald Henderson, distinguished critic and historian, will deliver a lecture on George Bernard Shaw and his plays at the National Theater here. This special lecture, which is free, is sponsored by the New York Theater Guild and guild subscribers and their friends are especially invited to attend. Dr. Henderson is internationally known as the biographer of George Bernard Shaw and his talk includes some exceedingly interesting highlights in the career of the famous Irish dramatist.

ROBIN HOOD PLAYERS.

Paul Messink's Robin Hood Players will present Joseph Carlton's "The Road Back," a comedy-drama in three acts, this evening at St. Paul's Hall, beginning at 8:20.

The cast is selected from the outstanding talent among local dramatic organizations.

Marionettes at Hechts.

Theodore Tiller, jr., in his marionette presentations at The Hecht Co. this week revives his Japanese play, "From the Depths of Fuji Yama," which depicts the story of the kidnaping of a nobleman's daughter by the sacred dragon of the sacred mountain. Another of Mr. Tiller's attractions is "Two Chinese Vases," a tragic romance in a Chinese garden.

The puppets will give a performance of "Puppet Follies of 1929" today. "Two Chinese Vases" is scheduled for tomorrow. Saturday will bring forth the entire repertory.

Baby Mine

MAW DOESN'T WANT TO SEE HERSELF AS OTHERS SEE HER, SHE WANTS TO LOOK BETTER THAN THAT.

ALTHOUGH YOU'VE PROBABLY HEARD OF THE ASTONISHING APARTMENT VALUES TO BE FOUND AT

WILLARD COURTS

1916 Seventeenth St. N.W.

You'll Be Wise to Inspect for Yourself

1 and 2 Room Furnished Suites ..... $40 to $50
1 to 6 Room Unfurnished Suites ..... $30 to $85

MONTHLY RATES—NO LEASES

Call Miss M. S. Morgan or Mrs. Rorke } North 9377

'FLORENCE'

Oil Stoves and Ranges

Ideal for the summer cottage and suburban home. An efficient kitchen range. Easy to keep clean, easy to light. Bakes, roasts, boils and fries perfectly. Heat control perfect. Let us demonstrate.

Call at the Store for a Demonstration

MORE HEAT and LESS CARE

Also GASOLINE AND OIL WATER HEATERS

KITCHEN-KOOK Stoves

A really wonderful stove. Gives all the advantages of city cooking without city gas. We'll be glad to demonstrate at any time.

C. A. MUDDIMAN CO.
709 13th St. N.W. Main 140, 6436

"Even outdoor girls come to me with this problem"

—Says a woman athlete about this phase of feminine hygiene

Not even the outdoor girl is free from fear of offending others at times. She now learns with relief of this new process which ends all odor in sanitary pads.

NO woman is sure, when she learns the possibilities of this offense against daintiness, that she, herself, may not be guilty at certain times. But she is sure, today, that *she need not* be guilty. Kotex Laboratories have discovered (and patented*) a process which neutralizes all odor. Each Kotex sanitary pad is now scientifically treated by this formula. The results, in peace of mind, are vitally important to women.

The fear of being conspicuous

Equally important is the fact that the new pad is shaped to fit. Corners are rounded and tapered to permit no evidence of sanitary protection when worn. All the clumsiness of old-fashioned methods is overcome.

Greater softness of texture; instant disposability—no laundry; and the fact that you can adjust the layers of filler—these things are of great importance for comfort and good health. And the remarkable absorbency is still one of the most important advantages of Kotex. Cellucotton absorbent wadding takes up 16 times its own weight in moisture—5 times more than cotton itself.

Buy a box . . . 45c for twelve . . . at any drug, dry goods or department store. Also obtainable in vending cabinets in rest-rooms by West Disinfecting Co.

*Kotex is the only sanitary pad that deodorizes by patented process. (Patent No. 1,670,587.)

SUPER-SIZE KOTEX

Formerly 90c—Now 65c

Some women find Superior size Kotex a special comfort. Exactly the same as the Regular size Kotex, but with added layers of Cellucotton absorbent wadding.

KOTEX

The New Sanitary Pad which deodorizes

Make your home *up-to-date with colorful, modern du Pont paints*

DU PONT paints are bringing their wonderful modern colors to fine residential centers the country over. Famous architects say: "Use color—both outside and in."

You can make your home distinctive, more attractive—with these famous scientific finishes. There is a real du Pont paint, varnish, enamel, or Duco for every possible purpose. Every du Pont product is manufactured under the famous du Pont system of chemical control.

Don't put off painting. Consult the list below and visit the dealer nearest you. He will be glad to make modern color suggestions for your home.

HUGH REILLY CO.

DISTRIBUTORS

Paints for Every Purpose—Glass for Every Need

1334 N. Y. Ave.——Phone Main 1703

Du Pont Paints Are Sold by the Following Named Dealers

Northwest Section

A. ABELMAN ..... 4909 Ga. Ave.
O. W. BENSON ..... 5008 Conn. Ave.
HENRY F. DISMER ..... 3124 14th St.
W. A. FINCH ..... 2416 18th St.
P. GOLDBLATT ..... 1923 Pa. Ave.
S. KANN'S SONS & CO. 8th & Pa. Ave.
J. FRANK KELLY CO., Inc., 2101 Ga. Ave.
KENTUCKY HARDWARE CO., 3243 M St.
BEN KRUGER ..... 2010 18th St.
S. H. LANDY & SON ..... 3930 Ga. Ave.
LOVELESS HARDWARE CO., 703 Kennedy St.
W. J. LOVELESS ..... 23 Fla. Ave.
MARTIN HARDWARE CO. 1408 P St.
JOHN F MEENEHAN ..... 2010 14th St.
C. L. OSBORN ..... 3919 Ga. Ave.
PEOPLES HARDWARE NO. 6, 1311 7th St.
FRANK F. POCH ..... 4525 Wisc. Ave.
E. B. RECTOR ..... 5443 Conduit Rd.
SERVICE HARDWARE CO. NO. 1, 4710 14th St.
SERVICE HARDWARE CO. NO. 2, 3559 Ga. Ave.
LAWRENCE TURVILLE, 5536 Conn. Ave.
SAM ULLMAN ..... 1778 You St.
UNION HARDWARE CO. 615 7th St.
UNIVERSITY HARDWARE CO., 3304 Wis. Ave.
H. WOLF ..... 1000 N. Cap. St.
MAX ZEVIN ..... 1742 7th St.

Northeast Section

F. M. HAAS ..... 2008 R. I. Ave.
MICHIGAN PARK HARDWARE CO., 3912 12th St.
MODERN AUTO SUPPLY CO., 917 H St.
MOORE & CAIN ..... 4th & R. I. Ave.
L. E. WEDDING ..... 28 15th St.

Southeast Section

ALEX J. BERLIN ..... 603 Pa. Ave.
E. A. CRAWFORD ..... 1346 Pa. Ave.
GEORGE B. STEVENS, 2731 Nichols Ave.
I. S. TAMORRIA ..... 209 Pa. Ave.
WM. R. WALLS ..... 739 8th St.

Southwest Section

D. WEINBERG ..... 528 4½ St.

In Nearby Maryland

ALBT. W. AYERS ..... Bethesda
G. F. BICKFORD ..... Berwyn
DUDROW DRUG STORE .. Hyattsville
GERMANTOWN TRADING CO., Germantown
R. D. GRUND ..... North Beach
T. H. LENOVITZ ..... Halpine
MT. RAINIER HARDWARE CO., Mt. Rainier
RIORDAN & GRIFFITH .. Laytonville
F. L. WATKINS ..... Seat Pleasant
ROBERT M. WILLIAMS ..... Berwyn
ROBT. L. YOUNG ..... Gaithersburg

In Nearby Virginia

CHAMBLIN'S PHARMACY .. Herndon
COLUMBIA HDWE. CO. ..... Arlington
CRAIG & WRIGHT ..... Vienna
W. N. LYNCH ..... Falls Church
MANASSAS HDWE. CO. .... Manassas
SAM MENDELSON ..... Alexandria
IRVIN PAYNE .. Bailey's Cross Rds.
SERVICE HDWE CO. NO. 5, Del Ray
E. M. SHREVE ..... Cherrydale
A. F. THOMSEN ..... Clarendon
W. W. WELCH & CO. ..... Middleburg

DU PONT PAINTS, VARNISHES ENAMELS & DUCO *made by* DU PONT

REG. U.S. PAT. OFF.

Cross Honor Pleasing to Radio Fans

Gold Medal for Good Diction Awarded to WRC Announcer by American Academy — Achieved Fame as Tenor Soloist.

By ROBERT D. HEINL.

Judging from the telephone calls which have been received at Station WRC, Washington fans are pleased that Milton J. Cross, of the National Broadcasting Co., was awarded the gold medal for good diction over the radio by the American Academy of Arts and Letters. At the same time medals for good diction on the stage and distinction in arts and letters were awarded to Julia Marlowe and Edith Wharton, respectively.

It was the first time the academy had awarded a medal to a radio announcer. A national committee was formed and during the past two months has listened in on practically every announcer of consequence in the United States. There were those who expressed surprise that the award did not go to Graham McNamee. An inside story from New York is that for a time the committee seriously considered John B. Daniel, who is also well known in Washington, having previously been an announcer here.

When Station WRC was opened August 1, 1923, Mr. Cross came down from New York as the announcer. He has always been connected with Station WJZ, but every now and then returns to the Capital for special occasions. When Lindbergh returned Mr. Cross had a point of vantage in the Capitol dome. During the inauguration ceremonies he was stationed on the Capitol steps.

In appearance Mr. Cross is not unlike John McCormack, excepting that he is considerably younger, being but 32 years old. He is of medium height, rather stout, very unassuming in manner, and not a person who pushes himself forward on any occasion. Although possessing a good sense of humor, his demeanor is always quiet and more or less subdued. He was born in New York and educated at the DeWitt Clinton High School and received his musical training at the Damrosch Institute of Musical Art. Before his entry into radio in 1922, Cross was a singer and attained considerable renown as a tenor soloist. Washington listeners who tune in on the Slumber Hour, which is heard over WRC at 11 o'clock most every night, are familiar with his singing of "Slumber On," which, by the way, was written by another WJZ announcer, Keith McLeod.

Although Mr. Cross has a deep, full voice over the radio it may interest listeners to know that when he talks it is in such a low voice that without the aid of a microphone it could probably not be heard more than three or four feet away. At the time of the Lindbergh celebration in Washington, two of the speakers on the Press Club's program, Richard V. Oulahan, dean of Washington correspondents, and Louis Ludlow, now representative from Indiana, were seeking some pointers with regard to the broadcasting of the program. That they might have expert advice on the subject they were introduced to Graham McNamee and Milton Cross, who happened to be in the club at the time. Mr. McNamee advised Mr. Oulahan to talk into the microphone about the same as one talks into a telephone. Mr. Cross concurred in this.

That night standing in the wings of the Washington Auditorium Mr. Cross introduced the two speakers to the radio audience and in so doing spoke in such a low voice that this writer, who was standing beside him, could scarcely hear what he said. So, where Mr. McNamee advised that a speaker over the radio talk into the microphone about like a person ordinarily talks into a telephone, Mr. Cross talks into the microphone about like a professional telephone man talks into that instrument—not much louder than a whisper.

Naturally, the winning of the American Academy medal by Mr. Cross is not only a feather in his own cap but also that of the National Broadcasting Co. When Hamlin Garland presented the medal to Mr. Cross in New York, the latter said that good diction can be acquired through study and hard work.

"We are taking our work seriously," Mr. Cross went on, "and this annual award still further brings home to us a realization of our responsibilities to the public."

An outstanding program was the Eveready Hour night before last, when portions of the life of Franz Liszt were enacted with a musical background. Elly Ney, concert pianist, played with a brilliance not often heard. There was real fire in her music and she was ably assisted by an orchestra under the direction of Nathaniel Shilkret, who made an enviable name for himself in the old days in the Victor recording laboratories and appears to be repeating his success as a director with the radio audience.

There have been complaints—especially with regard to the programs of last summer—that the Eveready Hour has not been keeping up to its old high standard. However, judging from early returns in The Post's balloting, this is still one of the most popular features on the air and promises to give a good account of itself when the returns are finally in.

CARL W. DAUBER
RADIO SERVICE ELECTRIC
2320-24 Eighteenth St. N.W.
Columbia 1353, 1354, 1355

Cuban Almond Cake

ALMONDS, fruit juices, custard cream. . . . Ida Bailey Allen, President of the National Radio Home-Makers Club, will broadcast this recipe for The American Sugar Refining Company at 10 o'clock this morning over Station WMAL.

"Sweeten it with Domino"
American Sugar Refining Company

RCA
This mark of Quality
Every RCA Radiotron carries the RCA mark of genuineness. Many tubes are made in imitation of the Radiotron. Look for the RCA mark on the package and the tube.

RCA RADIOTRON
"Radiotrons are the Heart of your Radio Set"

At the Auteuil Races

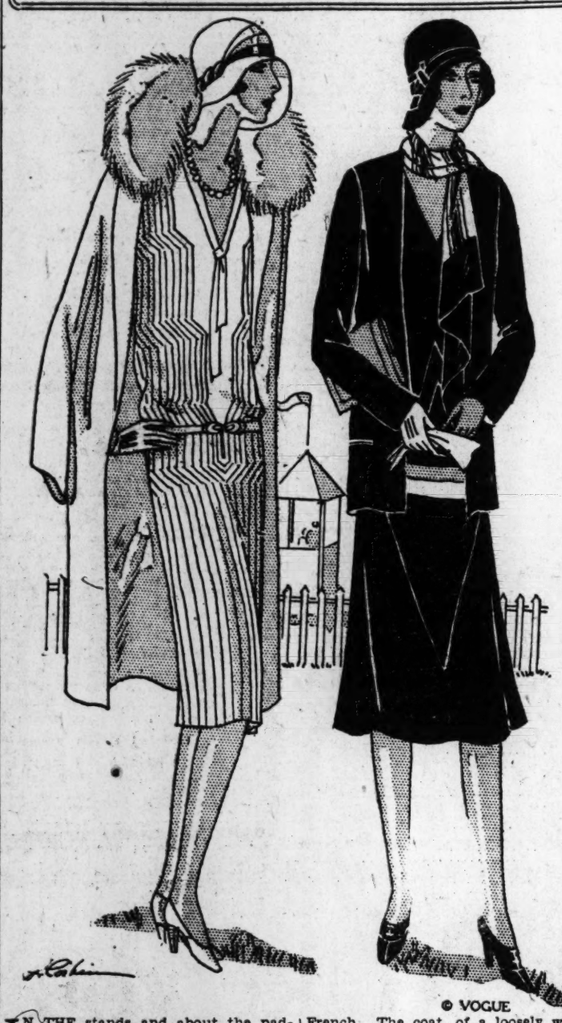

© VOGUE

IN THE stands and about the paddocks at the races always may be seen an assemblage of women in the smartest costumes. First, at Auteuil mannequins herald the advance mode. Then, at the Grand National in England, the foremost women display their aptitude for sports clothes. And later, at Belmont Park, American women turn out in their smart choices of the season.

In the sketch two young women seen at Auteuil are wearing costumes typical of the new mode. At the left is an ensemble in true beige. The frock with its intricate flat pleating is typically French. The coat, of a loosely woven tweed, has a beige fox collar, and the felt hat is accented with a twisted capucine and brown band.

More typical of the costumes adopted by English and American women for wear at the races is that at the right. Brilliant red is the color, relieved by beige accessories and blue-and-beige banding about the sweater. The scarf, too, has blue-and-beige striping. Bright red was a high color note at the Auteuil races, which is likely to carry over into the American season.

(Copyright, 1929.)

Parking With Peggy

"Many a girl who can't swim has progressed swimmingly in a bathing suit."

WORK'S BRIDGE

Mr. Work has prepared a booklet giving detailed information concerning the correct way to play Progressive Auction Bridge. This booklet will be sent to all readers without charge. Mr. Work will also answer without charge any Bridge questions. Requests must be accompanied by an addressed, stamped, return envelope, and addressed to Mr. Milton C. Work, care of The Washington Post.

In the series of "Misplayed Hands I Have Met," today's hand follows:

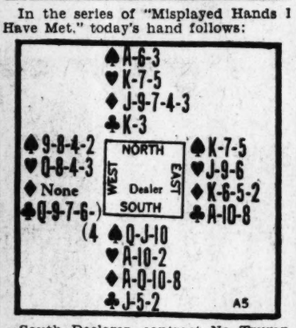

South Declarer, contract No Trump. West led the Six of Clubs. Dummy, with King and one small, played the King. East won with the Ace and led back the Ten of Clubs. This cornered South's Jack, so that the adversaries started by winning five Club tricks. On the last two Clubs South discarded a Heart and a Spade. West led a Heart to trick 6. Dummy won and led a small Diamond. Closed Hand won with the Queen, led a Spade and finessed; East's King took the trick and the adversaries made a total of six tricks.

How should the hand have been played?

The Correct Play.

Declarer, having Jack and two small in Closed Hand and King and one in Dummy, should not have played the King of Clubs on the first trick. By playing small from Dummy a trick in the suit must be made regardless of where the adverse Ace and Queen are located. King is played in Dummy from King and one other when closed hand has Jack and only one small, or only cards of the suit smaller than the Jack; but when Closed Hand has Jack and two small, if a small card is played from Dummy on the first trick, it matters not whether East finesses or wins with the Ace and returns the suit. Supposing East to finesse, South would win with the Jack, put Dummy in with the King of Hearts, lead the Jack of Diamonds from Dummy and, East not covering, play the Ten from the South hand, then lead the Nine of Diamonds, playing the Eight from South, and then two more Diamonds exhausting East. Declarer next would lead the Queen of Spades from his own hand and when

Hoover Will Speak Over Air Tonight

Coast-to-Coast Networks to Tell of Beautification of Capital—Marine Band This Morning—Scenes of France by Music at 8:30.

Again two coast-to-coast networks, headed by WEAF and WABC respectively, are scheduled to broadcast the speeches of President Herbert Hoover and other Government officials tonight between 9 and 10 o'clock from the United States Chamber of Commerce Building when plans for beautifying the Capital City are to be discussed.

The WEAF network will include 33 broadcasters, including WRC, and the WABC chain lists 28, with WMAL. There will probably be additions before the event goes on the air.

The speakers, besides President Hoover, will include Secretary of the Treasury Andrew W. Mellon, Senator Reed Smoot, of Utah; Representative Richard N. Elliott, of Indiana, and Milton M. Medary, member of the National Capital Park and Planning Commission.

These distinguished men will tell the radio audience of the Nation the progress of plans of the United States Government for the erection of new Government buildings in Washington and for the development of park systems of the city, projects which involve several hundreds of millions of dollars.

Dr. George C. Havener and Mrs. Grace Hays Riley will be the speakers in a half-hour program on national representation for the District of Columbia from WRC at 8 o'clock.

Halsey-Stuart's "Old Counselor" will be heard again at 10 o'clock tonight from WRC. Musical selections during the period will include the "Scarf Dance," from "Ballet Symphonique," Chaminade; selections from "Blossom Time;" "Tambourin Chinois," Kreisler, xylophone solo; "Rendezvous," Aletter; "After Sunset," Pryor, and "Wedding of the Painted Doll."

A concert by Arcadie Birkenholz, violinist; Caroline Andrews, soprano, and Nicholas Vasilieff, Russian tenor, will be presented by the National Broadcasting Co. and Concert Bureau at 10:30 o'clock. The soloists and the concert orchestra will be under the baton of Cesare Sodero, maestro of the National Grand Opera Company.

George Olsen will be heard in an hour of dance music at 11 o'clock.

•

Both WRC and WMAL will broadcast a play-by-play account of the Washington-Philadelphia baseball game at 3 o'clock this afternoon.

The United States Marine Band will be presented by WRC at 9 o'clock this morning from WRC. Capt. Taylor Branson will conduct. There will be an organ recital at 12:10 o'clock, lasting an hour.

Scenes of France will be depicted by a symphony orchestra directed by Harold Barlow as the subject of the Musical Vignettes from WMAL at 8:30 o'clock. A program composed entirely of popular numbers to be presented by Oliver Smith, tenor, the Sonora Male Trio, the Picadors, and the Mayfair House Salon Orchestra, will be the offering of the Sonora Hour at 10 o'clock.

The Swanee Syncopators will be broadcast from 11 o'clock until midnight.

Cooking in Cuba, the sugar producing island, is the timely subject of Ida Bailey Allen's broadcast this morning at 10 o'clock from WMAL. Mrs. Allen will tell how to prepare "Cuban Hedgehog," Spanish salad, cheese fritters, banana butter and coconut cream.

A Carlton dinner concert will be broadcast by WOL at 7 o'clock, with an interruption at 7:11 o'clock for "Amos 'n' Andy." The National Theater Players will be on the air for a 15-minute period at 6:30 o'clock, followed by Florence Jane Adams, impersonator. Two hours of dance music will be broadcast, beginning at 10 o'clock this evening.

Another National Society, Children of the American Revolution program will be broadcast from WJSV at 8:30 o'clock tonight. The Squash Center Bible Class is to be heard at 9:15 o'clock and the Columbia Trio between 10 and 11 o'clock.

JUST FOLKS

By EDGAR A. GUEST

LIFE.

Live for the minute, live for the hour,
Live for the bud and live for the flower.
Live for the baby, live for the lad,
Take what life gives you today and be glad.
What if this minute you're troubled and glum,
Something worth waiting for surely shall come.

Live for the laughter that rings in the hall,
Live for the friends who will drop in to call,
Live for the help which your strength can bestow,
The friend you can be to some others you know,
Live for the wrong you may some day set right,
Live for the morning and live for the night.

Live out the burdens and live out the cares,
Live for the harvest which summer prepares.
Live for the task and its prize to be won,
The joy of achievement when toiling is done,
Live and rejoice that God made you a man
And gave you a share in His infinite plan.

(Copyright, 1929.)

Jane Interprets the Mode

"Gavroche," an ensemble; dress of black and brown plaid woolen, front of beige gio embroidered in brown dots, belt of brown and black grosgrain. Coat of plain brown woolen fabric, trimmed in the dress material. (Courtesy of Bernard et Cie., Paris.)

THE modistes seem really determined this time to put an end to the supremacy of the little felt hat. Felt will by no means disappear from the field, but in many cases it will be the trimming and not the body of the hat.

Straws will be more and more important—tropical straws mostly, Bakou, Bengal, palm-leaf and such. But these straws will be combined with a wealth of other materials.

The vogue of Scotch plaids, for example, has been capitalized by Marcelle Roze in an extremely successful series of hats combining plaid ribbons of gay coloring with paillasson straw (a coarse weave of wide straw) in colors matching those in the ribbon.

• • • •

J. Suzanne Talbot is using a good bit of taffeta, interestingly combined with straw, Georgette shows a charming straw model, with wide turndown brim trimmed across the front with a double band of felt and at the right side with little flat feathers of rose, green and white. Agnes has made up some typically tiny models of jersey straw, which show both forehead and ears generously. Reboux is reviving the use of ostrich feathers.

All of which is leading us slowly but inevitably away from the small, close-fitting and extremely plain hat into something more decorative and more feminine.

• • • •

You might want to know how to batik some time, or to paint on material—and then you would have to dig up a school, pay for your course and spend hours at the school besides! But if you sit down right now and send a stamped self-addressed envelope to the Dare Department of The Washington Post for the illustrated leaflet we have made for you this week, you can learn exactly how to both batik and paint on materials with no looking up of schools or paying for courses. Better send it, you'll wish you had some day!

New Fabric Notes.

Woolen pongees printed in quiet but striking futuristic designs in color! Something like the old-fashioned challis, but ever so much prettier. Occasionally there is a design in the same color as the background, woven right into the fabric in silk. And sometimes this silk and woolen surface is printed right over with a colored design.

• • • •

"L'tl Atmosphere."

Excerpt from a fashion magazine of 1881:

"There is still a great urge for artistic costumes, some of which are very charming and becoming, especially for dinner and evening wear, when the wearers sometimes look as though they had stepped out of family portraits of two or three centuries ago. We learn from good authority that the Princess of Wales has ordered some costumes in Paris to be copied from a portrait at the Louvre, representing the Valois Period."

• • • •

An elegant and entirely practical ensemble—typically Bernhard et Cie—we have illustrated for you today. It is a black and brown plaid woolen, with lingerie touches of beige gio embroidered in brown dots, and has a belt of brown and black grosgrain. The coat is of a plain brown woolen fabric simply trimmed with the dress material.

• • • •

In Sunday's paper is an interesting weekly letter. Read it.

Au Revoir!

Uncle Ray's Corner

Visits Among the Birds.

IV. OUR SMALLEST NATIVE BIRD.

DO YOU know what is our smallest native bird?

Yes, it is the ruby-throated humming bird.

The "ruby-throat" gained his name from the patch of red feathers on his throat, as red as a ruby. The rest of his coat is glossy green above and white below. His length is less than four inches.

Ruby-throated humming birds beside their nest.

Take away the feathers, and you find that the body of this little bird is hardly as large as a man's thumb. But he is supplied with strong wing muscles, and he buzzes through the air like a dart. We may say that he can both "hum" and "hump."

The speed of the ruby-throat, together with his sharp bill, makes him a dangerous fighter. Manly Hardy reports that he watched one of these birds drive a robin out of a garden. The ruby-throat is more than a match for sparrows and kingbirds. The woodpecker is one of the few birds which does not run away from the little demon.

"Little demon," to be sure, but if we forget his fighting ways he is a charming creature to watch. He makes his living largely by sipping the nectar of flowers and the sap of trees. He is very fond of sugar maple sap, and often takes the nectar of lilacs, jasmine and honey-suckles.

For solid food the ruby-throat captures spiders and small insects. If you do not like spiders, you may be pleased to hear this news.

In Louisiana this humming bird sometimes grows "tipsy" by taking the nectar from the flowers of the china tree. He drinks so much that he falls to the ground, almost "dead to the world." Then he may be picked up by a human being, and for some moments he will be still; but he will recover and, if set free, will go the rounds again. Let us hope that after his tumble he learns to let drink alone.

Uncle Ray

Tomorrow—Pigeons.

(Copyright, 1929.)

WINNIE WINKLE, THE BREAD WINNER — Pa Knows When He's Well Off

Doeuillet-Doucet's Flounced Silhouette

—is superbly graceful in chiffon!

The line of the slightly bloused bodice . . . the unusual disposition of the circular flounces . . . are new and utterly charming! In front the flounces ripple upward under the shadow of a picturesque taffeta bow. Our adaptation in tea rose pink chiffon is—

$65

French Shop—Second Floor

JELLEFF'S ◆ F STREET

RADIO PROGRAMS

LOCAL STATIONS.
(Eastern Standard Time.)
NAA—Arlington.
(435 Meters. 690 Kilocycles.
10:05 a. m., 3:45 and 10:05 p. m.—Weather reports.

WOL—American Broadcasting Co.
(228 Meters. 1,310 Kilocycles.)
7:30 a. m.—Musical Clock.
7:55 a. m.—Birthdays—A Thought for the Day.
8:00 a. m.—Bits of News from Peoples Drug Stores.
8:30 a. m.—Musical Clock (continued).
9:00 a. m.—The Morning Hour of Music.
10:00 a. m.—Household Chat—Peggy Clarke.
10:15 a. m.—Health Talk by Florence Johnson.
10:30 a. m.—The Public Service Man.
10:40 a. m.—Program.
11:00 a. m.—Helpful Hints to Parents.
11:15 a. m.—Program.
5:45 p. m.—The Town Crier.
6:00 p. m.—The Public Service Man.
6:05 a. m.—Dinner Music.
6:30 p. m.—National Theater Players Presentation.
6:45 p. m.—Florence Jane Adams, impersonator.
7:00 p. m.—Carlton Hotel Dinner Concert.
7:11 p. m.—Amos 'n' Andy.
7:21 p. m.—Carlton Dinner Concert (continued).
10:00 p. m.—Dance music.
11:00 p. m.—Late News Flashes.
11:10 p. m.—Dance Hour.

WRC—National Broadcasting Co.
(316 Meters. 950 Kilocycles.)
6:45 a. m.—Tower Health Exercises.
8:00 a. m.—Gotham String Trio.
8:15 a. m.—Federation Morning Devotions.
8:30 a. m.—Cheerio.
8:50 a. m.—Parnassus Trio.
9:00 a. m.—United States Marine Band, Capt. Taylor Branson, leader, broadcast from Marine Barracks.
10:00 a. m.—Dr. Royal S. Copeland.
10:30 a. m.—The Blue Birds.
10:45 a. m.—Fashion News.
11:00 a. m.—Parnassus String Trio.
11:10 a. m.—"Fire Prevention," by Inspector Haller, of the District of Columbia Fire Department.
11:15 a. m.—Radio Household Institute.
11:45 a. m.—Talk by Louis Rothschild, director of Better Business Bureau.
12:00 (noon)—Farm Flashes under auspices of the Department of Agriculture.
12:10 p. m.—Organ recital.
1:10 p. m.—"Farm and Home Facts," by the United States Department of Agriculture.
1:30 p. m.—Lotus Orchestra.
2:00 p. m.—NBC studio program.
2:15 p. m.—Sally Strings Quartet.
3:00 p. m.—Play-by-play account of the Washington-Philadelphia baseball game.
5:00 p. m.—Vocational Guidance by the Kiwanis Club.
5:15 p. m.—"The Magic of Speech," by Vica Sutton.
5:30 p. m.—Jolly Bill and Jane.
5:55 p. m.—Motion Picture Guide.
6:00 p. m.—Sports Talk by Thornton Fisher.
6:10 p. m.—Waldorf-Astoria Orchestra.
6:30 p. m.—Brumback's Virginians.
7:00 p. m.—Midweek Federation Hymn Sing.
7:30 p. m.—Correct time.
7:31 p. m.—King's Palace Anniversary Program.
8:00 p. m.—National representation for the District of Columbia. Speakers, Dr. George C. Havener and Mrs. Grace Hays Riley.
8:30 p. m.—Hoover Sentinels.
9:00 p. m.—"Beautifying the Nation's Capital." Addresses by the President of the United States, the Secretary of the Treasury, the Hon. Richard N. Elliott and Milton B. Medary. Music by the United State Marine Band Orchestra, broadcast from United States Chamber of Commerce.
10:00 p. m.—Halsey-Stuart Hour.
10:30 p. m.—United States weather forecast.
10:31 p. m.—National Broadcasting and Concert Bureau Hour.
11:01 p. m.—midnight—George Olsen and his Orchestra.

WMAL—Washington Radio Forum.
(475 Meters. 630 Kilocycles.)
10:00 a. m.—Ida Bailey Allen—National Radio Home-Makers Club.
10:30 a. m.—The Morning Minstrels.
11:00 a. m.—Program.
11:10 a. m.—"Musical Echoes from Broadway."
11:30 a. m.—Topaz Ensemble—trio with vocalist.
12:00 noon—Agricultural program.
12:30 p. m.—"Washington's Tribute to the United States Army Band," by Isaac Gans.
2:30 p. m.—Popular Piano Syncopator.
2:45 p. m.—Health talk.
(Note—If Philadelphia-Washington baseball game is played, play-by-play description will be broadcast; otherwise regular program will be presented as scheduled.)
3:00 p. m.—Crystal Waters: mezzo-soprano. Jane Clark: Talks on Narcotics, &c.
4:00 p. m.—Studio program.
4:15 p. m.—"Favorite Songs of Yesterday," presented by William T. Pierson.
4:30 p. m.—To be announced.
5:00 p. m.—James E. Lee, tenor, and Naomi Martin, pianist, in joint recital.
5:20 p. m.—"Farm Hints for the Suburbanite," prepared by the United States Department of Agriculture.
5:30 p. m.—Closing market prices.
5:45 p. m.—Club Plaza Orchestra.
6:15 p. m.—A garden feature.
6:30 p. m.—Dorothy Sherman Pierson, soprano; Mrs. Paul Bleyden, accompanist, and Richard E. Bailey, baritone, of Concord, N. H.; Miss Ruth Bailey, accompanist, in a short recital.
7:00 p. m.—Flashes.
7:15 p. m.—"Science News of the Week." "Heredity, Environment and Hoover," presented by Science Service.
7:30 p. m.—Correct time.
7:30 p. m.—"Don't Forget the Near-East Bundle Day Next Monday," by Mrs. Walter W. Tuckerman.
7:35 p. m.—Silver String Revelers.
7:55 p. m.—"The Minute Men of '29," by Maj. Charles Demonet.
8:00 p. m.—Arabesque.
8:30 p. m.—Musical Vignettes—France.
9:00 p. m.—Greater Washington Program direct from Washington, D. C. Speeches by President Hoover, Secretary Mellon and others.
10:00 p. m.—Sonora Hour.
10:30 p. m.—Fashion Review.
10:45 p. m.—Musical Foursome.
11:00 p. m.—midnight—Swanee Syncopators.

WJSV—Independent Publishing Co.
(205 Meters. 1,460 Kilocycles.)
12:30 p. m.—National Farm News.
12:45 p. m.—Music.
1:00 p. m.—Current Events.
1:15 p. m.—Music.
1:30 p. m.—Weather reports.
6:30 p. m.—Classified Civic Program.
7:30 p. m.—Children's Half Hour.
8:00 p. m.—Georgia Lee Brown, pianiste.
8:30 p. m.—National Society Children of the American Revolution.
9:00 p. m.—Dr. A. B Chatfield.
9:05 p. m.—Ray Harper, tenor.
9:15 p. m.—Squash Center Bible Class.
9:45 p. m.—"Water Lilies," by L. Helen Fowler.
10:00 p. m.—Columbia Trio.
11:00 p. m.—Weather report.

DISTANT STATIONS.
(By the Associated Press.)
Programs in Eastern Standard time. All time is P. M. unless otherwise indicated. Wavelengths on left of call letters, kilocycles on right. Clear channel and chain programs with list of associated stations in detail.

348.6—WABC New York—860.
8:00—Arabesque: also WNAC, WEAN, WFBL, WKBW, WCAO, WJAS, WLBW.
8:30—Vignettes: also WNAC, WEAN, WFBL, WKBW, WCAO, WJAS, WLBW.
9:00—Greater Washington Program; Speeches by President Hoover and others; also WCAU, WNAC, WEAN, WFBL, WKBW, WCAO, WJAS, WADC, WKRC, WGHP, WSPD, WHK, WLBW, WMAL.
10:00—Famous Recording Artists; also WNAC, WEAN, WFBL, WADC, WCAO, WKRC, WGHP, WSPD, WCAU, WJAS, WMAL, WHK, WKBW.
10:30—Revue: Poursome; also WNAC, WEAN, WFBL, WCAO, WJAS, WADC, WGRC, WGHP, WSPD, WHK, WLBW, WMAL, WPAN, WKBW, WCAU.

454.3—WEAF New York—660.
5:30—Jolly Bill and Jane in Program for Children; also WRC.
6:00—Sports Review and Dinner Music; also WRC, WCAE. Scores, WTAF only.
7:00—Midweek Federation Hymn Sing. Mixed Voices; also WRC, WCSH.
7:30—Comfort Music; also WEEI, WTIC, WJAR, WTAG, WCSH.
8:00—The Gossipers; Comic Sketch; also WTAG, WFI, WRC, WGY, WWJ.
8:30—Sentinels Orchestra; Agar and Yellen, Songs; also WEEI, WFI, WRC, WGY, WGR, WCAE, WTAM, WWJ, WGN, WHAS, WSM, WSB, WBT.
9:00—Singers Male Quartet; also WEEI, WTIC, WJAR, WTAG, WCSH, WFI, WRC, WGY, WGR, WTAM, WWJ, KYW, WHAS, WSM, WSB, WFI, WJAX.
9:30—Rapid Transit Sketches; also WRC, WCAE, WJAR, WFI, WTAG, WGR.
10:00—Old Counselor; also WEEI, WTIC, WJAR, WTAG, WCSH, WFI, WRC, WGY, WGR, WCAE, WWJ, KYW, WEN, WHAS, WBT, WJAX, WRVA.
10:30—Concert Bureau Hour; Violinist; Soprano, Tenor and Orchestra; also WGR, WTAG, WRVA, WFI, WRC, WGY, WCAE, WWJ.
11:30—Dave Bernie's Hotel Dance Orchestra; also WGR, WWJ, WRVA.

394.5—WJZ New York—760.
4:00—United States Navy Band Concert; also WJR, WRC.
5:00—Rudy Vallee and His Dance Orchestra, WJZ only.
6:00—Old Man Sunshine; Bob Pierce's Children's Stories, WJZ only.
6:25—Scores of Baseball Games, WJZ only.
Pollack's Orchestra, WJZ only.
7:00—Talk, WJZ only. May Singhi Breen, Peter de Rose, WJZ only.
7:30—Orchestra and Tenor; also WBZ, WBAL, WHAM, KDKA, KYW, WLW, WJR.
8:00—Beauty Serenade; also WBZ, WBAL, WHAM, KDKA, WJR, WLW, KYW.
8:30—Bernie's Orchestra; also WBZ, WBAL, WHAM, KDKA, WJR, KYW, WLW.
9:00—To be announced; also KDKA, WBAL.
9:30—Rosario Bourdon's Concert Orchestra; also WBZ, WBAL, WHAM, KDKA, WJR, WLW, KYW, WHAS, WSM, WSB, WJAX, WRVA, WBT.
10:00—Voices of the Evening; Mixed Octet and Merriman Orchestra, WJZ only.
10:30—Palais d'Or Dance Orchestra, WJZ only.
11:00—Slumber Music Hour; Orchestra Program; also WRC, KDKA.

EASTERN CLEAR CHANNEL STATIONS.
422.3—WOR Newark—710.
6:00—Contralto.
6:15—Municipal Laws.
6:30—Fulton Royal Orchestra.
7:00—Thirty Minutes of Sunshine.
7:30—Slim Figures.
8:00—Goldy and Dusty.
8:30—WOR Stock Company.
9:00—Concerto.
10:00—Musical Overtures.
10:30—Little Symphony and Violinist.
11:00—News: Dance Hour.

272.6—WLWL New York—1,100.
6:00—Orchestra Ensemble; Talk.
6:55—K. of C. Hour.

272.6—WFG Atlantic City—1,100.
5:30—Twilight Organ Recital; News.
8:00—Gospel Hymns; Organ.
9:15—Studio Program.
10:15—Subway Boys.
10:30—Musical Program.
11:00—News; Dance Hour.

283.8—WBAL Baltimore—1,060.
6:00—Dinner Music Hour.
7:00—WBAL Wind Ensemble.
7:30—WJZ Programs (2½ hours.)
10:00—Musical Masqueraders (1 hour).

365.9—KDKA Pittsburgh—980.
6:30—Hotel Orchestra; Scores.
7:00—Studio Half Hour.
7:30—WJZ Programs (3½ hours).
10:00—Scores; Orchestra.
10:30—Radioet.
11:00—Hour from WJZ.

379.5—WGY Schenectady—790.
6:30—Dinner Music.
7:30—WGY Agriculture Program.
8:00—WEAF Programs (1½ hours).
9:30—With the Joneses.
10:00—WEAF Programs (1½ hours).
11:30—Organ Recital Hour.

CENTRAL AND SOUTHERN CLEAR CHANNEL STATIONS.
428.3—WLW Cincinnati—700.
6:00—Uncle Bob.
6:30—The Clippers.
7:00—Commerce; Pat Gullick.
7:30—WJZ Programs (1½ hours).
9:00—Pictufets.
9:30—WJZ Program.
10:00—Hollingsworth Hall; Feature.
11:00—Instrumental.
11:30—Glad Girls.
12:00—Dance; Variety (1 hour).

280.2—WTAM-WEAR Cleveland—1,070.
6:00—Trio; Scores; Orchestra.
7:00—Musical Programs (1½ hours).
8:30—WEAF Programs (1 hour).
9:30—Bradley Trio.
10:00—Radioet.
10:30—Dance and Vocal (2½ hours).

398.8—WCX-WJR Detroit—750.
6:00—Features and Melody.
7:00—To be announced.
7:30—WJZ Programs (1½ hours).
9:00—Radioet.
9:30—WJZ (30 minutes).
10:00—Singing School; Orchestra.
11:00—Amos; Dance and Organ (2 hours).

405.2—WSB Atlanta—740.
7:00—Harry Pomar's Orchestra.
7:30—Rhythm Kings.
8:00—Feature Program.
9:30—WEAF and WJZ (2 hours).
11:45—Sheldon Organ Recital.

263—WAPI Birmingham—1,140.
7:00—University of Alabama.
7:30—Quartet; Studio Musical.
8:45—Auburn Program (1 hour).

277.6—WBT Charlotte—1,080.
6:40—Classified Program; Theater Menu.
7:30—Studio Program.
8:30—WEAF and WJZ (2 hours).

365.6—WHAS Louisville—820.
7:15—H. S. Orchestra; Guitar.
8:00—High School Orchestra.
8:30—WEAF and WJZ (2 hours).
10:30—News; Quartet Program.
11:30—Dance Music Half Hour.

LANSBURGH & BRO.
Seventh, Eighth and E Streets.
Headquarters for
Vogue Patterns
Third Floor

The Latest
Vogue Patterns
are on sale at
Kann's
8th & Penna. Avenue

WOODWARD & LOTHROP
10th, 11th, F and G Streets
The New Vogue Patterns
—are chosen here quickly or leisurely, in our complete Pattern Section, conveniently located adjoining the Dress Goods Sections.
Patterns, Second Floor

NEW U. S. FINANCING EXPLAINED BY MILLS

Undersecretary of Treasury Tells Bankers of Proposed Legislation.

BOND TRADING EXPANDS

By THOMAS M. CAHILL.

The proposed Treasury bill, which Undersecretary of the Treasury Ogden L. Mills says will enable that department to conduct financing with greater economy and flexibility, was explained by him last night at the season's final forum dinner meeting of Washington Chapter, American Institute of Banking, at the Raleigh Hotel.

Reviewing the war-time system of Government financing, which has functioned successfully since, largely because of its facilitation of preliminary short-term financing, Undersecretary Mills said the bill recently introduced by Senator Smoot and Representative Hawley will enable the department to maintain the advantages of the present system and remedy its defects.

Under the legislation, Treasury bills would be issued from time to time on a discount basis, with maturity not exceeding twelve months, to be sold for cash under competitive conditions, at the lowest rates bid by prospective buyers.

Explaining that while this would be a new type of Federal security, he reminded there was nothing novel in its form, corresponding to one of the oldest types of commercial paper, the bankers' bill; and that a Treasury bill had been used for many years by Great Britain as a most convenient and economical way to obtain funds for current needs.

The British treasury has so developed financing by this means that with weekly offerings, daily issues and maturities the bills have obtained a state of flexibility that enables the treasury to adjust its cash positions practically daily.

Assuring his audience that it was not the United States Treasury's intention of proceeding on anything like the British scale where aggregate outstanding amount averages £600,000,000, he expressed belief that a monthly offering of a comparatively small amount of 90-day Treasury bills would offer numerous definite advantages.

Competitive bidding for them, he said, would enable the Treasury to get lowest discount rates consistent with current market conditions rather than obligation for a best estimate of what the rate should be, and in face of quarterly expenditures an adjustment of their sale could be made to avoid borrowing of funds in advance of requirement, with consequent heavy interest cost.

Maturity of the bills on actual rather than nominal dates of tax collection would save the money market from disturbances which would occur every quarter-day were it not for special intervention of Federal Reserve banks, added Mr. Mills.

Ordinarily, he explained, it would not be necessary to sell any considerable amount of these bills at times of temporary stringency and high money rates such as prevailed in March, and the Treasury would also be in position to take full advantage of periods of ease.

The final advantage, in the speaker's belief, would be the fact that the Government would get the full benefit derived from furnishing the public a new instrument for employment of temporary surplus funds, which, because of its convenient and frequent maturities, should prove popular.

Admitting success of the program would depend largely on the attitude of the bankers, he said in conclusion:

"Let me emphasize that there is no intention to undertake anything revolutionary, or to overturn a system which has proved so eminently satisfactory in the past, but to supplement it and improve it by rendering it more flexible, more closely adjusted to our current financial needs, and more economical in its general operation.

Recalling to the bankers the fact that they had always cooperated with the Treasury in the past, Mr. Mills expressed hope that the considerations he had outlined for the Treasury bill carried weight enough to justify their cooperation and support.

The meeting was followed by an interesting discussion, in which Mr. Mills answered questions concerning the plan. A buffet supper was then served.

Acacia Officers Elected.

At the annual meeting of the board of directors of the Acacia Mutual Life Association held yesterday, the following officers were elected: William Montgomery, president; J. Harry Cunningham, vice president; J. P. Yort, secretary and actuary; J. Claude Keiper, treasurer; Charles E. Baldwin, assistant treasurer and secretary to the board, and John B. Nichols, medical examiner.

Bond Trading Broadens.

Scope of trading in the bond market on the Washington Stock Exchange yesterday was substantially larger than Tuesday, transactions increasing more than 200 per cent in volume, and a total of $11,400 being listed, against $4,600 the day before.

This was a notable feature in a receding market which opened with a $400 lot of Washington Gas 6s, Series B, selling at 103, two points off. A $2,500 lot of these sold after call at 104½, however. A $1,000 worth of the A bonds traded at 102¼, and a $500 lot of the 5s at 100¾, both fractional declines. A $6,000 lot of Washington Railway & Electric 4s passed at 86¾, fractional rise.

Moving of 1,000 shares of National Mortgage & Investment preferred at 5¾, and 100 of Real Estate Mortgage & Guaranty preferred at 7½, last sale, led the stock division in trading volume. Federal American National Bank came out at 335.

Bank Credit Bureau Planned.

Establishment of a credit bureau feature for Washington banks was forecast yesterday, as a definite plan following the spring meeting of the District of Columbia Bankers Association tomorrow afternoon, which will be preceded by a meeting of the association's council of administration.

The meeting of the association will be called to consider reports from all of the standing committees and sections, and probably will be the last business session prior to the annual convention at Montauk Point, Long Island, N. Y., June 20-23, with the possible exception of one to act definitely on establishment of the credit bureau.

Sections reporting are those on fiduciaries, safe deposits and auditors and comptrollers, business of the committee on profitable accounts having been referred to the last named section, and a recommendation on uniformity of methods of analysis also being expected.

President Robert V. Fleming will make a report as a member of the executive council of the American Bankers Association, on the recent meeting of that group at Biloxi, Miss., and another as chairman of the credit bureau committee. Important discussion on the fraud law and its subsequent modifications is also predicted.

Bank Women's Club to Meet.

An anticipated large attendance at the dinner meeting of the Bank Women's Club of Washington tonight, which will be addressed by Miss Mina M. Bruere, national president of the Association of Bank Women and assistant secretary of the Central Union

FORUM SPEAKER

Harris & Ewing.

OGDEN L. MILLS.

Trust Co., of New York, has led to a transfer of the meeting place from Women's City Club, 22 Jackson place, to the City Club, on G street. Ninety members had signified yesterday their intention of attending the meeting, which is scheduled to begin at 6:30 o'clock.

Virginia Public Service Report.

The annual report of the Virginia Public Service Co. and its subsidiaries for 1928 shows a net income of $951,126, after expenses, ordinary taxes, interest and other charges, but before dividends and Federal taxes, as compared with $516,876 in the preceding year. Gross operating revenues in 1928 aggregated $6,101,606, as against $5,861,294 in 1927, and nonoperating income last year was $25,368, against $29,290.

Chesapeake & Ohio Revenues.

Gross revenues for March for the Chesapeake & Ohio Railway Co. were $10,311,909, an increase of $32,742 over March a year ago, while operating expenses were $7,135,855, a decrease of $154,792 as compared with March of last year.

Net income after all charges for the month was $2,062,902, an increase of $163,470 over the month in 1928. For the first quarter, the company showed a net income after all charges of $6,819,046, an increase of $2,013,800 compared with the corresponding period last year.

OIL QUOTATIONS.

Oil City, Pa., April 24 (A.P.).—Credit balance, $4.00; runs, 18,292; average runs, 50,165; shipments, 49,621; average shipments, 65,657.

LOCAL PRODUCE MARKET.

POULTRY—Alive: Turkeys, top, 30@35; broilers, large, 38@40; chickens, medium, 40@42; broilers, small, 45@50; Leghorns, broilers, 40; large fowls, 33@34; small fowls, 32@33; ducks, 20@25; geese, 15@20; young keats, 50@80; Leghorns, fowls, 30; small, 30. Dressed: Turkeys, 35@40; chickens, roasting, 40@42; fowls, 34@36; chickens, 42@45; geese, 28@30; keats, 80@1.00.

BUTTER—Country packed, 27.

EGGS—Average receipts, 26; hennery, 28@29.

LIVE STOCK—Calves, 16. Lambs, 17@18.

APPLES—Supplies, light; demand, light; market, steady. Barrels: No sales reported. Boxes: Washington, medium to large size, extra fancy Winesaps, 3.00, few higher. Bushel baskets: Virginia, U. S. No. 1, 2½ inches up, Winesaps, 2.25; U. S. No. 1, 2¼ inches up, Winesaps, 1.60@1.75; unclassified, 2½ inches up, Winesaps, 1.75; U. S. No. 1, 2¾ inches up, yellow Newtowns, 2.35@2.50.

ASPARAGUS — Supplies, liberal; demand, moderate; market, slightly weaker. South Carolina, Hartville section, dozen-bunch crates, green, long, very large size, 5.00@5.50; large size, 4.00@4.50; medium size, 3.00@3.50; Delaware and Eastern Shore, Maryland, dozen-bunch crates, green, large size, 3.50@4.00; few fancy, very large size, 5.00; medium size, mostly around 3.00.

CABBAGE — Supplies, liberal; demand, light; market, steady. South Carolina, barrel crates, pointed type, mostly 2.25; 1½-bushel hampers, pointed type, mostly around 1.25.

CELERY—Supplies, light; demand, light; market, steady. Florida, 10-inch crates, individually washed and precooled, 4-6 dozen, 3.00@3.25; ordinary quality, showing black heart, 1.50@1.75.

LETTUCE — Supplies, moderate; demand, light; market, slightly weaker. Arizona, crates, Iceberg type, 4-5 dozen, 5.00@5.50; fair condition, 4.50; North Carolina, 5-peck hampers, Big Boston type, fair quality, leafy, 1.00@1.75.

ONIONS—Supplies, light; demand, light; market, about steady. Old stock: No sales reported. New stock: Texas, standard crates, yellow Bermudas, mixed, No. 1 and No. 2, mostly 2.00.

POTATOES — Supplies, light; demand, light; market, slightly stronger. New York, 150-lb. sacks, round whites, U. S. No. 1, 2.25@2.35; Michigan, 150-lb. sacks, Russet Rurals, U. S. No. 1, 2.25@2.35. New stock: Supplies, moderate; demand, light; market, steady. Florida, double-head barrels, Spaulding Rose, U. S. No. 1, 7.25.

SPINACH — Trucked-in stock supplying market.

STRAWBERRIES—Supplies, liberal; demand, moderate; market, slightly weaker. North Carolina, 32-qt. crates, various varieties, wide range prices, mostly 4.00@4.50; few good quality and condition, 5.00; few fancy, higher; ordinary quality and condition, 3.00.

TOMATOES—Supplies, light; demand, light; market, slightly weaker. Florida, originals, sixes and ripes and turning, wrapped, mostly green, fancy count, 6.50@7.00; choice count, 5.00@5.50; repacked, sixes, ripes and turning wrapped, fancy count, 8.00@8.50; choice count, 7.00@7.50.

STRING BEANS—Supplies, liberal; demand, moderate; market, steady. Florida, ⅞-bushel hampers, green, flat type, mostly 2.75; some ordinary quality and condition, 1.50@2.50.

PEAS—Supplies, liberal; demand, light; market, steady. South Carolina, bushel hampers, 1.50@1.75; fair quality and condition, 1.00@1.25; poorer, low as 50; California, 40-lb. crates, few sales, 3.75@4.00; few fine quality and condition, 2.00@2.25; North Carolina, 5-peck hampers, fine quality and condition, 2.75@3.00.

PEPPERS—Supplies, light; demand, light; market, steady. Florida, pepper crates, fancy, 4.00@4.50; choice, 3.00@3.50.

EGGPLANT—Supplies, light; too few sales reported to quote.

SQUASH—Supplies, light; demand, light market, dull. Florida, pepper crates, fancy, white, wrapped, 3.00; fair condition, 2.50.

CUCUMBERS—Supplies, very light; demand, light; market, steady, Florida, square bushel crates, fancy, few sales, 3.00.

BEETS—Supplies, moderate; demand, light; market, about steady. Texas, Western lettuce crates, 2.75.

CARROTS—Supplies, light; demand, light; market, steady. Texas, Western lettuce crates, 2.85.

ORANGES—Supplies, moderate; demand, moderate; market, steady. Florida, boxes, No. 1, medium sizes, 3.75@4.25; large to small size, 3.25@3.50; No. 2, medium size, 3.00@3.25.

GRAPEFRUIT—Supplies, light; demand, light; market, steady. Florida, boxes, No. 1, medium size, 3.50@3.75; No. 2, medium size, 2.75@3.00.

DAILY LEGAL RECORD

WEDNESDAY, APRIL 24, 1929.

COURT OF APPEALS.

No session. Adjourned from day to day.

DISTRICT SUPREME COURT.

CIRCUIT COURT 1—Mr. Justice Wendell P. Stafford presiding; W. W. Stickney, clerk.

No. 72352. Henrietta Herdan vs. Washington Gas Light Co. et al.; trial resumed and verdict for defendant Washington Gas Light and for the plaintiff vs. defendant District of Columbia for $500. Pltf. attys., Adkins & Nesbit, L. H. Mercier; deft. attys., Minor, Gatley & Drury; W. W. Bride.

No. 37181. In re Estate of John B. Kerr; jury sworn and respited. Pltf.'s attys., W. L. Townsend, Enoch A. Chase; deft. attys., Lambert, Yeatman, Canfield and Horning.

No. 76267. Harry C. Neuberger vs. Robert B. Cason; motion to strike plea and affidavit overruled. Attys., Seal & Dice—Friedlander & Ganss.

No. 72783. Ralph S. Turoff vs. Agnes Burch; time to file amendments extended to May 2. Attys., Lambert & Yeatman, A. M. Schwartz—Darr & Darr, H. C. Espey.

Assignment for Thursday, April 25:

No. 37181. In re John Brown Kerr. Attys., Townsend, Chase—Lambert & Yeatman, Canfield, Horning.

No. 37295. Estate of Henry F. Keenan. Attys., Hamilton & Hamilton—Hogan, Jones, Guider & Phelan.

CIRCUIT COURT 2—Mr. Justice William Hitz presiding; Fred C. O'Connell, clerk.

No. 76322. Maurice J. Cross et al. vs. Elizabeth Hanna Davidson; judgment against defendant by default for $1,045 with interest and costs. Loving & Hamner.

Assignment for Thursday, April 25:

No. 180. Little vs. District of Columbia; on trial. Attys., Holloway—Bride, Keech, Bailey.

No. 80. Espey et al. vs. Cush et al. Attys., Wampler—Bailey.

EQUITY COURT 1—Mr. Justice Jennings Bailey presiding; Russell P. Belew, clerk.

No session. Adjourned from day to day.

Assignment for Thursday, April 25:

No. 411. Swink vs. Swink. Attys., Hill—Kelly.

No. 48027. Public Trustees vs. Sutherland. Attys., Woolsey—Rhodes, Merrick.

No. 46403. Ladovitch vs. Bond. Attys., Giesy—Meares.

No. 447. Owen, jr. vs. Moffatt. Attys., Merillatt—Leahy.

No. 49557. Loehler Construction Co. vs. Grand Lodge, &c. Campbell—David, Heitmuller.

No. 48271. Moore vs. Moore. Attys., Libby—Mackall.

EQUITY COURT 2—Mr. Justice Peyton Gordon presiding; Harry B. Dertzbaugh, clerk.

No. 10840. Lunacy in re Richard Backing; auditor's report approved.

No. 9591. Lunacy in re Ella Lewis; committee discharged.

No. 3697. Lunacy in re Annie Q. Forrest; committee discharged.

No. 11362. Lunacy in re Rosalie Waters; order for allowance.

No. 9757. Lunacy in re Clarence J. Hill; additional bond authorized.

No. 49730. F. Magruder Turner vs. National Capital Realty Co.; decree substituting trustee; bond, $2,000. Attys., F. C. Stetson.

No. 45264. Edmund M. Barry vs. Thomas F. Barry; reference to auditor. Attys., Taylor & Mooers—S. D. Willis.

No. 49476. Charles A. Mason vs. James M. Mason; contract of sale confirmed and Leo P. Harlow appointed trustee; bond, $12,000. Atty., Leo P. Harlow.

No. 48188. Ruth E. Bramlette vs. Thomas G. Bramlette; final decree of divorce. Attys., Houston & Houston.

No. 49713. John T. Stewart vs. U. S. Savings Bank; decree substituting trustee. Atty., Harry J. Kane.

No. 49632. Harry L. Harris vs. Colonial Fire Underwriters; decree overruling motion to dismiss bill. Atty., Robert E. Acorn.

No. 48986. Mattie O. Rodgers vs. Oscar L. Rodgers; decree dismissing bill. Atty., Argyle Mackey.

No. 49458. Mary L. Wyman vs. William H. Wyman; order striking certain parts of bill. Attys., J. L. Krupsaw—J. S. White.

No. 45415. William E. Criser vs. Walter M Bauman; decree dismissing bill. Attys., Jeffords & Dutton—Casteel & King.

No. 43072. Dorothy M. Boyd vs. Samuel C. Boyd; returnable May 3. Atty., James B. Flynn.

No. 49731. David Danov vs. M. Weinberg; returnable April 26. Atty., D. Edw. Clarke.

No. 40118. Bertha H. Arnold vs. Anna H. Arnold; order relieving trustee from accounting, &c. Atty., George F. Williams.

No. 47807. In re McLeod Cut Stone Co.; bond reduced. Atty., George Francis Williams.

No. 47131. Lulu Virginia Spencer vs. James C. Spencer; returnable first Friday, &c. Attys., J. J. O'Brien, Paul E. Duggan—C. F. Sanford, R. D. Burbank.

No. 49336. Hydraulic Press Brick Co. vs. W. H. Gaskill; decree dismissing bill. Attys., R. J. Whiteford, H. C. Clark.

No. 38801. London and Lancastershire Indemnity Co. vs. Dawson Construction Co.; receiver discharged. Attys., J. H. Bilbrey—J. E. Laskey.

Assignment for Thursday, April 25:

Liberty Trust Co. vs. National Shawmut Bank of Boston; on hearing. Attys., Hamilton & Hamilton—Covington, Burling, Rublee, Gordon.

BANKRUPTCY COURT—Mr. Justice Peyton Gordon presiding, Harry B. Dertzbaugh, clerk.

No. 2048. In re Thomas M. Ferguson; discharge ordered. Atty., Charles L. Norris.

No. 2083. In re Luther J. Allen; discharge ordered. Atty., Charles C. Marbury.

No. 2127. In re Joseph Strasburger Co.; adjudication and reference to Fred J. Eden, referee. Attys., Tobriner & Graham—Mark Stearman.

PROBATE COURT—Mr. Chief Justice Walter I. McCoy presiding.

Estate of Harriet Waynes; letters of administration d. b. n. c. t. a. granted to Thomas L. Sharkey; bond, $900. Attys., Godfrey L. Munter.

Estate of Annie R. Sypherd; letters of administration granted to Carrie L. Monroe; special bond, $1,000. Atty., E. H. Rosley.

Estate of Charles T. Wright; letters of administration granted to Ethel Wright; bond, $2,500. Attys., Douglas, Obear & Douglas.

Estate of George W. Schofield; letters of administration granted to Edith Schofield Rogers; special bond, $1,500. Atty., G. H. Paltridge.

Estate of Beatrice Gales; letters of administration granted to James L. Pugh; bond, $1,500. Atty., James L. Pugh.

Estate of Wilbur F. Wilson; will admitted to probate and letters testamentary granted to Ella S. Gaither; special bond, $1,000. Attys., Jeffords & Dutton.

Estate of George H. Rothermel; letters of administration granted to John J. Rothermel; bond, $1,000. Atty., C. H. LeFevre.

Estate of Lucie D. M. Vangon; will admitted to probate and letters testamentary granted to Jules Vangon; bond, $4,000. Atty., William A. Coombe.

Estate of Josephine E. Brown; will and codicil admitted to probate and letters testamentary granted to American Security & Trust Co. Atty., D. N. Houston.

Estate of William H. Davis; May Thorpe Bigelow appointed guardian ad litem.

Estate of George Gleim; Beatrice Clephane appointed guardian ad litem.

Estate of Richard B. Owen; payment authorized. Atty., C. C. James, guardian ad litem.

Estate of Jeanette M. Dellett; sale ratified and confirmed. Atty., G. C. Ober, jr.

Estate of Josephine E. Butler; petition for letters of administration. Atty., George C. Gertman.

Estate of Samuel E. Henyon; petition for letters of administration. Atty., F. L. Neubeck.

Estate of John Barber; petition for probate of will and letters testamentary. Atty., R. R. Faulkner.

Estate of Joseph B. Mock; will filed dated October 12, 1927.

Estate of Michael A. Barrett; petition for letters of administration. Atty., C. R. Ahalt.

Estate of Clara A. Rede; petition for letters of administration. Atty., M. T. Broome.

Estate of Marcus Schumacher; testamentary papers filed dated April 19, 1923; November 16, 1923; July 16, 1927, and August 21, 1925.

CRIMINAL COURT 1—Chief Justice Walter I. McCoy presiding; Wm. S. Adkins clerk.

No. 48001. U. S. vs. Mabel Butler; second-degree murder; jury sworn and respited. Atty., Madison L. Hill.

No. 48045. U. S. vs. Rosetta Hill; forgery and uttering; plea guilty entered. Atty., Stanley D. Willis.

No. 47409. U. S. vs. George N. Bailey; joy riding; plea guilty entered. Atty., F. Joseph Donohue.

No. 47405. U. S. vs. Lavenia Cooper; grand larceny; plea guilty entered. Atty., A. W. Scott.

No. 47901. U. S. vs. Della Price; robbery; plea guilty entered.

No. 47995. U. S. vs. Robert Sloane; assault intent to kill; jury sworn and verdict guilty and sentenced to jail for one year. Attys., Abner Siegel, A. R. Humphries.

No. 48084. U. S. vs. Loren H. Wittner; false pretenses; recognizance, $1,000, Isaac B. Jones, surety, taken.

No. 6007 (G. J.). U. S. vs. Louis Ridgway; grand larceny; recognizance, $1,500; P. F. O'Connor, surety, taken.

No. 6012 (G. J.). U. S. vs. George Butler; robbery; recognizance, $500; P. F. O'Connor, surety, taken.

Assignment for Thursday, April 25—U. S. vs. Mabel Butler, U. S. vs. Robert Sloane, U. S. vs. Walter Spriggs, U. S. vs. Wm. H. Thomas, U. S. vs. Frank H. Acton, U. S. vs. Florence Brown, Julia Lawson, Lewis Hodges and Benjamin Gray, U. S. vs. John Stetson, U. S. vs. Harry B. Moore, U. S. vs. Clyde L. Walker, U. S. vs. Clara Rice, U. S. vs. Wilson O. Tolford, U. S. vs. Henry Muse, U. S. vs. Norman Johnson.

CRIMINAL COURT 2—Mr. Justice Frederick L. Siddons presiding; M. Lee Ashford clerk.

No. 48030. U. S. vs. William Mills and Annie Harris; receiving stolen property; Mills plea guilty entered; Harris nolle prosequi entered. Atty., C. D. Artis.

No. 47894. U. S. vs. Alberta Taylor; grand larceny; plea guilty entered. Atty., A. R. Mullowny.

No. 48016. U. S. vs. Frank Opielowiski; grand larceny; plea guilty entered. Atty., L. L. Whitestone.

No. 47084. U. S. vs. Elishie Taylor; bribery; jury sworn and verdict not guilty. Atty., A. R. Mullowny.

No. 47994. U. S. vs. Albert Armstrong; assault dangerous weapon; jury sworn and verdict not guilty; defendant released. Atty., C. S. Williams.

No. 47868. U. S. vs. Ezekiel Beverly; assault dangerous weapon; jury sworn and verdict not guilty and defendant released. Atty., Harold F. Hawken.

Assignment for Thursday, April 25—U. S. vs. Estelle Ridgley, U. S. vs. Charles Harris, U. S. vs. Ezekiel Beverly, U. S. vs. Ernest E. McCornice, U. S. vs. William Conway, U. S. vs. John L. Knighton, U. S. vs. Charlotte Patterson.

LAWSUITS.

No. 76575. Medora A. Stauffer vs. George W. Clarvoe et al.; damages, $10,000. Attys., John L. Smith, John P. Jones.

No. 76576. Amanda A. Newton, administratrix, vs. Gerald M. Johnson; debt, $6,303.37. Attys., L. Russell Alden, John E. Lasky.

No. 76577. Clinton O. Buckingham vs. Fred R. Hipson; damages, $10,350. Atty., John A. Thompson.

No. 76578. Emma I. Buckingham vs. Fred R. Hipson; damages, $1,500. Atty., John A. Thompson.

No. 76579. Arthur C. Garden vs. Robert F. Bradbury; damages, $5,000. Atty., Iridell Meares.

No. 76580. Joseph Jennings vs. Washington Times Co.; damages, $100,000. Atty., Nelson Wilson.

MECHANIC'S LIEN.

No. 12358. W. T. Weaver et al. vs. James Witt and Louis Mirman, square 14, lot 800, $228.03.

EQUITY SUITS.

No. 49730. F. Magruder Turner vs. National Capital Realty Co. et al.; substitute trustee. Atty., Francis C. Stetson.

No. 49731. David Danov, &c., vs. M. Weinberg; injunction. Atty., D. Edward Clarke.

No. 49732. Dorothy M. Powers, by next friend, vs. Irwin R. Powers; annulment. Atty., Raymond Neudecker.

No. 49733. Jane B. Silvester vs. Edward B. Olney; substitute trustee. Attys., A. G. Bishop, George C. Gertman.

No. 49734. Luca Munari et al. vs. Ersilio Bona et al.; substitute trustee. Attys., A. G. Bishop, George C. Gertman.

L. L. PERKINS
I WILL BOND YOU
United States Fidelity & Guaranty Co.
Phone M. 915. Southern Bldg.

CURB MARKET REVIEW

New York, April 24 (A.P.).—Heavy profit taking checked a rally in today's curb market, leaving final quotations decidedly irregular. A higher renewal rate for call money and fears of a large increase in brokers' loans this week, coupled with the belief that the technical position of many issues had been weakened by the rapidity of the recent advance, prompted the selling movement.

The day's news was largely favorable, including a series of increased or special dividends, publication of optimistic weekly steel trade reviews and another batch of excellent earnings statements.

With the exception of South Penn, which moved up more than 4 points to a new high record, the oils were rather sluggish. Humble fell back more than 2 points. An extreme gain of nearly 5 points in United Gas Improvement, nearly half of which was lost, and a 2-point drop in American Superpower B were the only changes of consequence in the public utility group. United Gas Improvement has brought suit against Associated Gas & Electric to inquire into circumstances as to how the latter obtained control of General Gas & Electric.

Revival of activity and strength in Alexander industries featured the airplane group. Buying of this stock was influenced by reports that the company would manufacture two additional models of the bullet plane, one larger and one smaller than the model for which many orders were taken at the Detroit aircraft show. Travelair jumped 4 points on one sale and Sikorsky was again in good demand.

Establishment of a new high record by American Rolling Mills preceded the transfer of the stock to the "big board." Hiram Walker rallied sharply on the announcement of a three-for-one stock split-up and then lost most of its gain. International Projector, which sold as low as 12 earlier in the year, ran up to another new high at 79½ before it encountered profit taking. Arcturus Radio Tubes also moved into new high ground.

A brisk advance in Metropolitan Chain Stores, based on reports of expanding earnings and merger prospects, was the only feature of interest in the chain store and merchandising groups. Newberry advanced 2 points on a small turnover in response to the declaration of a 50 per cent stock dividend.

Common stock of the Perryman Electric Co. was admitted to trading today, opening at 24⅛, or 9 points above the recent offering price, and then dropping to 21⅞. The company manufactures vacuum tubes and radio, television and talking picture equipment, and earned $207,581 last year, most of it in the final quarter.

NEW YORK GRAIN.

New York, April 24 (A.P.).—WHEAT—Spot, firm; No. 1 Northern spring, c. i. f. New York, 1.31⅛; No. 2 hard winter, f. o. b. New York, 1.27⅝; No. 2 Manitoba, 1.34½.

CORN—Spot, firm; No. 2 yellow, c. i. f. New York, 1.06¾; No. 3 yellow, 1.05¼.

OATS—Spot, steady; No. 2 white, 60.

PHILADELPHIA MARKETS.

Philadelphia, April 24 (A.P.).—POULTRY—Live: Leghorn fowls, 25@30; other fowls, 34@36; broilers, Plymouth Rock, 2 pounds or over, 44@46; smaller sizes, 38@43; mixed colors, 38@42; old roosters, 18@21.

Butter, eggs, cheese and dressed poultry unchanged.

COTTONSEED OIL MARKET.

New York, April 24 (A.P.).—COTTONSEED OIL—Prime crude, 8.12½; prime summer yellow, spot nominal; May closed 10.10, July 10.26, September 10.43, October 10.43.

DAILY COTTON MARKET.

New York, April 24.

PORT MOVEMENT.

	Middling.	Receipts.	Exports.	Stock.
N. Orleans	19.12	4,224	102	293,754
Galveston..	19.00	1,911	4,912	298,854
Mobile....	18.85	3,217	.....	22,349
Savannah.	19.12	434	727	26,966
Charleston	.....	575	1,618	22,325
Wilmington	.....	158	.....	30,672
Norfolk....	19.25	210	149	67,459
Baltimore.	.....	.....	.....	1,056
New York.	20.25	736	200	155,299
Boston....	.....	.....	.....	3,600
Houston...	19.00	977	.....	526,003
Minor ports	.....	234	550	39,352
Total today	.....	12,676	8,258	1,487,889
Total week	.....	40,356	58,221	.....
Tot. season	.....	9,006,602	7,006,909	.....

Sales—New Orleans, 1,884; Galveston, 1,826; Norfolk, 281; New York, 900; Houston, 330. Total sales today, 5,221.

INTERIOR MOVEMENT.

	Middling.	Receipts.	Shipm'ts.	Stock.
Memphis..	18.40	3,271	3,992	190,259
Augusta..	18.88	836	638	70,433
St. Louis..	.....	1,010	1,010	18,725
Fort Worth	18.40	.....	.....	.....
Little Rock	18.50	20	25	10,578
Atlanta....	19.05	.....	.....	.....
Dallas	18.40	.....	.....	.....
Montgo'ery	18.40	.....	.....	.....
Total today	.....	5,137	5,665	289,995

Sales—Memphis, 2,800; Augusta, 164; Fort Worth, 50; Little Rock, 64; Atlanta, 600; Dallas, 689; Montgomery, 46. Total sales today, 4,404.

CHICAGO GRAIN.

Chicago, April 24 (A.P.).—North American Wheat Export business estimated as high as 4,500,000 bushels in the last 48 hours gave grain values a decided new upturn today. Purchasing of wheat for Spain alone was said to equal four months' requirements.

Closing quotations on wheat were unsettled at ⅞c to 2⅛c net advance. Corn finished 1c to 1½c higher; oats, ⅜c to ⅝c up, and provisions varying from 10c decline to a rise of 12c.

With export dealings on a mammoth scale and with Liverpool wheat quotations today much higher than due, the wheat market in Chicago displayed pronounced strength. Liquidating sales here on the part of holders of May contracts who preferred to avoid acceptance of approaching deliveries did a good deal at times to bring about reactions from the day's top prices, but the effect of such selling failed to hinder subsequent rallies. Meanwhile, future delivery demand as a whole was of a broad general character in keeping with expansion of transatlantic call for shipments both from Canada and the United States, considerable amounts of No. 2, domestic hard winter and of durum wheat being included.

Advices telling of delayed seeding of spring wheat northwest, especially in North Dakota and Montana, counted as a further stimulus today to friends of higher prices. Seeding of North Dakota wheat in particular was stated officially to be well under the total of a year ago. There were also advices that winter-killing of wheat in Roumania amounted to as much as 20 per cent, and that European crop prospects elsewhere were not altogether promising. Removal of import duties by Spain was noted as a reason for the extra large buying abroad for that country.

Corn, Oats and Rye sympathized with the advance of wheat. Besides, yesterday's unusual selling pressure on corn had subsided and rains were threatening today to hamper plowing and planting, already late in some sections of the corn belt, notably Iowa. Talk was current that oats acreage would be curtailed as a result of delays to seeding.

Cash grain:

WHEAT—No. 2 hard, 1.16½; No. 2 Northern spring, 1.10½.

CORN—No. 3 mixed, 87; No. 3 white, 89.

OATS—No. 2 white, 48¼; sample grade, 39.

RYE—No sales.

BARLEY—52@72.

GRAIN AND PROVISIONS FUTURES:

	High.	Low.	Close.
Wheat—			
May	1.14¾	1.13⅜	1.14¾
July	1.19⅛	1.18	1.18¾
September	1.22⅜	1.21⅜	1.22¼
December	1.26	1.25	1.25⅞
Corn—			
May	89½	88¼	89⅛
July	93⅜	91⅞	92⅜
September	94¾	93¼	94⅛
December	87½	86⅝	87¼
Oats—			
May	47½	46⅞	47¼
July	45¾	45¼	45½
September	43¾	43⅜	43⅝
Rye—			
May	94⅜	92¾	94¼
July	95½	94¼	95½
September	96¼	96	96¼
Lard—			
April	.....	.....	11.70
May	11.72	11.65	11.72
July	12.10	12.02	12.10
September	12.47	12.40	12.47
Ribs—			
May	.....	.....	12.75
July	.....	.....	13.15
Bellies—			
May	13.00	12.90	13.00
July	13.85	13.75	13.85
September	14.50	14.45	14.50

LIVE STOCK MARKET.

Chicago, April 24 (A.P.) (U. S. Dept. of Agriculture).—HOGS—Receipts, 20,000, including 4,000 direct; closed fairly active, steady to 10c lower; mostly steady; top 11.60 paid for occasional load around 200 pounds; shippers took 1,500; estimated holdover, 6,000; butchers, medium to choice 250 to 300 pounds, 11.10@11.50; 200 to 250 pounds, 11.15@11.60; 160 to 200 pounds, 11.00@11.60; 130 to 160 pounds, 10.40@11.60; packing sows, 10.15@10.75; pigs, medium to choice 90 to 130 pounds, 9.50@11.25.

CATTLE—Receipts, 8,500; calves, receipts, 4,000; two way market with strictly good and choice fed steers and yearlings steady to strong and lower grades unevenly steady to 25 lower; top, 14.95 paid for long yearlings; 1,327-pound averages, 14.90; slaughter classes, steers, good and choice 1,300 to 1,500 pounds, 13.50@14.85; 1,100 to 1,300 pounds, 13.50@14.90; 950 to 1,100 pounds, 13.60@15.00; common and medium, 850 pounds up, 10.50@13.75; fed yearlings, good and choice 750 to 950 pounds, 13.75@15.00; heifers, good and choice 850 pounds down, 13.00@14.85; common and medium, 9.50@13.00; cows, good and choice, 9.75@12.00; common and medium, 8.50@9.75; low cutter and cutter, 6.75@8.50; bulls, good and choice (beef), 10.25@11.50; cutter to medium, 8.50@10.25; vealers (milk fed) good and choice, 13.50@17.00; medium, 11.00@13.50; cull and common, 8.00@11.00; stocker and feeder steers, good and choice (all weights), 12.50@13.50; common and medium, 9.35@12.50.

SHEEP—Receipts, 9,000; fat lambs, strong to 25 higher; best clippers, 16.35; bulk, 15.75@16.25; top woolskins, 17.25; sheep, steady; best clipped ewes, 10.35; woolskins, 11.75; lambs, good and choice 92 pounds down, 15.25@16.35; medium, 14.65@15.50; cull and common, 11.25@14.85; medium to choice 92 to 100 pounds, 14.15@16.25; ewes, medium to choice 150 pounds down, 8.00@10.50; cull and common, 3.00@8.25.

New York, April 24 (A.P.).—CATTLE—Receipts, 80; steady; steers, 10.00@14.60; State bulls, 7.25@10.00; cows, 4.75@8.75.

CALVES—Receipts, 600; steady; milk fed, medium to choice, 14.00@19.00; culls and common, 9.00@11.00; not milk fed, medium to choice, 9.50@10.50; culls and common, 7.50@8.50.

SHEEP AND LAMBS—Receipts, 190; irregular; sheep, medium to choice, 7.00@9.00; culls, 3.00@4.00; lambs, good and choice wooled, 16.00@17.25; culls, 10.00@11.50.

HOGS—Receipts, 120; steady; light to medium weight, 12.15@12.35; heavy, 11.00@11.25; pigs, 11.75@12.00; roughs, 8.75@9.50.

NEW YORK PRODUCE.

New York, April 24 (A.P.).—BUTTER—Steady; receipts, 13,495; creamery, firsts (88 to 91 score), 44½@45¼.

CHEESE—Steady; receipts, 115,038.

EGGS—Irregular; receipts, 62,026; all grades unchanged.

POULTRY—Dressed steady, unchanged; live not quoted.

LARD—Firmer; Midwest, 12.05@12.15.

COFFEE—Spot, steady; demand light; Rio 7s, 17½; Santos 4s, 24⅞.

SUGAR—Raw, 3.61 for Cuban, duty paid; refined, 4.90 for fine granulated.

NEW YORK MONEY MARKET.

New York, April 24 (A.P.).—Call money firm; all loans, 8; closing bid, 8; time loans firm; mixed collateral, 60-90 days, 8½; 4-6 months, 8@8¼; prime mercantile paper, 5¾@6. Bankers' acceptances unchanged.

Bar silver, 55⅝; Mexican dollars, 41⅞.

Wall Street Briefs

New York, April 24 (A.P.).—Richfield Oil Co., of California has increased its production 8,000 barrels daily through completion of three wells at Signal Hill. The wells are making a total of approximately 10,000,000 cubic feet of gas daily from which 36,000 gallons of casinghead gasoline are being recovered.

Norfolk & Western Railway plans to build 500 steel automobile box cars in its Roanoke, Va., shops.

The Motor Meter Gauge & Equipment Corporation has been organized to acquire the business and assets of the Motor Meter Co., Inc., and the Safe-T-Stat Co. Details of the plan of consolidation have been worked out by a committee headed by George W. Davison, president of the Central Union Trust Co. of New York. The new company will manufacture complete panel equipment for automotive marine and aeronautical uses. Authorized capitalization will consist of 750,000 shares of which 512,500 will be outstanding when the merger is consummated.

Merchants & Manufacturers Fire Insurance Co. of Newark, N. J., has declared an initial quarterly dividend of 5 per cent payable May 10 to stockholders of record April 30. The stockholders have approved an increase in the stock to 800,000 shares of common and 200,000 shares of 6 per cent preferred, each of $1 par value.

Merger of Standard Milling Co. with Gold Dust Corporation has resulted in several personnel changes in the former company. A. P. Walker, former president of Standard Milling, has been elected chairman, and George K. Morrow, president of Gold Dust, has been elected president of Standard Milling. J. A. Neville, formerly secretary and treasurer, has resigned.

Public offering will be made shortly of a block of 200,000 shares of the class A convertible common stock of the Whittelsey Manufacturing Co. of Bridgeport, Conn., American manufacturers of the British Avro Avian sport and training planes. Frear & Co. head the offering syndicate. The company reports that orders on hand are sufficient to keep its plants at capacity for the rest of the year.

Esso
TRADE MARK REG. U.S. PAT. OFF.
THE GIANT POWER FUEL

Eliminates all engine knocks and levels the hills away

ESSO is a genuine anti-knock fuel with a uniform knock-rating of zero. When you climb the steep grades with ESSO it's good-bye to pounding motors. Good-bye to gear shifting. Good-bye, almost, to hills. ESSO always functions silently and smoothly. But with the eager strength of a mighty giant. Ever packed with extra power.

Buy ESSO. Colored red for your identification. Insist upon the genuine. For sale only at the silver ESSO pumps with the ESSO globes. Costs a trifle more per gallon but thousands of users say this genuine *anti-knock* fuel is more than worth the difference in extra power and greater satisfaction.

STANDARD OIL COMPANY OF NEW JERSEY

ATHLETICS POUND OUT 9 TO 4 VICTORY OVER NATS

N.Y.U. Honors G. U. on Grid Schedule

Annual Game Is Made Violets' Homecoming Feature.

700 Pay Tribute to Hilltop Stars at "G" Dinner.

NEW YORK UNIVERSITY will honor its 1929 football game with Georgetown University by adopting it as the feature of its homecoming day for alumni, John F. (Chick) Meehan, coach of the N. Y. U. Football Team, stated in an address to more than 700 guests at the fifth annual Georgetown Varsity "G" dinner, held last night at the Willard Hotel in honor of past and present Hilltop athletics.

Greeted by salvos of applause from the assemblage of Georgetown officials, alumni, friends and undergraduates, Meehan's announcement was taken as an indication that the athletic rivalry which sprang up between the Violet and the Blue and Gray on the gridiron last fall will be made permanent.

Saturday, November 9, is the date of the next meeting of the Georgetown and New York University Elevens. The game will be played in New York, probably at the Polo Grounds. In their initial engagement last fall Georgetown registered one of the season's greatest upsets in beating the highly touted Gotham outfit by 7 to 2. Meehan referred to that battle last night and praised the Hilltop Team as the smartest football team he had ever seen in action.

Celebrities Pay Tribute to Prowess of G. U. Athletes.

The dinner, arranged by Lou Little, athletic director, and Georgetown alumni, was attended by national and international celebrities and in the opinion of many who have attended previous annual renewals was declared the most successful to date.

Tad Jones, famous football authority and coach of Yale University, and the Rev. W. Coleman Nevils, S. J., president of Georgetown, joined Meehan on the list of speakers. Jones and Meehan both emphasized the importance and necessity of spring practice in the building of a successful football team. Jones also explained that the new fumble rule was made with the idea of protecting the player who fumbles.

Certificates formally recognizing the winner of the varsity "G" were awarded to the members of various Georgetown teams which performed during the past year and to a group of "old timers" who played at the Hilltop prior to the year 1910. H. Don Keresey, graduate of the class of 1914 and president of the Georgetown Alumni of New York City, presented the certificates.

The following received varsity "G" certificates:

FOOTBALL (1928)—Jerome C. Carroll (captain), Edward J. Kelly (manager), Edward G. Cantwell (manager), E. Paul Liston, Samuel S. Cordovano, James Mooney, Kenneth Provincial, Harold Wynkoop, John P. Tomaini, Robert E. Dyer, Edward Francis Leary, John P. Bozek, Charles A. Walsh, Eugene J. Driscoll, Benjamin A. Schmid, Francis B. Brogan, Kenneth W. Schwartz, John A. Scalzi, jr., Ralph L. Duplin, William J. Holloway, Henry Langsenkamp, Stephen Barabas, John S. Hudak.

BASKET BALL (1929)—Fred M. Mesmer (captain), John A. O'Mara (manager), Donald C. Dutton, Maurice McCarthy, Harold P. Meenan, William L. Shea, John T. Dunn, Paul J. Dillon, John A. Scalzi, jr., John J. Brynes, jr.

TRACK (1928)—John J. Cranley, Erick Kjellstrom, Raymond F. Farrell, Vincent H. Connor, William K. Wimsatt, jr., Daniel Hennessy; (1929), Edward A. O'Shea (captain), Leslie J. Wade (manager), Jay P. Julicher, Lawrence Milstead, John Carney, Gerard A. Gorman, Edward Hoctor, David Adelman, Leo Sexton, Karl Wildermuth.

BASEBALL (1928)—Franklin Gillespie (captain), Paul E. Clancy (manager) (1929), Thomas Fogarty, Charles I. Holmes, Thomas F. Phelan, Paul Donovan, Ralph Graham, Valen P. O'Neil, William Joseph Smith, Robert Norkl, John T. Dunn, Thomas Glenn, Creth B. Hines, Ralph P. McCarthy, Philip J. McLean, Ralph L. Duplin, John S. Edmonston.

BOXING (1929)—Charles F. Fish.

GOLF (1929)—Maurice McCarthy.

A. A. OFFICERS—Richard K. Charlesworth, president; John K. Lieberman, treasurer; Bernard C. Moloney, secretary; Eugene T. Brennan, minor sports manager; H. Deane Benson, activity officer.

CHEER LEADERS—Thomas A. McDevitt, Ernest J. Durhaime.

MEN AWARDED LETTER PRIOR TO 1910: Frank B. Schlosser, Frederick Stohlman, James B. Cohen, James E. Colliflower, Francis D. Roach, Henry J. Balzer, Stephen S. Grogan, B. G. Murphy, Frederick J. Rice, Frederick R. Gibbs, Angus MacDonald, Thomas A. Cantwell, William H. Sitterding, J. W. Eckenrode, jr., Douglas B. Diamond, H. C. Byrd, Harry A. Dawson.

Almost the Naked Truth

By JAMES S. COLLINS

NEW YORK, April 24 (N.Y.W.N.S.). Cancellation of so many baseball games in the first week of the season left President E. S. Barnard, of the American League, with plenty of time on his hands. He might have used some of it in getting out from his files and rereading a letter he received last August from Robert Quinn, president of the Red Sox.

"I have come to the conclusion," wrote Mr. Quinn, "that the major leagues would be far better off from the standpoint of playing, finance and better health of players if we would cut our season to 140 games, to open about May 1 and close about October 1. It is true we might get considerable rain in May. In most cases, however, it is not a cold rain and does not chill the players and leave them with the 'flu' as does the April weather.

"Every season the double-headers pile up to such an extent that they have become a joke, some clubs having as many as five or six in a row, which wears out the players, particularly the pitchers.

Twenty Games Would Be Played With Each Club Under Plan.

"In playing 140 games you simply cut off two games from each club, one at home and one abroad. With a schedule of 140 games there could be two series of three games each and one of four games; that is, 20 games would be played with each club instead of 22 as called for under the present plan.

"The clubs would not have to go South until the first of April, and at that time they could train much closer to home if they so desired.

"I honestly believe that it would produce better baseball and help the game generally. I believe it is worth a trial."

Mr. Quinn's suggestion was duly laid before the big league magnates in winter meeting assembled. The majority uttered a polite, "Yeah?" and then delegated a committee to draw up a schedule of 154 games. Perhaps in the light of their added experience the magnates will give it more careful consideration next winter, but the chances are they will have forgotten all about it by then.

Slow Ball Hard to Teach Youngsters, Says Mitchell.

Fred Mitchell, Harvard baseball coach, who managed the Cubs and the Braves for several years after serving in big league ranks both as a pitcher and as a catcher, hands out an authoritative line of chatter about pitching that young twirlers would do well to ponder.

"The hardest thing to teach a young pitcher," says Mitchell, "is the value of a slow ball. They all want to breeze it by the batter. They can't understand why a batter can't hit a slow one. As the secret of hitting is timing, it follows that the secret of pitching is breaking up the batter's timing. By mixing them up a pitcher can keep a batter from getting set. The slow ball makes the fast one seem faster and the first you know the batter is breaking his back trying to connect with either one. Dick Randolph had no real fast ball, but opposing basemen thought so, because he mixed them up so skillfully they couldn't guage his speed. The greatest arm in the world will get a pitcher nowhere unless he learns to use his head with it. He must constantly study batters, their strong points, weakness and mannerisms at the plate."

Tech Blanks St. John's; Batson Allows One Hit

Batson held the St. John's Prep School Nine to a lone safety yesterday on the No. 4 Monument diamond and Tech High scored a 4 to 0 victory. The contest was called at the end of the sixth session.

Hurley, quite a youngster, pitched good ball for the Johnnies, yielding but six hits to a usually dangerous Tech Team. Batson was master at all times, never being seriously threatened.

The score by innings:

		R.	H.	E.
St. John's	000 000—0	1	1
Tech	102 010—4	6	1

Hurley and Lucas; Batson and Brown.

COLLEGE BASEBALL

Notre Dame, 4; Western State Normal, Kalamazoo, Mich., 1.

Pardue, 4; Chicago, 1.

Clemson College, 6; Presbyterian, 5.

William and Mary, 19; University of Virginia, 3.

Yale, 5; Boston University, 0.

Princeton, 3; Holy Cross, 1.

Lafayette, 6; Army, 4.

Northwestern, 3; Illinois, 1 (5 innings).

Pirates Down Cubs, 5-4, In 13th

35,000 Watch Bucs in First Home Game; Hornsby Hitless.

Sheely's Double Sends Traynor Home With Deciding Run.

Special to The Washington Post.

PITTSBURGH, April 24.—Thirty-five thousand fans welcomed the Pirates in their home inaugural this afternoon and watched them defeat the haughty Chicago Cubs in an absorbing thirteen-inning battle, 5 to 4.

First Baseman Earl Sheely, formerly of the White Sox, who played in the Coast League last season, won the game for the Pirates with a double that brought Capt. ("Pie") Traynor home with the deciding run. Sheely drove in three of the Pirates' runs.

The Cubs came from behind to tie the score with two runs in the seventh and another in the eighth after the Pirates had taken a four-run lead off Charlie Root in the third inning. Burleigh Grimes, the ace of the Pirates' staff, pitched eleven innings and "Swede" Swetonic held the Cubs in check in the last two frames. Horne relieved Root in the seventh.

Rogers Hornsby, the league's leading hitter, whose batting has been a feature of the Cubs' triumphant start in the pennant race, went hitless in six times at bat today. Angley, rookie catcher, leading the Cubs at bat with three hits, including a double.

Chicago.	AB	H	O	A	Pittsburgh.	AB	H	O	A
English,ss..	5	2	2	3	Jones,ss....	6	2	8	4
Beck,3b....	6	0	0	5	L.Waner,cf.	6	2	5	0
Cuyler,rf...	4	2	5	0	P.Waner,rf.	4	1	2	0
Hornsby,2b.	6	0	2	6	Traynor,3b.	6	1	3	2
Wilson,cf..	5	0	5	0	Gr'tham,1b.	4	0	1	1
Steph'son,lf	4	1	1	0	Sheely,1b...	5	2	10	3
Grimm,1b..	6	1	18	1	Bartell,2b..	5	1	3	7
Angley,c...	5	3	4	0	Hargr'ves,c.	5	1	7	0
Root,p.....	1	0	0	1	Grimes,p...	4	0	0	4
*Heathcote.	1	0	0	0	Swetonic,p..	1	0	0	0
Horne,p....	2	0	0	1					
Totals ..45		9	†37	17	Totals ...46		10	39	21

*Batted for Root in seventh.

†One out when winning run was scored.

Chicago	0 0 0 1 0 0 2 1 0 0 0 0 0—4
Pittsburgh ..	0 0 4 0 0 0 0 0 0 0 0 0 1—5

Runs—English, Stephenson, Grimm, Heathcote, Jones, L. Waner, P. Waner, Traynor (2). Errors—Jones, Hargreaves. Runs batted in—P. Waner, Traynor, Sheely (3), Angley (2), Cuyler. Two-base hits—Grimm, Cuyler, Angley, Sheely. Stolen bases—Stephenson, Bartell, Traynor, Jones, Heathcote, English. Sacrifices—Cuyler, Root. Double plays—English to Hornsby to Grimm, Sheely to Jones to Sheely, Bartell to Jones to Hargreaves. Left on bases—Chicago, 10; Pittsburgh, 9. First base on balls—Off Grimes, 6; off Root, 1; off Horne, 3. Struck out—By Grimes, 3; by Root, 1; by Horne, 3; by Swetonic, 2. Hits—Off Root, 7 in 6 innings; off Grimes, 7 in 11 innings; off Horne, 3 in 6 1-3 innings (one out when winning run was scored); off Swetonic, 2 in 2 innings. Hit by pitched ball—By Root (P. Waner). Passed ball—Angley. Winning pitcher—Swetonic. Losing pitcher—Horne. Umpires—Moran, McLaughlin and Quigley. Time of game—Two hours and 3 minutes.

Giants Find Batting Eyes And Trounce Phils, 9-2

New York, April 24 (A.P.).—The Giants made better use of their bats here today and easily defeated the Phillies in the second game of the series by 9 to 2. Lester Sweetland, starting southpaw for the visitors, was driven out by the Clan McGraw beneath a five-run assault in the fourth. Harold Elliott, who succeeded him, was little better, if any.

Phila.	AB	H	O	A	New York.	AB	H	O	A
Thomp'n,2b	5	1	2	2	Fullis,lf....	1	0	0	0
O'Doul,lf...	4	3	2	0	Welsh,lf....	3	0	1	0
Klein,rf....	4	0	2	0	Reese,2b....	5	3	3	3
Whitney,3b	3	0	0	2	L'dstrom,3b.	5	1	1	3
Hurst,1b...	2	1	11	1	K'fmann,rf.	2	0	2	0
Peel,cf.....	3	0	3	0	Ott,rf......	2	1	1	0
Lerian,c...	4	1	2	1	Terry,1b....	4	2	9	2
Friberg,ss..	4	1	1	2	Jackson,ss..	4	2	1	3
Sweetland,p	1	1	1	2	Roush,cf...	4	0	1	0
Elliott,p...	1	0	0	2	O'Farrell....	4	3	7	0
Collins,p...	1	0	0	1	Hubbell,p...	3	1	1	2
*Usce......	1	0	0	0					
Totals ..33		8	24	13	Totals ...37		13	27	13

*Batted for Collins in ninth.

Philadelphia	0 0 1 0 0 1 0 0 0—2
New York	2 0 0 5 0 1 1 0 x—9

Runs—Whitney, Sweetland, Fullis, Welsh, Reese, Ott, Terry, Jackson, O'Farrell, Hubbell. Errors—Thompson, Lindstrom. Runs batted in—Terry, Reese (2), O'Farrell, Lindstrom, Klein, Peel, Ott, Jackson (2). Two-base hits—Terry (2), Lerian, O'Farrell, Hurst. Home runs—Ott, Jackson. Stolen bases—Fullis, Reese (2). Sacrifice—Peel. Double plays—Lindstrom to Reese to Terry, Whitney to Thompson to Hurst, Jackson to Reese to Terry. Left on bases—New York, 6; Philadelphia, 8. First base on balls—Off Sweetland, 2; off Hubbell, 3. Struck out—By Hubbell, 6; by Elliott, 1; by Collins, 1. Hits—Off Sweetland, 6 in 3 1-3 innings; off Elliott, 5 in 2 2-3 innings; off Collins, 2 in 2 innings. Losing pitcher—Sweetland. Umpires—Rigler, Hart and Stark. Time of game—Two hours.

The Events Leading Up to the Tragedy. —By H. W. Webster

Johnson, Ired by Defeats, to Lecture Nats; Manager Disappointed; Likely to Use Harris

Pitching, Hitting Far Below Expectations of Old Master.

Special to The Washington Post.

PHILADELPHIA, April 24.—The usually easy-going Walter Johnson was far from in a gentle mood tonight after this afternoon's game, and he intimated that he would have plenty to say to his charges at a meeting of the Washington players before tomorrow's game.

Johnson admits that his team has been a disappointment to him on no less than four counts—in hitting, as a combination, in pitching and in showing of Outfielders Emile ("Red") Barnes and Sammy West. No complaint could be made about the manner in which his baseball machine functioned in the exhibition series, but the opening bell of the season seems to have been the signal for four shortcomings named above to develop.

The two young fly chasers looked to be as good as any in the game just before the season started and Johnson thought he was "set" in this respect, not only for this season, but for many more to come. He seemed to have more confidence in West than in Barnes and the latter Sunday gave way to the veteran Sam Rice.

Johnson About Decided to Play Harris Instead of West.

Now the Nat leader has just about decided to give Spencer Harris a chance at the center field job, perhaps not tomorrow, but very shortly, if West does not start hitting. Johnson has been exceptionally patient with West because of that youngster's great batting streak late last season and because, even while slumping at bat, he has continued performing flashily afield. But West is still not hitting, while he appears to be "fighting" the ball afield and does not look like the player of this spring, and as the Nats are not winning, Johnson is just about ready to give Harris a chance. He still believes that both West and Barnes will show a return to top form, but he can not afford to keep them in there while waiting an indefinite period for them to do so.

As to his pitching staff, Johnson is not worrying, as he is convinced that the talent is there and that his moundsmen are likely to start pitching good ball most any day now. Regarding the batting feature, the Nat leader believes that some of his players are taking the wrong attitude at the plate and they will be so informed at tomorrow's meeting.

Manager Feels Certain That Pitchers Will Hit Their Stride.

He wants to see them swinging, rather than waiting for possible passes, especially with men on the bases. "Get up there and hit" will be the topic of his tomorrow's sermon. In recent games most of the Washington hitting has been made with the sacks empty and Johnson wants his men to take the same attitude with men on the bases and not to "tighten" up, and let the alien pitcher get them in a hole when they are forced to swing at anything that looks like it might be even close to being a strike.

"Far too many 'fat' ones right down the groove have been allowed to go by," Johnson said tonight, "and the players are going to be instructed that from now on they are not to wait but are to hit any balls that look good to them when we have men on sacks."

The present series with the Mackmen will end here tomorrow, with either Adolph Liska or "Sad Sam" Jones doing the hurling for the Nationals and Ed Rommel expected to toe the slab for the

Jones and Rommel Expected to Clash in Game Today.

home gang. Jones is clamoring for another chance, as his two former showings were disappointments, and he wants to prove to Manager Johnson that he can pitch winning ball. He has been putting in some hard training licks and declares that he has now reached his best form. The "sad one" was unable to work up a sweat in the 1929 opener against the Athletics, but he showed better form in his second start against the Red Sox and better things are expected of him henceforth.

Rice demonstrated a perfect hit-and-run in the Nats' first inning today when he singled behind Sammy West, who had been given base life on Earnshaw's error. The drive went through the space just vacated by Bishop as the second-sacker raced over to cover the bag.

Joe Judge contributed a sensational catch in the first inning today when he backed almost to the bull pen in right to snare Haas' pop foul. Just as the ball was about to sail over his head the Nat captain leaped and took it with his gloved hand, falling backward after the catch.

Johnson Now Finding Time To Work Into Condition.

With the season started and managing duties cut to a minimum in view of the fact that pregame activities are more or less "cut and dried," Skipper Walter Johnson has more time in which to try to get himself into pitching condition. He is working out daily and was on the hill fully fifteen minutes pitching to batters this afternoon. He still is considerably overweight, but admits that he lost about 7 pounds yesterday while sitting on the bench

CONTINUED ON PAGE 16, COLUMN 1.

College Park Duckpin Bowler Rolls 211 Game

The highest duckpin game ever rolled in Washington and vicinity was recorded yesterday by Henry Ashcroft, a garage owner, of College Park, on the University drives at College Park. His total was 211, 3 pins better than the District record held by Al Work.

Ashcroft spared in his third box, struck in the fifth, sixth, seventh, eighth and ninth frames, then spared in the tenth and followed with a strike.

The owner of the new record is an average bowler ordinarily. It is his first bid to fame in duckpin circles.

MAJOR LEAGUE STATISTICS

AMERICAN LEAGUE.

STANDING OF THE TEAMS.

	Won.	Lost.	Pct.
Philadelphia	4	2	.667
St. Louis	5	3	.625
New York	3	2	.600
Cleveland	4	3	.571
Detroit	4	5	.444
Boston	2	3	.400
WASHINGTON	2	4	.333
Chicago	2	4	.333

YESTERDAY'S RESULTS.

Philadelphia, 9; Washington, 4.
New York, 9; Boston, 3.
Detroit, 7; Cleveland, 6.
St. Louis-Chicago (rain).

TODAY'S GAMES.

WASHINGTON at Philadelphia.
New York at Boston.
St. Louis at Chicago.

NATIONAL LEAGUE.

STANDING OF THE TEAMS.

	Won.	Lost.	Pct.
New York	3	1	.750
Boston	3	2	.600
Chicago	4	3	.571
St. Louis	4	3	.571
Philadelphia	3	3	.500
Pittsburgh	3	4	.429
Cincinnati	2	4	.333
Brooklyn	2	5	.285

YESTERDAY'S RESULTS.

New York, 9; Philadelphia, 2.
Brooklyn, 5; Boston, 3.
Pittsburgh, 5; Chicago 4 (13 innings).
Cincinnati-St. Louis (rain).

TODAY'S GAMES.

Boston at Brooklyn.
Philadelphia at New York.
Cincinnati at St. Louis.
Chicago at Pittsburgh.

HOME RUN HITTERS

(United Press.)

WEDNESDAY.

Harper, Braves	1
Herman, Robins	1
Ott, Giants	1
Jackson, Giants	1
Foxx, Athletics	1
Heilmann, Tigers	1

LEADERS.

Blue, Browns	3
O'Doul, Phillies	3
Hafey, Cardinals	3
Hornsby, Cubs	2
Grimm, Cubs	2
Gehringer, Tigers	2
Averill, Indians	2
Harper, Braves	2
Herman, Dodgers	2
Foxx, Athletics	2

TOTALS.

American League	22
National League	27
Total	49

MARBERRY HAMMERED FOR 4 RUNS IN 4TH; FOXX HITS HOME RUN

PITCHERS ON PARADE

WASHINGTON.	AB.	R.	H.	PO.	A.	E.
West, cf.	5	0	0	4	0	0
Rice, rf.	5	0	2	0	0	0
Goslin, lf.	4	1	2	3	0	0
Myer, 3b.	4	1	1	1	1	0
Bluege, ss.	5	1	2	2	1	0
Judge, 1b.	4	0	1	9	0	0
Hayes, 2b.	4	0	1	1	3	0
Tate, c.	4	1	1	4	1	0
Marberry, p.	2	0	1	0	2	0
Brown, p.	0	0	0	0	0	0
*Barnes	1	0	0	0	0	0
Hopkins, p.	0	0	0	0	0	0
†Harris	0	0	0	0	0	0
Burke, p.	0	0	0	0	0	0
Totals	38	4	11	24	8	0

*Batted for Brown in the seventh.

†Batted for Hopkins in the eighth.

PHILADELPHIA.	AB.	R.	H.	PO.	A.	E.
Bishop, 2b.	4	1	0	2	6	0
Haas, cf.	4	1	1	2	0	0
Cochrane, c.	2	2	1	5	0	0
Simmons, lf.	4	1	2	0	0	0
Hale, 3b.	4	0	0	1	1	0
Foxx, 1b.	4	2	4	14	0	0
Miller, rf.	4	1	1	1	0	0
Dykes, ss.	4	1	2	2	3	0
Earnshaw, p.	3	0	0	0	2	1
Totals	33	9	11	27	12	1

WASHINGTON	002 000 110—4
Philadelphia	000 423 00x—9

Runs batted in—Myer, Bluege, Rice, Hayes, Simmons (3), Foxx (2), Cochrane, Dykes (2), Haas. Two-base hits—Foxx (2), Goslin, Myer, Bluege, Dykes (2). Three-base hits—Simmons, Haas. Home run—Foxx. Stolen bases—Foxx, Miller. Sacrifice—Earnshaw. Double plays—Dykes to Foxx, Bluege to Hayes to Judge. Left on bases—Washington, 10; Philadelphia, 5. First base on balls—Off Marberry, 2; off Brown, 2; off Earnshaw, 3. Struck out—By Marberry, 2; by Burke, 1; by Earnshaw, 4. Hits—Off Marberry, 4 in 4 innings; off Brown, 6 in 2 innings; off Hopkins, 1 in 1 inning; off Burke, 0 in 1 inning. Losing pitcher—Marberry. Umpires—McGowan, Connolly and Van Grafian. Time—Two hours and one minute.

Nats Fail to Score in First With None Out and Bases Full.

Simmons Returns to Game, Is Factor in A's Victory.

By FRANK H. YOUNG

(Staff Correspondent of The Post).

PHILADELPHIA, Pa., April 24.—The value of bunching hits surely was demonstrated here this afternoon when the Mackmen, although making no more safeties than did the Nationals, scored more than twice as many runs and won, 9 to 4. Aside from hitting in the pinches, the Quakers specialized in long-distance blows, and their eleven bingles were good for no less than 23 bases, including as they did a homer by Jimmy Foxx, a triple by "Mule" Haas, two doubles each by Jimmy Dykes and Foxx and one by Mickey Cochrane.

Foxx also was credited with a single, which gave him a record of four hits in as many times at bat to lead both teams in the attack. Rice, Goslin and Bluege, with two hits apiece, were high guns for the Nats. The victory allowed the Athletics to sneak back into first place in the standings.

As to the game itself, it was no contest after the fourth. George Earnshaw, who went the route for the Athletics, was in hot water in only two frames until near the finish, when he did not have to worry because of his big lead. Fred Marberry blew up in the fourth, Lloyd Brown was no improvement and, by the time Paul Hopkins and Bob Burke got into the game, their scoreless innings did not mean anything.

Nats Miss Golden Opportunity To Score in First Inning.

Earnshaw started poorly and Marberry well, but before the game was half over conditions had been reversed and Marberry had given way to Brown with his team 2 runs in the rear. The Nats blew a golden opportunity in the first frame when Earnshaw's error on West's roller, Rice's single and a walk to Goslin packed the aisles with none out. Then Earnshaw bore down and escaped unscathed, fanning Myer and forcing Bluege and Judge to hit into easy outs.

In the third the Nats jumped into a 2-run lead, doing all of their damage after two were out, the result of successive doubles off the bats of Goslin, Myer and Bluege.

Marberry, who had pitched three good innings, met his Waterloo in the fourth, which netted four alien runs. Fred started the trouble himself by walking the first pair to face him, and then Simmons knotted the count on a drive which West misjudged as the ball left the bat and which went for three bases. The runner was held at third while Hayes was tossing out Hale at first, but

CONTINUED ON PAGE 16, COLUMN 1.

Tigers Beat Indians, 7-6; Rice's Catch Saves Game

Detroit, April 24 (A.P.).—A spectacular catch of a long fly by Harry Rice, in which he slid on his stomach for several feet, saved the Detroit Tigers from a ninth-inning rally by the Cleveland Indians today and allowed the Bengals to win, 7 to 6. Averill already had scored for the Indians in the ninth after getting a single and being advanced by J. Sewell's double and a feeble pop by Porter. Fonseca was thrown out by Gehringer, but Jamieson got a base on balls and stole second.

Thirty thousand fans groaned at the thought of the Tigers' slender one-run lead, but Rice dashed in almost to second to take L. Sewell's fly while flat on his face.

Cleveland.	AB	H	O	A	Detroit.	AB	H	O	A
Tavener,ss.	5	3	2	5	Rice,cf.....	3	1	3	0
Lind,2b....	5	1	2	5	Gehr'ger,2b.	4	0	1	1
Averill,cf..	5	1	3	0	Heilmann,rf	4	3	2	0
J.Sewell,3b.	5	3	0	0	Alex'der,1b.	5	2	8	0
Porter,rf...	4	0	0	0	McManus,3b	5	2	1	1
Fonseca,1b.	5	1	11	0	Johnson,lf..	4	1	2	0
Jamieson,lf.	3	2	0	0	Phillips,c...	4	2	8	0
L.Sewell,c..	5	1	6	0	Schuble,ss..	4	2	2	4
Miljus,p...	2	1	0	2	Rich'son,ss.	0	0	0	0
Harder,p...	0	0	0	1	Sorrell,p....	3	1	0	0
Holloway,p.	0	0	0	0	Stoner,p....	1	0	0	1
*Falk......	1	1	0	0	‡Fothergill.	1	0	0	0
†Myatt....	1	0	0	0					
Totals ..41		14	24	13	Totals ...38		14	27	7

*Batted for Miljus in sixth inning.

†Batted for Harder in eighth inning.

‡Batted for Schuble in eighth inning.

Cleveland	0 0 0 3 0 2 0 0 1—6
Detroit	0 5 1 0 0 1 0 0 x—7

Runs—Averill, J. Sewell, Fonseca, Jamieson (2), L. Sewell, Rice, Heilman, McManus, Johnson (2), Phillips, Sorrell. Errors—J. Sewell, L. Sewell, Phillips. Runs batted in—Phillips (2), Sorrell, Heilman (2), Jamieson, L. Sewell, Falk (2), Porter. Two-base hits—Tavener, Rice, Jamieson (2), L. Sewell, J. Sewell, Lind, McManus, Alexander. Home run—Heilman. Stolen bases—Johnson, Jamieson. Double play—Tavener to Lind to Fonseca. Left on bases—Cleveland, 12; Detroit, 13. First base on balls—Off Sorrell, 1; off Stoner, 2; off Miljus, 5. Struck out—By Sorrell, 3; by Miljus, 3; by Stoner, 3; by Harder, 1. Hits—Off Sorrell, 10 in 5 1-3 innings; off Miljus, 9 in 5 innings; off Harder, 3 in 2 innings. Hit by pitched ball—By Miljus (Rice). Wild pitches—Sorrell, Stoner. Winning pitcher—Sorrell. Losing pitcher—Miljus. Umpires—Dineen, Hildebrand and Geisel. Time of game—Two hours 15 minutes.

Schmeling Denies Bout With Paulino Arranged

Berlin, April 24 (A.P.).—Max Schmeling today denied announcements in New York that he would sail from Hamburg for United States Monday for bout with Paulino Uzcudun at the Yankee Stadium June 27. He told the Associated Press that such statements were premature.

The German heavyweight boxer said he would make no move in the direction of America until acceptance of his compromise offer of 100,000 marks ($25,000) to Arthur Buelow, repudiated manager who first took him to the United States. Schmeling said he had not decided to fight in the United States until he is a free man again, "untrammeled by old ties."

Yankees Make 16 Hits In Beating Boston, 9-3

Boston, April 24 (A.P.).—The Yankees won the second game of their series against the Boston Red Sox here today by a score of 9 to 3, evening the count at one game each. Waite Hoyt was in the box for the world champions, who backed him up with sixteen hits, their smartest slugging of the year.

New York.	AB	H	O	A	Boston.	AB	H	O	A
Combs,cf...	6	3	3	0	Rothrock,cf.	4	1	5	1
Koenig,3b..	5	2	1	3	Rhyne,ss...	3	1	3	4
Ruth,lf....	4	1	2	0	Scarritt,rf..	3	0	4	0
Gehrig,1b..	4	2	13	0	Flagstead,lf.	4	1	2	0
Meusel,rf..	5	2	2	0	Regan,2b...	3	0	3	2
Lazzeri,2b..	4	0	2	2	Reeves,3b...	4	1	0	2
Durocher,ss	4	2	2	4	Todt,1b....	3	1	6	2
Grabowski,c	5	2	2	2	Berry,c.....	2	1	2	0
Hoyt,p.....	4	2	0	2	*Bigelow....	1	0	0	0
					A.Gaston,c.	0	0	0	0
					†Taitt......	1	0	0	0
					Ruffing,p...	3	0	2	2
					‡K.Williams	0	0	0	0
Totals ..41		16	27	13	Totals ...32		6	27	13

*Batted for Berry in sixth.

†Batted for A. Gaston in ninth.

‡Batted for Ruffing in ninth.

New York	0 0 1 1 2 0 0 2 3—9
Boston	0 1 0 0 2 0 0 0 0—3

Runs—Gehrig (2), Meusel (2), Grabowski (2), Durocher (2), Hoyt, Rothrock, Regan, Berry. Errors—Durocher, Grabowski, Rhyne. Runs batted in—Ruth, Combs (3), Lazzeri, Durocher, Hoyt, Berry. Two-base hit—Grabowski. Sacrifices—Lazzeri, Todt, Rhyne. Double play—Regan to Rhyne to Todt. Left on bases—New York, 10; Boston, 7. First base on balls—Off Hoyt, 3; off Ruffing, 4. Struck out—By Hoyt, 2; by Ruffing, 2. Umpires—Moriarty, Hildebrand and Guthrie. Time of game—Two hours and 13 minutes.

The TAILORED FIFTY

By STEIN-BLOCH

SUITS hand-tailored with all the excellence that has made Stein-Bloch Clothes internationally renowned. The fabric is rich in texture. The patterns are exclusive. The value is the utmost that can be given. And the matter of exact fit and personal service is our particular pride.

Stein-Bloch SPRING SUITS *From* $50

HABERDASHERY *of Character*

WEST MEN'S WEAR

Sidney West (INCORPORATED)

SPRING HATS *By Dunlap*

14th and G Streets N.W.

EUGENE C. GOTT—PRESIDENT

Tailored-to-Measure

SHIRTS

Fashioned to Satisfy The Most Critical

When you have your shirts tailored to your individual requirements in our custom workshop, you are assured of expert fitting and faultless fashioning.

Every shirt is made to fit perfectly across the shoulders—the sleeves are always just the proper length—the neckband exactly right and there is never any wrinkling or buckling around the collar.

Come in and let us show you our exclusive line of new Spring shirtings.

Philip T. Hall, Inc.

729 14th St. N.W.

Keith D. Price, V. P. — James C. Dulin, President

WOODWARD & LOTHROP

THE MEN'S STORE,—Second Floor.

Black and White — Tan and White

Sportocasins

the ideal golf shoes

$13.50

With the coming of warm days, comes the lure of the golf links. And to be completely outfitted you must have a pair of these Sportocasins that are the choice of most ranking Amateur and Professional Golfers. Come in today and see them. In black and white, tan and white or plain brown, with spiked leather sole and heel.

THE MEN'S STORE, SECOND FLOOR

Hear Washington-Philadelphia Game broadcast this afternoon in The Men's Store, Second Floor, or Sporting Goods Section, Fourth Floor.

GOOD AS GOLD WINS ABERDEEN STAKES IN GALLOP

Jeffords Filly Easily Earns $10,000

Swatter Runs Second, 4 Lengths Behind, in Juvenile Feature.

Victorian Wins, Sortie Second, Toro Third, in Shenandoah.

By CHARLES WATSON
(Staff Correspondent of The Post).

HAVRE DE GRACE, Md., April 23. Mrs. Walter M. Jefford's Good as Gold, swift running daughter of Golden Broom-Bel Agnes, making her second appearance, won in a common gallop the $10,000 Aberdeen stakes at Havre de Grace today and added $9,600 to the earnings of the Jeffords Stable. Swatter, racing in the colors of Harry Payne Whitney and favorite in the wagering, finished in second place, four lengths behind the winner, and led J. E. Griffith's Guilford to the finish line by a nose. George D. Widener's St. Prisca was fourth.

Good as Gold was ridden by Jockey Eddie Ambrose, who piloted him cleverly out in front from the break of the barrier. There was some delay at the start by The Kid and Dunrock, which did not fancy entering the stalls. The anxiousness of the jockeys was primarily the cause of the delay, as they eased their mounts in for a fast break.

Banner Crowd Witnesses Sport Under Ideal Weather Conditions.

Keen interest was manifested in the classic race for 2-year-olds and a banner crowd was on hand to witness the event. The day was ideal and the track was at its best.

Happy Gordon, with his red coat, led eleven juveniles to the starting gate, Phillip declining the issue at the last minute. The start was good and it found Guilford out in front. Before the turn swing into the stretch was reached Good as Gold went into command under slight restraint and raced forwardly from there on.

Following the pacemaker came Guilford and Sun Palatine, with Swatter moving up speedily on the outside. The Kid was keeping pace with the leaders at this point. Coming into the stretch run Ambrose, on the winner, began to draw away from the eighth pole. The result was never in doubt.

Jockey S. O'Donnell tried his best to move on the leader with Swatter, but the speed of the winner carried her on to the finish line far in advance of the charging field. The Kind and Sun Palatine retired in the stretch run to allow St. Prisca to gain fourth place.

Victorian Scores Easy Victory For New Owner in Secondary.

The supporting feature of the afternoon's good card, namely, the Shenandoah, over the mile and 70 yard distance, proved an easy victory for Victorian, carrying the scarlet and black colors of the Warm Stable. Victorian, with Jockey A. Robertson aboard, raced well for his new owner and won by three lengths, pulled up. Sortie, from the A. C. Schwartz Stable, finish second to head the McLean Stable's Toro to the wire by a half length. Display carried on in his usual manner at the barrier and delayed the start. Balko went to the front like a flash when the gate was sprung, followed by Toro and Victorian. Nearing the first turn Victorian moved up into second place, with Toro leading the remaining three horses by a wide margin. At the half pole Victorian was running head and head with Balko, with Toro letting down a little.

Swinging into the home lane, Victorian went out in front with the tiring Balko dropping steadily back out of the contention. Sortie far back in the early stages finished with a belated rush to nip Toro for the place money right at the wire.

Toro carrying four bandages ran away a quarter of a mile just before the horses reached the barrier.

Maryland U. Netmen Bow to Generals, 6-1

Washington and Lee vanquished University of Maryland's varsity tennis team, six matches to one, yesterday. It was the opening engagement of the campaign for the Old Line racketers and the initial win of the season for the Generals.

Summaries:

SINGLES—Kurland (Maryland) defeated Gooch, 6—2, 6—3; Scott (W. and L.) defeated Dyer, 6—0, 6—1; Pilley (W. and L.) defeated Rosenbaum, 6—3, 6—1; Brady (W. and L.) defeated Schofield, 6—3, 6—4; Cox (W. and L.) defeated Duckman, 6—0, 6—2.

DOUBLES—Gooch and Pilley (W. and L.) defeated Rosenbaum and Duckman, 6—3, 6—1; Scott and Brady (W. and L.) defeated Dyer and Schofield, 6—4, 6—1.

Catholic U. Nine Opens Northern Card Today

Catholic University's Nine, winner of only one game in nine starts, today opens a three-day Northern trip at Newark, Del., where the University of Delaware Team will be met. Tomorrow the Cardinals clash with Drexel Institute at Philadelphia and on Saturday engage Manhattan College in New York City.

Lou Hurley, Jocko Conlin and Pete Masi likely will carry the brunt of the pitching burden with Al Flanagan doing the bulk of the catching.

LINDYS ARE READY.

The Lindbergh Boys Club Junior Nine is seeking games with teams in that class for Sunday and other dates. Call Business Manager Birch at Main 6464, branch 66, between 4 and 6 o'clock.

GAMES WANTED.

Radio Joe's Budget Boys Nine are hunting opponents for Saturday and Sunday games in the unlimited and senior classes. Communicate with O. Dodek, 1005 Pennsylvania avenue, or Main 151.

DELANO POST SEEKS FOE.

Delano Post wants a game with a strong midget nine for Saturday. Call Lincoln 4218 for arrangements. The Delanos will meet at 9 a. m. Saturday at Peabody School. All players and candidates for the team are requested to attend.

ISHERWOODS SIGN STAR.

L. Downes, reported to be a former minor leaguer, will pitch for the Isherwood A. C. Nine this season. Isherwoods want games with unlimited teams having use of diamonds for May 30 and July 4. Communicate with George Honey, Lincoln 5233 after 7 o'clock.

CABIN JOHN VS. LANHAM.

The Cabin John Junior Order Nine will practice today at 5 o'clock in preparation for its game Sunday at Lanham, Md., with the team of that town. For games with Junior Order, call Manager Sadtler at Bradley 201-F-14 or address him at Bethesda, Md., Route 6.

COLLYER'S COMMENT on the SPORT of KINGS

BY BERT E. COLLYER

HERE comes the devil!

BLUE LARKSPUR, Kentucky Derby favorite, lines up at the barrier this afternoon. Over at Lexington. Nuf sed!

Just get in line and cash. If they trim this one the undertaker will bring out the embalming fluid for E. R. Bradley.

CLYDE VAN DUSEN and LORD BRAEDALBANE, which are counted upon as Derby contenders, will get the first crack at BLUE LARKSPUR. They also will get what the little boy shot at if the "Big Train" is as fit as the stable connections pronounce him.

DARK EAGLE is the "dark horse" for the opener. Has been working like an express train and should roll home.

In the second LADY EMBLEM has only to race to private trials in order to cop the grapes.

ATHENS did not do so well last time. This one may show improvement and earn brackets in the third.

BROWN WISDOM did not show the speed expected of him on Tuesday. I look for him to turn a complete form flop and walk the dog.

PRINCETON looks best in the sixth, while Old (Pop) Worthington may send over WILLIAM PENN in the closing spasm.

MURKY CLOUD looks good over in Maryland. Goes in the opener and will be right there at the finish.

The "Arsenic Kid" has old CUDGELER on edge for the second, while the ARCHIBALD ENTRY is peaches and cream for the third.

ON HER TOES may prove best in the fourth, but this is a good race to pass to your neighbor.

EDISTO, HEDGE FENCE and DANGER SIGNAL appear best in the other events on the card.

LEXINGTON.

1—Dark Eagle, Charming Manners, Cold Stream entry.
2—Lady Emblem, Gottagonow, Twenty-Five-Sixty.
3—Athens, Superlove, Big Gun.
4—Brown Wisdom, Bonivan, Judge Murphy.
5—Blue Larkspur, Clyde Van Dusen, Lord Braedalbane.
6—Princeton, Lion Heart, Peggy Mac.
7—William Penn, Grand King, Pretty Run.
Best—Blue Larkspur.

HAVRE DE GRACE.

1—Murky Cloud, Sunaibi, Evergreen.
2—Cudgeller, Curdle, Aversion.
3—Archibald entry, Sunchen, Pink Lilly.
4—On Her Toes, Nearby, Eastland Farm entry.
5—Edisto, Maxiva, Harvard.
6—Hedgefence, Golden Tinted, Shadowdale.
7—Danger Signal, Rockhawk, Sun Altos.
Best—Murky Cloud.
Most probable winner—Blue Larkspur.
Collyer's system horse—Brown Wisdom.

JAMAICA.

1—Crow's Nest, Stagestruck, Scat.
2—Blustery, Black Patricia, Pretense.
3—Hypoluxo, Seest, Stand By.
4—Cheers, Cal Wick, Adamas.
5—Rancocas entry, Eleusagon, Erin.
6—Boyish, Pop Bell, Marion Payne.
Best—Cheers.

LEXINGTON, KENTUCKY, RESULTS, APRIL 24, 1929

(Associated Press.)

WEATHER, CLEAR. TRACK, FAST.

FIRST RACE—Futurity course. Purse, $800; claiming. For 3-year-olds and upward. Start good. Won driving; place, same. Went to post at 2:07. Off at 2:09. Winner, R. L. Baker's ch. f. (4), by King Gorin—Fluzey. Trained by J. P. Baker. Value to winner, $650; second, $100; third, $50. Time, 0:23 1-5, 0:48, 1:00 4-5, 1:10 2-5.

Horses	Wgt.	Post	St.	¼	½	Str.	Fin.	Jockeys	Straight
PERFECT MODEL	108	7	2	4^1	2^2	1^1	1^{nk}	White	$1.51
CONFIDENTIAL	105	8	5	7^h	8^{nk}	5^h	2^2	Russell	60.10
CLARIE AMOUR	107	9	8	8^2	$5^{¼}$	4^1	$3^{¼}$	Lauscher	21.98
VERA C.	107½	10	9	5^h	3^{nk}	$3^{½}$	4^h	Connelly	8.01
SPORT DRESS	103	5	6	$9^{½}$	10	8^2	5^1	L. Jones	1.44
PRINCESS VIRGINIA	100	4	7	6^h	6^2	$6^{1½}$	$6^{1½}$	Fowler	68.76
GRANDMA G.	106½	3	3	$1^{½}$	1^{nk}	2^h	7^2	Heigle	114.92
GENIE CRIT	106	6	10	10	$9^{½}$	$9^{½}$	8^4	Watson	28.74
KITTY MULLALLY	105	1	4	2^h	7^2	10	9^h	Woods	17.90
BON BON	112	2	1	3^1	$4^{½}$	7^h	10	Horvath	39.84

Overweight—GRANDMA G., 2½; SPORT DRESS, 3; GENIE CRIT, 3; CLARIE AMOUR, 2; VERA C., 2½.
Winner entered for $2,800.
Two-dollar mutuels paid—PERFECT MODEL, $5.02, $3.26, $2.94; CONFIDENTIAL, $27.84, $10.30; CLARIE AMOUR, $5.58.
PERFECT MODEL, never far back, moved up rapidly on outside after first quarter, saved ground thereafter, but was doing best at end to hold CONFIDENTIAL safe. Latter, far back and in close quarters, came with a belated rush when clear finally and was rapidly gaining on winner near finish. CLAIRE AMOUR also closed an immense gap through stretch to overhaul VERA C. Latter went well throughout and weakened last seventy yards. SPORT DRESS was outpaced. GRANDMA G. showed good speed to stretch turn, where she quit when headed.

SECOND RACE—Four and one-half furlongs. Purse, $800; allowances. For 2-year-old maidens, colts and geldings. Start good. Won easily; place, driving. Went to post at 2:31. Off at 2:32. Winner, H. P. Headley's b. c (2), by Supremus—Umbel. Trained by W. W. Taylor. Value to winner, $650; second, $100; third, $50. Time, 0:23 2-5, 0:47 3-5, 0:54 1-5.

Horses	Wgt.	Post	Start	¼	Stretch	Finish	Jockeys	Straight
ANTE BELLUM	115	10	4	1^2	1^3	1^1	Pronk	$6.17
SYDNEY	115	3	3	4^4	4^4	2^{nk}	Allen	1.69
ROLL 'EM DOWN	115	9	8	2^1	$2^{1½}$	3^8	Pool	39.22
PROSE AND POETRY	115	5	1	3^2	$3^{1½}$	4^3	Finnerty	1.13
PANDOVER	115	7	7	7^{nk}	5^2	5^{ns}	Lauscher	87.90
COL. HENRY	115	1	5	8^2	6^2	6^3	Crump	29.05
CHARIOT	115	2	2	9^3	8^4	7^4	Ryan	65.95
PRINCE TOKALON	115	8	6	5^h	$7^{½}$	8^4	McCrossen	57.77
THISTLE JOHN	115	6	9	$6^{¼}$	9^5	9^3	Horvath	52.16
MIKE FLANAGAN	115	4	10	10	10	10	L. Jones	81.65

Scratched—THISTLE SPRAY, CORAL BEACH.
Two-dollar mutuels paid—ANTE BELLUM, $14.34, $5.98, $5.88; SYDNEY, $3.30, $3.08; ROLL 'EM DOWN, $6.92.
ANTE BELLUM displayed a high order of early speed and was sent into a long early lead and, continuing gamely through stretch, had something in reserve at the finish. SYDNEY moved up steadily rounding the turn, closed courageously, but could never threaten winner. ROLL 'EM DOWN, much used securing contending position, tired badly in the drive. PROSE AND POETRY went well for entire trip. PANDOVER had no excuses. COLONEL HENRY raced greenly and was swerving out through stretch.

THIRD RACE—Mile and seventy yards. Purse, $800; claiming. For 3-year-olds and upward. Start bad. Won driving; place, same. Went to post at 3:03. Off at 3:08. Winner, O. Torrell's b. f. (4), by Johren—Tunin. Trained by D. Shaw. Value to winner, $650; second, $100; third, $50. Time, 0:23 3-5, 0:47 2-5, 1:14 1-5, 1:41, 1:45 3-5.
Winner entered for $1,800.

Horses	Wgt.	Post	St.	¼	½	¾	Str.	Fin.	Jockeys	Straight
TUM ON	113	6	4	6^1	6^1	5^{nk}	3^2	1^{nk}	Woods	$1.29
ONUP	108	7	6	$5^{1½}$	7^8	$6^{½}$	5^3	2^h	Beech	11.28
SAUCY SUE	108	2	1	$3^{1½}$	3^h	3^h	1^1	3^6	Fowler	1.37
ECHO LIGHT	108	3	2	1^5	1^4	1^3	2^h	4^{ns}	Watson	124.75
LOUISVILLE LOU	108	5	8	8	4^{nk}	2^1	4^{nk}	5^3	Fisher	9.86
STORM MAIDEN	108	1	3	$2^{¼}$	2^1	7^4	$6^{1¼}$	$6^{½}$	L. Jones	60.93
MARG. WILLET	100	8	5	$7^{½}$	8	8	8	7^6	Sumerak	50.65
MISS TORCH	113	4	7	4^h	5^1	$4^{¼}$	7^{nk}	8	McCrossen	26.97

Two-dollar mutuels paid—TUM ON, $4.58, $3.56, $2.46; ONUP, $5.46, $2.84; SAUCY SUE, $2.30.
TUM ON raced under a stout restraint until reaching far turn and, responding gamely when hard urged gradually wore leaders down last sixteenth. ONUP was taken back sharply near half-mile ground and slipped through on inside entering stretch and held on determinedly and was rapidly gaining ground near the end. SAUCY SUE, forward from start, got to the front on the turn, but tired when put to a drive near end. ECHO LIGHT tired as if short. LOUISVILLE LOU almost went down at the start and was used up racing into contention, and tired badly after reaching stretch. STORM MAIDEN quit. MISS TORCH was sidewise when break came, impeding LOUISVILLE LOU and MARGUERITE WILLET.

FOURTH RACE—Futurity course. Purse, $800; claiming. For 3-year-olds and upward. Start good. Won easily; place, driving. Went to post at 3:33. Off at 3:40. Winner, W. C. Godloe's b. f. (4), by Stefan the Great—Heaptide. Trained by C. Vandusen. Value to winner, $650; second, $100; third, $50. Time, 0:22 4-5, 0:48, 1:01, 1:10 4-5.

Horses	Wgt.	Post	St.	¼	½	Str.	Fin.	Jockeys	Straight
NARVA	113	8	3	1^1	$1^{1½}$	1^2	1^4	McCrossen	$1.09
THISTLE STAR	105	1	4	3^1	3^1	2^{nk}	2^4	L. Jones	2.49
MACK'S BABY	108	3	5	$5^{¼}$	5^h	5^3	3^{ns}	Collins	51.14
FUSS AND FEATHERS	108	2	1	2^3	2^2	$3^{1½}$	4^2	Meinin	123.84
CHATTER	103	4	6	4^{nk}	4^h	4^1	5^1	Russell	3.84
PLAYWELL	108	9	8	7^1	8^3	6^h	6^4	Austin	20.94
CLOVER CLUB	113	7	9	$8^{¼}$	$6^{½}$	7^1	7^h	Horvath	22.51
FAST ANN	113	6	2	6^1	$7^{½}$	8^1	8^1	Ryan	44.69
EXQUISITE PERDITA	101	5	7	9	9	9	9	Smock	232.26

Overweight—EXQUISITE PERDITA, 1. Winner entered for $2,800.
Two-dollar mutuels paid—NARVA, $4.18, $2.68, $2.56; THISTLE STAR, $3.04, $2.84; MACK'S BABY, $13.42.
NARVA raced as if much the best, disposed of FUSS AND FEATHERS in first quarter and, continuing well, was drawing far out near end. THISTLE STAR raced forwardly throughout, lost some ground into stretch, but closed strongly when straightened out. MACK'S BABY encountered some early interference and closed gamely when taken to outside in the last eighth. FUSS AND FEATHERS displayed usual speed, but began tiring on last turn. CHATTER BLACK could never reach a contending position. CLOVER CLUB was badly cut on front leg when kicked while at post.

FIFTH RACE—One and one-sixteenth miles. Purse, $3,000 added. The Ashland Oaks. For 3-year-old fillies. Start good. Won driving; place, same. Went to post at 3:59. Off at 4:01. Winner, D. E. Stewart's br. f. (3), by Light Brigade—Rosa Mundie. Trained by D. E. Stewart. Value to winner, $3,060; second, $400; third, $200; fourth, $100. Time, 0:23 1-5, 0:47 2-5, 1:13, 1:39 3-5, 1:46 1-5.

Horses	Wgt.	Post	St.	¼	½	¾	Str.	Fin.	Jockeys	Straight
ROSE OF SHARON	118	2	4	$2^{½}$	$3^{¼}$	4^3	4^{ns}	1^{nk}	Allen	$3.21
THISTLE FYRN...Y	121	1	3	6^3	$4^{½}$	2^{ns}	1^1	2^1	Horvath	2.11
BEN MACHREE	121	3	7	7^8	7^3	6^3	5^3	3^4	Crump	†5.07
PRETTY POSE	121	4	1	[illegible]	3^1	3^8	2^1	4^3	Myer	15.80
VESTA	121	5	2	$4^{½}$	5^2	5^1	6^3	5^6	E. Pool	7.37
FLORHI	118	7	9	9	9	$8^{¼}$	8^3	$6^{1½}$	Ryan	†
LADY WITT	121	8	6	1^1	$1^{¼}$	1^{nk}	3^h	$7^{½}$	W. Pool	7.67
LADY VIOLA	121	6	8	$8^{½}$	8^1	9	9	8^3	L. Jones	76.92
BOSSIE	121	9	5	5^1	6^h	7^4	7^2	9	McDermott	11.44

† C. C. and G. Y. Hieatt entry.
Scratched—RAGUS, SPORTING LADY, VOTERESS.
Two-dollar mutuels paid—ROSE OF SHARON, $8.42, $4.16, $3.20; THISTLE FYRN, $3.40, $2.70; BEN MACHREE, $3.60.
ROSE OF SHARON, well up from start and cleverly ridden, was taken back nearing stretch turn and slipped in between leaders midway of the stretch, got up in final strides to outgame THISTLE FYRN. Latter worked way up gradually on outside, appeared the winner a sixteenth out, but began to falter near end when put to a drive. BEN MACHREE began sluggishly, was forced wide for most of the trip, but closed strongest of all last eighth. PRETTY POSE moved up determinedly when hard urged at head of the stretch, but weakened badly near end. VESTA went well. LADY WITT began swerving badly through stretch when tiring badly.

SIXTH RACE—Four and one-half furlongs. Purse, $800; claiming. For 3-year-olds and upward. Start good. Won easily; place, driving. Went to post at 4:24. Off at 4:26. Winner, H. P. Headley's br. f. (2), by Tryster—Mazda. Trained by W. W. Taylor. Value to winner, $650; second, $100; third, $50. Time, 0:23 4-5, 0:48, 0:54 3-5.

Horses	Wgt.	Post	Start	¼	Stretch	Finish	Jockeys	Straight
BETTY ANN	113	8	3	1^5	1^4	1^2	McDermott	$0.51
PRINCESS MARGARET	106½	5	7	2^2	2^3	2^5	Ryan	18.78
LAKELAND	113	7	8	3^h	3^1	3^4	Allen	3.29
STAR	110	3	2	6^2	5^4	4^1	Huff	60.46
THISTLE JEAN	110	6	6	$5^{1½}$	$6^{¼}$	5^4	Horvath	22.48
ELMA STAR	110	4	4	4^{nk}	4^h	$6^{1½}$	Lauscher	65.93
APT	118	2	1	7^4	7^3	$7^{1½}$	Finnerty	10.73
LITTLE PINDAR	103	1	5	8	8	8	Reeves	140.73

Scratched—LUCKY DREAM. Overweight—PRINCESS MARGARET, 1½. Winner entered for $1,800.
Two-dollar mutuels paid—BETTY ANN, $3.02, $2.80, $2.20; PRINCESS MARGARET, $7.52, $3.74; LAKELAND, $2.46.
BETTY ANN assumed the lead immediately after the start, was hustled into a long lead rounding the turn and, continuing gamely, was never threatened. PRINCESS MARGARET, always in nearest pursuit of the leader, closed courageously, but was overmatched. LAKELAND suffered some early interference, but could never menace leaders when clear through stretch. STAR had no mishaps. APT broke fast but could not keep up thereafter.

SEVENTH RACE—Mile and seventy yards. Purse, $800; claiming. For 3-year-olds and upward. Start good. Won easily; place, driving. Went to post at 4:48. Off at 4:49. Winner, G. Collins' ch. c. (4), by Flitter Gold—Brynhild. Trained by E. Haughton. Value to winner, $650; second, $100; third, $50. Time, 0:24, 0:47 3-5, 1:13 2-5, 1:39, 1:43 4-5.

Horses	Wgt.	Post	St.	¼	½	¾	Str.	Fin.	Jockeys	Straight
LINCOLN PLAUT	113	3	1	$2^{½}$	2^3	2^4	1^1	$1^{1¼}$	L. Jones	$0.85
BIG CHIEF	113	2	3	1^1	$1^{1½}$	1^{nk}	2^3	2^8	McDermott	10.50
MOP UP	108	1	4	$3^{½}$	3^3	$3^{1¼}$	3^1	3^3	McCrossen	13.01
NICK CULLOP	107	4	2	4^3	4^{10}	4^{10}	4^8	4^8	Watson	7.68
FIRE ON	116	5	5	5	5	5	5	5	Huff	23.60

Two-dollar mutuels paid—LINCOLN PLAUT, $3.70, $2.58, out; BIG CHIEF, $5.30, out; MOP UP, out.
LINCOLN PLAUT, reserved behind the pace, disposed of BIG CHIEF when ready at head of the stretch to draw out decisively thereafter. BIG CHIEF saved much ground throughout, held on well in the drive, but could not withstand winner's challenge. MOP UP showed a good effort. NICK CULLOP was void of usual early speed. FIRE ON could not untrack himself.

EIGHTH RACE—Mile and seventy yards. Purse, $800; claiming. For 3-year-olds and upward. Start good. Won driving; place, same. Went to post at 5:12. Off at 5:13. Winner, Al Smith's blk. m. (5), by Torchbearer—Furiuse. Trained by owner. Value to winner, $650; second, $100; third, $50. Time, 0:23 3-5, 0:48, 1:15, 1:41, 1:45 3-5.

Horses	Wgt.	Post	St	¼	½	¾	Str.	Fin.	Jockeys	Straight
SUE BARKER	106	4	3	4^5	4^3	3^h	1^1	1^{ns}	Russell	$34.66
THUNDER GIRL	108	8	7	5^1	5^1	4^{ns}	$4^{1½}$	2^1	Lauscher	15.49
MARHI	108	7	5	2^h	2^3	2^1	2^{ns}	$3^{1½}$	Heigle	41.00
HELEN E.	108	6	8	8	7^h	$6^{½}$	3^1	$4^{1½}$	L. Jones	1.50
QUEEN ROYAL	108	1	1	6^3	6^7	7^1	6^3	5^4	Fowler	8.31
VENDEUSE	108	3	2	$7^{1¼}$	8	8	8	6^h	Watson	11.13
PENDLETON	113	2	4	3^1	$3^{½}$	5^h	$7^{1½}$	7^{ns}	White	1.54
SOIREE	108	5	6	$1^{1¼}$	1^1	1^h	$5^{¼}$	8	Smock	12.05

Scratched—MADAM EMELIE. Overweight—THUNDER GIRL, 1. Winner entered for $1,800.
Two-dollar mutuels paid—SUE BARKER, $71.32, $41.12, $10.72; THUNDER GIRL, $15.72, $7.16; MARHI, $9.34.
SUE BARKER, up well and racing under restraint first half mile, moved up steadily rounding stretch turn and, racing SOIREE into submission, lasted to hold THUNDER GIRL safe. Latter, away slowly, forced wide while improving position, responded gamely under punishment through stretch and was rapidly wearing down the winner. MARHI, much used forcing the pace, quit badly in the last sixteenth. HELEN E., far out of it to the turn, moved up menacingly midway of the stretch then faltered badly last seventy yards. PENDLETON had good speed for five-eighths.

JAMAICA ENTRIES.

(Associated Press.)

FIRST RACE—One mile and 70 yards; claiming; for 3-year-olds and upward.
1 †Stage Struck...118 | 4 *Cruelty 125
2 Necromancer ...115 | 5 Dr. Rankin 125
3 *Scat ....120 | 6 *Crow's Nest 120

SECOND RACE—Six furlongs; conditions; for 3-year-olds and upward, maiden fillies and mares.
1 Black Patricia...115 | 3 Blustery 115
2 Pretense ....120 | 4 Dark Screen 115

THIRD RACE—Six furlongs; purse, $2,000 added; for 3-year-olds; the Highland claiming stakes.
1 *Strong Tackle..107 | 8 Ra 112
2 *Zest ....107 | 9 Blustery 107
3 Common Sense...112 | 10 *Stand By 121
4 Hypoluxo ....116 | 11 Artie K. 107
5 *Live Oak ....117 | 12 Every Time 114
6 *Sweep Out .....102 | 13 Yosan 107
7 Fatigue ....112 |

FOURTH RACE—Six furlongs; conditions; for 3-year-olds and upward.
1 Bob Kernan .....108 | 4 Calwick 110
2 Adams ....123 | 5 Cheers 110
3 Chatford ....110 |

FIFTH RACE—Five furlongs; conditions; for 2-year-old maiden fillies.
1 Elusagon ....119 | 6 Erin 119
2 May Agnes K....119 | 7 Aurica 119
3 Ah There ....119 | 8 Zuyder Zee 119
4 Scornful ....119 | 9 Grey Watch 119
5 Conclave ....119 |

SIXTH RACE—One and one-sixteenth miles; claiming; for 3-year-olds and upward.
1 †Marion Payne..104 | 4 †Bovish Bob 112
2 †Santis Fancy...104 | 5 †Shiraz 112
3 †Pop Bell ....117 |
*5 pounds apprentice allowance claimed.
†7 pounds apprentice allowance claimed.
Weather, clear; track, fast.

RAVENNA ENTRIES.

(Associated Press.)

FIRST RACE—Five furlongs; purse, $500; claiming; for 3-year-olds and upward, maidens.
1 Golden S'shine..102 | 4 *Hippias 113
2 Bremerwald .....107 | 5 Uncle Martin 110
3 Uncle Joe ....115 | 6 *Juicy 100

SECOND RACE—Five furlongs; purse, $400; claiming; for 3-year-olds and upward.
1 *Pickerel .... 97 | 5 Charge On 115
2 Pat Hampson ...112 | 6 Spontaneous 102
3 Quintana Roo...112 | 7 *Cheat. Cheaters.110
4 Amy A. ....102 | 8 *Mattie B. 100

THIRD RACE—Five furlongs; purse, $400; claiming; for 3-year-olds and upward.
1 My Destination..112 | 5 Crestwood Boy...112
2 Bud Bud ....112 | 6 Cordovan 112
3 *Double Rainbow.105 | 7 *Earl Pool 107
4 *Royal Don ......105 | 8 *Saucy Polly 97
Also eligible—
9 *Perroquet ....107 |

FOURTH RACE—Six and one-half furlongs; purse, $400; claiming; for 3-year-olds and upward.
1 Sun Rajah ....111 | 5 *Ben Ahamo 109
2 *Joan Shirley ...104 | 6 Idle Thoughts 106
3 Spring Bud ......106 | 7 *Tom Hayes 109
4 *Apopka ....104 |

FIFTH RACE—Five furlongs; purse, $400; claiming; for 3-year-olds and upward.
1 Vulnerable ......115 | 5 *Foundation 107
2 Liborio ....112 | 6 Happy Hobo 112
3 Halside Guide...115 | 7 Brown Rock 102
4 *Twinkle Star....102 | 8 Pennyrile 110

SIXTH RACE—One mile and 50 yards; purse, $600; allowances; for 3-year-olds and upward.
1 Cornwall ....110 | 5 †Sheriff Seth 110
2 R. B. Thompson.114 | 6 Natrolight 112
3 ‡Turkey's Neck..109 | 7 Hill and Hill.....106
4 †Subway Tube..102 | 8 ‡Yachtsman 112
‡Ryan entry.
†Cloud entry.

SEVENTH RACE—Six and one-half furlongs; purse, $400; claiming; for 3-year-olds and upward.
1 *Uncle Parks ...110 | 5 *The Falconer ..110
2 *Merry Windsor.100 | 6 *Thund's Mable..110
3 Sunday Clothes..118 | 7 Uptide 110
4 *Spanish Miss...100 | 8 The Tailor 115
*Apprentice allowance claimed.
Weather, clear; track, slow.

THE POST'S CONSENSUS OF CHOICES AT HAVRE DE GRACE

	1st Race	2d Race	3d Race	4th Race	5th Race	6th Race	7th Race
Watson Washington Post	Murky Cloud Sunaibi Evergreen	Billy Cook Lassa Aversion	Archibald ent. Pink Lily Cabellsdale	On Her Toes Raucona Nearby	Rockslide Strongheart Edisto	Shadowdale Francis Rock Sam Slick	Rockhawk Backrope Sun Altos
Collyer Collyer's Eye	Murky Cloud Sunaibi Evergreen	Cudgeller Curdle Aversion	Archibald ent. Sunchen Pink Lily	On Her Toes Nearby East. Farm en.	Edisto Maxiva Harvard	Hedgefence Golden Tinted Shadowdale	Danger Signal Rockhawk Sun Altos
Louisville Times Associated Press	Zev's Gold Fair Wanderer Frock	Reddy Fox Sturdy Intense	Candy Hog Sun Chen Pink Lily	On Her Toes Rea Nearby	Edisto Rockslide Maxiva	Golden Tinted Hedgefence Merida	Sun Altos Dear Lady Danger Signal
Trackman Racing Form	Murky Cloud Sunaibi Precaution	Cudgeller Lassa Voyager	Candy Hog Golden Spire Pink Lily	Pennant Lass Raucona On Her Toes	Rockslide Edisto Harvard	Bill Hare Hedgefence Botanic	Tazewell Mint Grass Rockhawk
N. Y. Handicap Racing Form	Murky Cloud Sunaibi Fair Wanderer	Critic Paulina L. Aversion	Candy Hog Pink Lily Sunchen	Pennant Lass On Her Toes Nearby	Maxiva Rockslide Gadalong	Pellegrino Golden Tinted Hedgefence	Danger Signal Rockhawk Sun Altos
Sweep Racing Form	Murky Cloud Sunaibi Fair Wanderer	Aversion Cudgeller Paulina L.	Candy Hog Pink Lily Golden Spire	Pennant Lass On Her Toes Nearby	Rockslide Maxiva Gadalong	Hedgefence Golden Tinted Pellegrino	Danger Signal Sun Altos Rockhawk
Walsh Running Horse	Murky Cloud Sunaibi Frock	Playflower Voyage Cudgeller	Candy Hog Sunchen Pink Lily	Pennant Lass On Her Toes Nearby	Rockslide Edisto Maxiva	Pellegrino Lucie Ann Waffles	Backrope Rockhawk Red Pate
Purchase Running Horse	Murky Cloud Sunaibi Frock	Playflower Cudgeller Lassa	Sunchen Pink Lily Candy Hog	On Her Toes Pennant Lass Nearby	Rockslide Maxiva Strongheart	Pellegrino Hedgefence Golden Tinted	Danger Signal Backrope Anaconda
Consensus	Murky Cloud Sunaibi Fair Wanderer	Cudgeller Playflower Aversion	Candy Hog Pink Lily Sunchen	On Her Toes Pennant Lass Nearby	Rockslide Edisto Maxiva	Pellegrino Hedgefence Golden Tinted	Danger Signal Rockhawk Backrope

RAVENNA RESULTS.

FIRST RACE—About five furlongs; purse, $400; claiming; for 3-year-olds and up. Expressive, 113 (J. Guerra), 3.00, 2.80, 2.20; The French Girl, 105 (N. Leblanc), 4.60, 2.60; Park Hill, 110 (H. Duncan), 5.00. Time, 1:06 4-5. Havana Electric, White Wash, Bush Buck, Buchon also ran.

SECOND RACE—About five furlongs; purse, $400; claiming; for 3-year-olds and up. Pelion, 110 (J. M. Rice), 7.40, 4.60, 3.80; Burnoose, 105 (H. Duncan), 5.00, 4.00; Purple Flag, 105 (N. Leblanc), 4.00. Time, 1:07 2-5. Affectionate Mary, Tid Bit, Perhaps also ran.

THIRD RACE—About five furlongs; purse, $400; claiming; for 3-year-olds and up. Vasquez, 113 (D. Burney), 8.20, 3.60, 2.60; A. P. Canale, 113 (D. Fowler), 5.80, 2.80; Sport, 105 (J. Sandoz), 4.00. Time, 1:07. Tom Nash, Twinkle Star, Barberry, Paul Weidel II also ran.

FOURTH RACE—Six furlongs; purse, $500; claiming; for 3-year-olds and up. Mercedes, 103 (Leblanc), 41.00, 16.20, 8.80; Jim Banola, 116 (Aron), 4.00, 2.80; Fair Justice, 109 (Fredericks), 4.00. Time, 1:31. Hill and Hill, Belascoain, Jibe, Misnomer also ran.

FIFTH RACE—About five furlongs; purse, $400; claiming; for 3-year-olds and up. Deviner, 116 (Woodstock), 10.20, 4.80, 2.60; Nell, 105 (Bonner), 3.20, 2.80; Play Tag, 113 (Rice), 2.40. Time, 1:07. Let's Go, The Engineer, Foxmore, Kalakaua also ran.

SIXTH RACE—About five furlongs; purse, $400; claiming; for 3-year-olds and up. Arabella, 110 (Hatton), 4.20, 2.80, 2.20; Foreman, 110 (Cooper), 5.00, 2.40; Passenger, 115 (Price), 2.20. Time, 1:07 3-5. Disciple, Rosemary Ryan, Foundation, Quinham also ran.

SEVENTH RACE—Four and one-half furlongs; purse, $400; claiming; for 3-year-olds and up. Bearing, 111 (Leblanc), 3.60, 2.40, 2.20; Salvage, 116 (Primrose), 3.40, 2.20; Edith Gibson, 108 (Fredericks), 2.20. Time, 1:29 2-5. Mr. Plaid, Wrack Wray, Emile F., Mose Shapoff also ran.

LIONEL TEAMS DRILL.

The Lionel Midget and Junior Nines will practice tomorrow at 5 o'clock on No. 5 Monument Diamond. All players are requested to report.

HAVRE DE GRACE, MD., CHART, APRIL 24, 1929.

(Associated Press.)

WEATHER, CLEAR. TRACK, FAST.

FIRST RACE—Four and one-half furlongs. Purse, $1,200; claiming. For 2-year-old maidens. Start good. Won driving; place, same. Went to post at 2:32. Off at 2:34. Winner, Alwington Stable's b. f. (2), by Leonardo II—Xenora. Trained by E. Trueman. Value to winner, $850; second, $200; third, $100; fourth, $50. Time, 0:23 2-5, 0:48, 0:54 2-5.

Horses	Wgt	Post	Start	¼	Stretch	Finish	Jockeys	Straight
ALWINGTON DOLLY	111	3	2	1^1	1^1	1^{nk}	J. C. Mergler	$8.40
CAMPFIRE MAID	111	6	3	$2^{½}$	$2^{½}$	2^3	Schaefer	5.80
FIRE GIRL	106	4	5	$5^{½}$	3^{nk}	3^1	Leishman	3.10
DR. JIM CLARKEN	118	7	4	$4^{½}$	$4^{½}$	$4^{1¼}$	Stretton	*5.60
SUNCOAT	113	10	11	7^1	$7^{½}$	$5^{½}$	Legere	10.10
PANIVANA	115	13	13	10^{nk}	10^1	6^2	Robertson	5.70
ROYAL EQUITY	112	8	8	6^h	5^{nk}	7^1	Erickson	*
TREACLE	111	14	7	3^{nk}	6^h	$8^{1½}$	Dougherty	24.50
CLIFTON'S MAID	111	12	12	11^2	11^4	9^1	Bulcroft, Jr.	138.60
WILLOW	111	9	10	$9^{½}$	9^h	10^3	Shanks	*
MABEL BASIL	111	5	6	8^{nk}	8^{nk}	11^5	J. Smith	*
EVELINE F.	111	1	14	14	14	12^3	Pichon	49.90
MAINROCK	114	2	1	13^3	13^1	13^3	Morris	*
KWEN LUN	114	11	9	12^2	12^{nk}	14	Catrone	30.30

Overweight—ROYAL EQUITY, 1.
Two-dollar mutuels paid—ALWINGTON DOLLY, $16.80, $7.60, $4.80; CAMPFIRE MAID, $9.60, $5.10; FIRE GIRL, $3.10.
ALWINGTON DOLLY, off well, displayed keen speed and, although tiring in last sixteenth, stalled off CAMPFIRE MAID and FIRE GIRL to win by a neck. CAMPFIRE MAID forced fast pace, lost ground entering stretch, but closed gamely. FIRE GIRL was shuffled back early, came to outside and finished resolutely. DOCTOR JIM CLARKEN was close to the leaders all the way. SUN COAT was going strong at end.

SECOND RACE—Six furlongs. Purse, $1,200. For maiden 3-year-olds. Start good. Won driving; place, same. Went to post at 3:02. Off at 3:05. Winner, Audley Farm's ch. c. (3), by Sir Barton—Honey Girl. Trained by S. M. Henderson. Value to winner, $850; second, $200; third, $100; fourth, $50. Time, 0:23 2-5, 0:47 3-5, 1:13 1-5.

Horses	Wgt.	Post	St.	¼	½	Str.	Fin.	Jockeys	Straight
LIEUT. RUSSELL	115	3	6	6^1	5^1	2^h	1^1	Ponce	$6.40
FAIR BOB	115	1	3	1^h	1^{nk}	1^2	$2^{¼}$	Legere	41.55
KIM	115	9	8	7^2	6^1	$5^{½}$	3^h	Robertson	8.40
WHITEHALL	115	10	5	$4^{½}$	$4^{1½}$	4^h	4^1	Moon	.75
SWEET VERBENA	111	6	9	9^4	8^{nk}	7^{10}	5^h	D. Mergler	110.80
NEMORE	112	7	7	8^1	9^4	8^3	6^3	Erickson	58.75
COOL ROCK	115	8	2	3^{nk}	$3^{½}$	6^1	$7^{½}$	O'Donnell	50.70
BLACK DIAMOND	115	11	1	$2^{1¼}$	$2^{1½}$	3^h	8^4	Schaefer	4.95
HOPE HAMPTON	112	5	11	11	11	11	9^{10}	Little	152.05
YALLER GAL	112½	2	4	$5^{1½}$	7^h	$9^{½}$	10^3	Booker	*79.55
BOWIE	115	4	10	10^1	10^1	10^1	11	Zateslo	*

* Field.
Overweight—YALLER GAL, 1; HOPE HAMPTON, 2; SWEET VERBENA, 1; NEMORE, 2.
Two-dollar mutuels paid—LIEUTENANT RUSSELL, $14.80, $7.40, $4.10; FAIR BOB, $33.80, $15.60; KIM, $4.50.
LIEUTENANT RUSSELL outran the first half, responded to pressure and finished strong. He wore down the leaders and was drawing away at end. FAIR BOB, away fast, set a good pace and held on well when collared. KIM, slow to get going, came to outside and finished fast. WHITEHALL raced evenly and could not improve his position. COOL ROCK and BLACK DIAMOND, both off well, stopped in stretch.

THIRD RACE—Six furlongs. Purse, $1,200. For maiden 3-year-olds. Start good. Won driving; place, same. Went to post at 3:35. Off at 3:39. Winner, Glen Riddle Farm's gr. c. (3), by Man o' War—Alice Bluegown. Trained by G. Conway. Value to winner, $850; second, $225.50; third, $117; fourth, $50. Time, 0:23 2-5, 0:47 2-5, 1:12 4-5.

Horses	Wgt.	Post	St.	¼	½	Str.	Fin.	Jockeys	Straight
BATTLESHIP GRAY	118	5	3	1^h	1^{nk}	$1^{½}$	1^1	O'Donnell	$1.00
COOTS	115	6	1	2^4	$2^{½}$	2^h	2^4	Robertson	1.55
GLENWILD	115	4	4	4^8	3^2	3^2	3^2	Legere	19.50
BLADE	115	2	7	7	$6^{¼}$	5^h	4^h	Curran	142.40
BUCKRILL	115	7	2	3^h	4^4	4^8	5^h	McGinnis	13.10
TRIED AND TRUE	115	1	5	$5^{1½}$	5^1	6^3	6^4	Stretton	30.35
FRANK CROWLEY	115	3	6	6^h	7	7	7	Watters	110.00

Two-dollar mutuels paid—BATTLESHIP GRAY, $4.00, $2.60, $2.40; COOTS, $2.40, $2.30; GLENWILD, $3.20.
BATTLESHIP GRAY, quick to begin, raced under slight pressure while stalling off early opposition from COOTS, shook latter off final furlong, but had to be shaken up nearing finish. COOTS forced a good pace, lost some ground entering stretch, but came again and forced BATTLESHIP GRAY to a drive. GLENWILD made up ground rapidly after first quarter, saved ground, but hung as if short. BUCKRILL stopped after half a mile.

FOURTH RACE—Four and one-half furlongs. Purse, $10,000 added. The Aberdeen Stakes. For 2-year-olds. Start good. Won easily; place, driving. Went to post at 4:11. Off at 4:18. Winner, Mrs. W. M. Jeffords' b. f. (2), by Golden Broom—Bel Agnes. Trained by S. P. Harlan. Value to winner, $9,600; second, $2,000; third, $1,000; fourth, $500. Time, 0:23 1-5, 0:47 2-5, 0:54.

Horses	Wgt.	Post	Start	¼	Stretch	Finish	Jockeys	Straight
GOOD AS GOLD	113	2	3	$1^{¼}$	1^4	1^4	Ambrose	$6.25
SWATTER	112	7	8	6^1	$4^{1½}$	2^{ns}	O'Donnell	†1.15
GUILFORD	119	4	1	2^1	$2^{1½}$	3^1	Schaefer	18.55
ST. PRISCA	113	5	9	8^1	5^h	4^h	Moon	34.35
DRESS SHIP	116	3	6	7^h	$6^{1¼}$	5^2	Robertson	†
SAND FIDDLER	122	1	2	3^h	3^{nk}	6^1	Benham	6.30
PADDOCK	116	10	11	10^n	$8^{1½}$	7^1	Walls	6.70
SUN PALATINE	113	6	7	5^1	$7^{½}$	8^h	Legere	76.05
CHATTER ANNE	113	11	10	9^3	10^5	$9^{1½}$	Erickson	*96.50
THE KID	113	8	4	4^h	9^h	10^6	Pascuma	10.90
DUNROCK	116	9	5	11	11	11	Barnes	*

* Field.
† H. P. Whitney entry.
Corrected weight—GOOD AS GOLD, 113.
Two-dollar mutuels paid—GOOD AS GOLD, $14.50, $4.20, $3.60; SWATTER, $2.70, $2.40; GUILFORD, $2.70.
GOOD AS GOLD, racing straight and true, displayed keen speed from the break, shook off GUILFORD entering the stretch, opened up a commanding lead and finished with much to spare. SWATTER forced to race on outside, was outrun early, but closed strong and outfinished GUILFORD. GUILFORD was off well and kept under pressure throughout and was best of the others. ST PRISCA showed a good effort. DRESS SHIP could never get up. SAND FIDDLER was crowded back soon after the start. PADDOCK closed stoutly. SUN PALATINE was in close quarters early. THE KID was shuffled back at the break.

FIFTH RACE—Mile and seventy yards. Purse, $2,000. The Shenandoah. For 4-year-olds. Start good. Won easily; place, driving. Went to post at 4:49. Off at 4:55. Winner, Warm Stable's b. c. (4), by Whiskbroom II—Prudery. Trained by J. Rowe, jr. Value to winner, $1,300; second, $400; third, $100. Time, 0:23 2-5, 0:47 2-5, 1:13 1-5, 1:37 3-5, 1:42 2-5.

Horses	Wgt.	Post	St.	¼	½	¾	Str.	Fin.	Jockeys	Straight
VICTORIAN	117	3	4	3^{10}	2^3	1^4	1^7	$1^{1½}$	Robertson	$0.70
SORTIE	110	4	5	5^1	4^{nk}	$4^{1½}$	4^8	$2^{½}$	Walls	20.00
TORO	117	5	1	2^h	3^{10}	3^8	3^{nk}	3^1	Pascuma	4.55
BALKO	110	6	3	1^1	1^h	2^4	$2^{½}$	4^1	Bejshak	5.20
DISPLAY	113	1	2	4^{nk}	5^8	5^{10}	5^{10}	5^{10}	Schaefer	†11.60
SUNFIRE	113	2	6	6	6	6	6	6	Barnes	†

† W. J. Salmon and R. T. Wilson, jr., entry.
Two-dollar mutuels paid—VICTORIAN, $3.40, $3.40, $2.60; SORTIE, $8.60, $4.90; TORO, $2.50.
VICTORIAN was rated along until well settled on the back stretch, went to BALKO with high speed, disposed of the latter rounding the far turn, drew into a long lead and won eased up. SORTIE was far back for the first six furlongs, made up ground fast the last half mile and closed full of run. TORO kept close up for six furlongs and held on well. BALKO set a fast pace for seven furlongs and tired. DISPLAY closed with a belated burst of speed. SUN FIRE was never prominent.

SIXTH RACE—One mile and 70 yards. Purse, $1,500. The Downs. For 3-year-olds. Start good. Won easily. Place same. Went to post at 5:25. Off at 5:27. Winner, S. Ross' gr. c. (3), by Gnome—Lady Grey. Trained by W. Garth. Value to winner, $1,000; second, $300; third, $150; fourth, $50. Time, 0:23 3-5, 0:48, 1:13 2-5, 1:38 3-5, 1:43 2-5.

Horses	Wgt.	Post	St.	¼	½	¾	Str.	Fin.	Jockeys	Straight
GREY COAT	112½	1	3	2^{nk}	1^3	1^1	1^4	1^4	O'Donnell	$25.65
BARGELLO	106	2	4	1^h	2^h	2^{nk}	2^3	2^3	Robertson	4.80
RUBICON	110	4	1	4^2	3^h	3^h	3^4	3^4	Weiner	†1.75
SOUL OF HONOR	116	3	2	$3^{¼}$	4^1	4^8	4^{nk}	4^{nk}	Fields	3.35
SINGLE STEP	108½	6	6	6^h	5^h	6^3	6^4	5^h	Moon	16.20
PAGAN LADDIE	110	7	7	7	7	7	5^2	6^3	Legere	4.15
FRIAR CLIFF	106	5	5	5^{nk}	6^2	5^{nk}	7	7	Pascuma	†

†Dorwood Stable entry.
Overweights—GREY COAT, 2½; SINGLE STEP, 1½.
Two-dollar mutuels paid—GREY COAT, $53.30, $27.80, $8.90; BARGELLO, $7.60, $4.50; RUBICON, $2.50.
GREY COAT followed BARGELLO closely around the first turn, took command on reaching the half mile, drew out during the final stages and won easily. BARGELLO, under slight restraint early, saved ground, but could not keep pace with the winner. RUBICON, in near pursuit of the leaders, made repeated efforts, but was held safe. SOUL OF HONOR could never improve his position. PAGAN LADDIE broke slowly and could never make up the lost ground.

SEVENTH RACE—One and one-quarter miles. Purse, $1,200. Claiming. For 3-year-olds and upward. Start good. Won easily. Place driving. Went to post at 5:55. Off at 5:56. Winner, P. Mascua's blk. g. (5), by Sun Briar—Dinahmeur. Trained by H. Jacobs. Value to winner, $850; second, $200; third, $100; fourth, $50. Time, 0:24 2-5, 0:49 2-5, 1:14 3-5, 1:41 4-5, 2:07 3-5.

Horses	Wgt.	Post	St.	¼	½	¾	Str.	Fin.	Jockeys	Straight
SUN DE MEUR	109	8	5	2^1	$2^{½}$	2^h	$1^{1¼}$	1^7	Convey	$6.15
SCOTCH MIST	102	7	1	1^1	1^4	1^1	2^{nk}	$2^{¼}$	Serio	53.20
MIMIC	109	6	7	4^{nk}	3^h	3^2	3^1	3^1	Leishman	4.90
TROLL	115	4	4	6^2	5^{nk}	5^4	$6^{1¼}$	4^1	Erickson	5.60
LETTER SIX	117	9	6	$7^{¼}$	7^1	6^2	6^3	5^1	Fermin	15.50
BUDDHA	119	3	2	5^2	4^3	4^4	4^1	6^{10}	Walls	6.30
KING CARTER	110	5	8	$8^{1¼}$	8^8	7^3	7^8	7^8	Palumbo	2.80
CHAIRMAN	110	2	9	9	9	9	9	8^8	Lamberson	8.85
ICE	115	1	3	3^{nk}	6^2	8^{10}	$8^{¼}$	9	Shanks	68.45

Two-dollar mutuels paid—SUN DE MEUR, $14. 30, $7.30, $5.80; SCOTCH MIST, $45.30, $18.80; MIMIC, $5.70.
SUN DE MEUR, close up from start, took command with a rush when given his head and drew into a long lead in final furlong. SCOTCH MIST rated in front, was shaken when challenged, but could not resist the winner's rush. MIMIC made a bold spur leaving the half-mile pole, but could not overtake the leaders. TROLL made up ground fast the last three furlongs. KING CARTER was never a factor and pulled up very lame.

HAVRE DE GRACE ENTRIES.

(Associated Press.)

FIRST RACE—Four and one-half furlongs; purse, $1,200; for 2-year-old fillies, maidens.
1 Lessetto ....115 | 9 Shady Lady 115
2 Fair Wanderer..115 | 10 Murky Cloud...115
3 Merry Mac ....115 | 11 †Her Grace 115
4 Evergreen ....115 | 12 †Ann Boleyn 115
5 Zevesgold ....115 | 13 Kitty Marie 115
6 Sweet Yvette ....115 | 14 ‡Frock 115
7 ‡Precaution ....115 | 15 Tsuruga 115
8 Sunaibi ....115 |
†Mrs. E. Trueman and C. Willing Brown entry.
‡Foxcatcher Farms and Montpelier Farms entry.

SECOND RACE—Six furlongs; purse, $1,200; claiming; for 3-year-olds and upward.
1 Billy Cook ....118 | 9 Mary McNeil....113
2 *Aversion ....108 | 10 Paulina L. 113
3 *Cherokee Maid.108 | 11 Play Flower 105
4 Highland Fling..105 | 12 Cudgeller 118
5 *Voyage ....105 | 13 Lassa 118
6 *Intense ....108 | 14 Linen King 118
7 Montdaisy ....113 | 15 *Reigh Shot 108
8 *Forluck ....100 |
Also eligible—
16 Curdle ....105 | 19 Honesty 105
17 Reddy Fox ......118 | 20 *Sturdy 113
18 Critic ....118 |

THIRD RACE — Six furlongs; purse, $1,200; the Flash purse; for 4-year-olds and upward.
1 †Candy Hog ....106 | 4 Pink Lily 101
2 Golden Spire ...106 | 5 Cabellsdale 106
3 †Folamile ....106 | 6 Sunchen 106
†H. T. Archibald entry.

FOURTH RACE—Six furlongs; purse, $1,200; the Admiration; for 3-year-old fillies.
1 On Her Toes....115 | 4 †Pennant Lass...106
2 Rea ....111 | 5 †Raucona 113
3 Nearby ....111 | 6 Regency 106
†Eastland Farms Stable entry.

FIFTH RACE—One and one-sixteenth miles; purse, $1,400; the Tanneytown; claiming, handicap; for 3-year-olds and upward.
1 Harry Beal ......102 | 6 Rockslide 116
2 Sporting Grit ...103 | 7 Gadalong 105
3 Edisto ....114 | 8 Maxiva 112
4 Strongheart .....106 | 9 Harvard 104
5 Santorio ....103 |

SIXTH RACE—One and one-sixteenth miles; purse, $1,200; claiming; for 4-year-olds and upward.
1 *Acrostic ....107 | 9 Girasol 112
2 Botanic ....112 | 10 *J. F. O'Malley.110
3 *Waffles ....110 | 11 Gen. Tripp 107
4 *Ondora ....102 | 12 Hedgefence 115
5 *Merida ....102 | 13 *Sam Slick 107
6 †Fenlight ....107 | 14 Frances Rock...107
7 *Cottage Boy....110 | 15 *Lucie Ann 102
8 †Bill Hare ....112 |
Also eligible—
16 *Golden Tinted.102 | 19 *Kosciusko 107
17 Pellegrino ......115 | 20 Last Prince 112
18 Shadowdale ....112 |
†Mrs. W. L. Brodie and W. L. Brodie entry.

SEVENTH RACE—One and one-eighth miles; purse, $1,200; claiming; for 4-year-olds and upward.
1 *Sun Altos ......109 | 7 Euphrates 116
2 *Mint Grass ....109 | 8 *Red Pate 111
3 Tazewell ....112 | 9 Aregal 114
4 *Dear Lady .....102 | 10 *Ring On 111
5 *Anaconda ......111 | 11 Backrope 112
6 Danger Signal..111 | 12 *Rockhawk 111
*Apprentice allowance claimed.

LEXINGTON ENTRIES.

(Associated Press.)

FIRST RACE—Futurity course; purse, $800; the Athens; allowances; for 3-year-olds and upward, maidens.
1 Clast ....105 | 7 Dark Eagle 115
2 Jim Malee ......105 | 8 Loud Speaker....110
3 †Laundry Man..110 | 9 Charm. Manners.105
4 Botanical ....110 | 10 †Cash Play 110
5 Ketchup ....110 | 11 Panwaw 110
6 Caledona ....105 | 12 Lyinett Stone...105
Also eligible—
13 Marg. Parker..105 |
†Coldstream Stud entry.

SECOND RACE—Four and one-half furlongs; purse, $800; claiming; for 2-year-olds.
1 Tw'ty-five Sixty.107 | 7 Useppa 107
2 Lady Emblem ..109 | 8 Lucky Dream...107
3 Incubite ....107 | 9 *Wingo 105
4 Betty Cagwin ..107 | 10 Granite Dust...107
5 Port Gar ....107 | 11 *Thistle Spray..105
6 *Best Balance...102 | 12 *Sacci Ewel 102
Also eligible—
13 Coby ....110 | 16 *Gotta Go Now.104
14 My Lava ....107 | 17 *Lullie Belle 102
15 *Frank Gabbey.105 |

THIRD RACE—One mile and 70 yards; purse, $800; claiming; for 3-year-olds.
1 *Big Gun ....105 | 5 *Illustrious 100
2 Nanny Carroll...105 | 6 Noseredna 110
3 *Super Love ....100 | 7 *Jean Navelle ...105
4 Kilby ....110 | 8 *Athens 100

FOURTH RACE—Futurity course; purse, $800; the Harrodsburg; for 3-year-olds and upward.
1 Aloman ....103 | 6 Judge Murphy ..105
2 Bather ....106 | 7 Sporting Lady .. 98
3 Bonivan ....112 | 8 Brown Wisdom..112
4 Bradley Peggy...107 | 9 Hot Shot 106
5 Deep River ......106 |

FIFTH RACE—One mile and 70 yards; purse, $300; allowances; the Frankfort; for 3-year-olds.
1 †Bay Beauty ...107 | 5 †Blue Larkspur..115
2 Lord Bradelbane.111 | 6 London Pride ...107
3 Sandy Shore ...111 | 7 Clyde VanDusen.115
4 McGonigle ......111 |
†E. R. Bradley entry.

SIXTH RACE—Futurity course; purse, $800; the Highclad Villa; for 3-year-olds and upward, maidens.
1 Princeton ....110 | 7 Kronenberg 115
2 Blessing ....110 | 8 Lionheart 110
3 Moonphase .....110 | 9 Dude William...110
4 Cloche ....105 | 10 Minette 105
5 Old Black Joe...115 | 11 Mary Gardner..105
6 Peggy Mac .....105 | 12 Vandal 110
Also eligible—
13 Tony Joe ....110 |

SEVENTH RACE—One and one-eighth miles; purse, $800; claiming; for 4-year-olds and upward.
1 Grand King ....112 | 6 Stars & Stripes.110
2 *Harry B. ....105 | 7 *Mme. Emelie....102
3 Polvo ....115 | 8 William Penn...107
4 *Pretty Run ....100 | 9 *Mom's Boy 105
5 Longchamps ...110 | 10 *Gettysburg 105
*Apprentice allowance claimed.
Weather, clear; track, fast.

Racing Selections

LEXINGTON.

1—Dark Angel, Botanical, Cash Play.
2—Port Gar, Lady Emblem, Sacci Ewel.
3—Superlove, Illustrious, Big Gun.
4—Bonivan, Bather, Bradley's Peggy.
5—Blue Larkspur, Clyde Van Dusen, Lord Braedalbane.
6—Princeton, Moonphase, Lion Heart.
7—William Penn, Pretty Run, Grand King.
Best—Blue Larkspur.
—Louisville Times (A.P.).

JAMAICA.

1—Crow's Nest, Stage Struck, Necromancer.
2—Dark Screen, Pretense, Bluster.
3—Hypoluxo, Sweep Out, Every Time.
4—Calwick, Adamas, Chatford.
5—Conclave, Erin, Grey Watch.
6—Marion Payne, Pop Bell, Saint's Fancy.
Best—Calwick.
—Louisville Times (A.P.).

JAMAICA.

1—Crow's Nest, Necromancer, Scat.
2—Pretense, Black Patricia, Blustery.
3—Stand By, Common Sense, Sweep Out.
4—Calwick, Cheers, Adamas.
5—May Agnes K., Grey Watch, Eleusagon.
6—Pop Bell, Marion Payne, Saint's Fancy.
—Handicap.

LEXINGTON.

1—Cash Play, Dark Eagle, Charming Manners.
2—Lady Emblem, Wingo, Port Gar.
3—Superlove, Illustrious, Jean Navelle.
4—Brown Wisdom, Bonivan, Judge Murphy.
5—Clyde Van Dusen, Blue Larkspur, Lord Braedalbane.
6—Old Black Joe, Lion Heart, Mary Gardner.
7—Mom's Boy, William Penn, Pretty Run.
—Handicap.

RAVENNA.

1—Golden Sunshine, Bremerwald, Juicy.
2—Cheating Cheaters, Charge On, Quintana Roo.
3—Earl Pool, Perroquet, Bud Bud.
4—Idle Thoughts, John Shirley, Spring Bud.
5—Brown Rock, Happy Hobo, Liborio.
6—Turkey's Neck, Sheriff Seth, Cornwall.
7—Uptide, Merry Windsor, The Falconer.
—Trackman.

JAMAICA, NEW YORK, CHART, APRIL 24, 1929.

(Associated Press.)

WEATHER, CLEAR. TRACK, FAST.

FIRST RACE—Six furlongs (First division). For 3-year-olds and upward. Start good. Won all out; place driving. Went to post at 2:32. Off at 2:33. Winner, ch. c. (3), by Bunting—Mrs. M. C. Trained by J Edwards. Value to winner, $700; second, $200; third, $100. Time, 0:23 2-5, 0:47 2-5, 1:15.

Horses	Wgt.	Post	St.	¼	½	Str.	Fin.	Jockeys	St.	P.	S.
IRISH HOLIDAY	111½	5	4	1^4	1^3	1^6	1^1	Hastie	5	2	1-1
WESTOVER'S IBBY	110	4	3	3^3	3^3	3^2	2^h	McTaggart	15	6	3
OMINOUS	123	1	1	$5^{1½}$	4^1	5^5	3^4	McTague	10	4	2
BURNT SIENNA	119½	6	7	7^3	5^1	$4^{½}$	4^1	Sharpe	6	5-2	6-5
GUNTHER	115	7	5	4^h	6^3	6^3	5^h	Green'd	16-5	6-5	3-5
PHILIP'S FIRST	118	3	8	8	8	8	$6^{¼}$	Allen	20	8	4
SPORT HALLAHAN	115	2	2	2^3	$2^{½}$	$2^{1½}$	7^4	Barrett	9-2	8-5	4-5
ACQUIRE	113	8	6	$6^{¼}$	7^3	7^3	8	McGovern	7	3	7-5

Overweight—IRISH HOLIDAY, 1½; BURNT SIENNA, 1½.
IRISH HOLIDAY, in good form, sprinted into a long lead in first quarter, saved ground, but tired suddenly in last sixteenth and just lasted to win. WESTOVER'S IBBY was hard ridden all the way and held on gamely. OMINOUS broke fast, but dropped back. He came again in stretch and finished very fast. BURNT SIENNA, outrun to stretch, came very fast. SPORT HALLAHAN, well up for half a mile, then stopped. He was eased up at end.

SECOND RACE—Five furlongs. Conditions. For 2-year-olds. Start good. Won easily; place, same. Went to post at 2:58. Off at 3:01. Winner, b. c. (2), by Bud Lerner—Katrina. Trained by S. Hildreth. Value to winner, $700; second, $200; third, $100. Time, 0:23 2-5, 0:48 2-5, 1:01 2-5.

Horses	Wgt.	Post	St.	¼	½	Str.	Fin.	Jockeys	St.	P.	S.
MOKATAM	117	2	1	1^2	$1^{1½}$	1^1	1^1	Fator	†4-5	out	out
WU	117	4	2	$2^{½}$	2^2	2^2	2^4	Thurber	†		
TREK	117	5	3	$3^{½}$	3^1	3^2	3^2	Maiben	‡6	6-5	out
JODHPUR	117	1	4	5^2	5^1	4^5	4^8	McAuliffe	‡		
ARBUTUS	114	3	6	6	6	6	5^{10}	Kurts'ger	§8-5	1-3	out
RAYO	117	6	5	4^{10}	4^6	5^1	6	Garner	§		

† Wheatley Stable entry. ‡ Rancocas Stable entry. § Coupled in betting as Trainer W. J. Speirs entry.
MOKATAM, a fine looking colt, broke fast, displayed good speed and was easily best. WU, away well, followed the pace to stretch, and closed gamely. TREK, away fast, showed early speed and should improve over this effort. JODHPUR had no chance with the start. ARBUTUS was away so badly that she just galloped along back of the field. RAYO broke slow, but ran up fast. He tired in stretch.

THIRD RACE—Mile and seventy yards. The Calverton Handicap. For 3-year-olds and upward. Start poor. Won driving; place, easily. Went to post at 3:24. Off at 3:28. Winner, ch. c. (4), by Whiskbroom II—Vexatious. Trained by J. Fitzsimmons. Value to winner, $1,015, second, $200; third, $100. Time, 0:25, 0:49 1-5, 1:14 2-5, 1:40 4-5, 1:44 1-5.

Horses	Wgt.	Post	St.	¼	½	¾	Str.	Fin.	Jockeys	St.	P.	S.
DIAVOLA	125	6	2	4^1	$3^{1½}$	1^1	1^2	1^h	McAuliffe	4	7-5	4-5
MI VIDA	116	1	5	2^h	$2^{¼}$	$3^{½}$	2^1	2^3	Barrett	10	4	2
DOUBLE PAY	120	4	4	5^4	$5^{¼}$	4^1	4^3	3^2	McCoy	15	6	3
COMET	112	10	7	7^3	6^3	$5^{1½}$	5^1	4^3	Maiben	12	5	5-2
SUN FORWARD	122	7	6	$6^{½}$	8^3	7^3	7^4	5^1	Ellis	6	5-2	6-5
ESSARE	116	2	1	1^2	1^1	2^1	3^1	6^1	Garner	4	8-5	4-5
UPSET LAD	118	5	10	8^3	$7^{½}$	$6^{½}$	$6^{½}$	7^3	Fator	5	2	1
SPEAR ROCK	114	9	8	9^4	9^5	9^3	8^1	8^3	Stevens	7	3	7-5
ALGERNON	114	8	9	10	10	10	9^3	9^3	Inzelone	8	3	8-5
SUN PERSIAN	112	3	3	3^3	4^h	8^1	10	10	Elston	100	40	20

DIAVILO returned to the races in splendid form. He was allowed to rate along off the early pace, moved up and into the lead at far turn, drew out in stretch, but tired suddenly in last sixteenth. MI VIDA was a keen contender from the start and ran a good race. DOUBLE PAY saved ground all the way and held show safe. COMET made a determined bid around the turn, but weakened in stretch. SUN FORWARD was running strong at end. ESSARE tired badly after showing speed for seven furlongs. UPSET LAD broke slow, saved ground, and had no excuse.

FOURTH RACE—Five furlongs. The Suffolk. Claiming. Purse, $2,000 added. For 2-year-olds. Start poor. Won easily; place, same. Went to post at 3:55. Off at 3:58. Winner, ch. g. (2), by Crimper—Ligure. Trained by J. P. Jones. Value to winner, $3,975; second, $500; third, $250. Time, 0:23 2-5, 0:47 4-5, 1:01 3-5.

Horses	Wgt.	Post	St.	¼	½	Str.	Fin.	Jockeys	St.	P.	S
FIX IT	118	2	1	$1^{¼}$	1^2	$1^{1½}$	1^2	McTaggart	20	8	4
PORT SUR	118	4	4	3^2	$2^{½}$	2^2	2^3	Kelsay	5-2	1-1	2-5
MELTELIAN	107	8	5	$5^{¼}$	4^h	$5^{½}$	$3^{¼}$	Barrett	8	3	8-5
DOMINA	118	3	3	2^h	$3^{1¼}$	3^1	4^h	Ellis	9-2	8-5	4-5
BOB SHANNON	118	1	2	$4^{½}$	6^2	$4^{½}$	5^h	Long	10	4	2
LOYOLA	110	9	6	7^4	7^1	$6^{½}$	6^2	Fator	6	5-2	6-5
BLACKBIRD	105	5	7	8^1	8^3	7^1	7^1	Schenk	30	10	5
PLAY BALL	122	6	9	9	9	9	8^8	Leonard	7-2	6-5	3-5
ROYAL CASTA	110	7	8	6^1	5^1	8^1	9	Garner	20	8	4

Overweight—DOMINA, 3.
FIX IT liked the soft going, broke fast, displayed good speed and held on well. PORT-SUR was running strong when he was blocked by the winner at the furlong pole in the stretch. MELTIAN, on the outside, finished fast. DOMINA ran a good race. LOYOLA broke slow, went up on outside, then was eased back and came to the inside, where he finished fast. He is worth remembering. PLAY BALL was outrun.

FIFTH RACE—Six furlongs. (Second division). Claiming. For 3-year-olds and upward. Start good. Won easily; place, same. Went to post at 4:21. Off at 4:23. Winner, blk. g. (4), by Sun Briar—Red Clover. Trained by F. J. Kearns. Value to winner, $700; second, $200; third, $100. Time, 0:24 2-5, 0:48 3-5, 1:14 1-5.

Horses	Wgt.	Post	St.	¼	½	Str.	Fin.	Jockeys	St.	P.	S.
SUN CLOVER	123	4	6	3^1	2^1	2^3	1^2	Kurts'ger	4	7-5	3-5
PETER PIZ	113	7	3	1^4	1^5	1^2	2^4	Stott	3-2	3-5	1-3
MATTHEW	118	1	1	2^8	3^2	3^8	$3^{½}$	D. Jones	5	8-5	4-5
BLACK ALICE	110	6	4	5^2	5^1	4^1	4^1	Allen	20	8	4
ALTIMETER	115	3	2	4^2	4^3	5^3	5^4	Long	5	8-5	4-5
SENADOR V. BELLO	121	2	7	6^1	6^1	6^2	6^3	Watters	6	2	1-1
TURK'S CAP	107	5	5	7	7	7	7	Cooper	40	15	6

SUN CLOVER moved up fast around the turn and, closing gamely, took lead in last seventy yards and won going away. PETER PIZ opened up a wide lead, but quit to a walk in the final sixteenth. MATTHEW held on gamely to save the show. BLACK ALICE finished fast. ALTIMETER had early speed.

SIXTH RACE—Six furlongs. Conditions. For maiden 3-year-olds. Start bad. Won easily; place, same. Went to post at 4:49. Off at 4:52. Winner, ch. f. (4), by Omar Khayyam—The Reef. Trained by J. Fitzsimmons. Value to winner, $700; second, $200; third, $100. Time, 0:24 2-5, 0:48 3-5, 1:15.

Horses	Wgt.	Post	St.	¼	½	Str.	Fin.	Jockeys	St.	P.	S
PRISCILLA CARTER	115	3	3	3^2	2^4	$1^{¼}$	1^2	McAuliffe	3-2	2-5	out
CHAUNCEY	115	5	1	$1^{½}$	$1^{¼}$	2^3	2^4	Garner	8	4	7-5
LEMONADE	115	1	2	4^3	4^1	3^5	3^6	Stevens	2	6	5-2
QUICK TRICK	110	9	4	2^1	3^3	4^4	$4^{½}$	McCoy	50	15	8
BALROMA	115	2	5	6^1	5^1	$5^{¼}$	5^h	Trimble	15	5	2
PEBBLES LAST	115	8	6	5^h	$6^{½}$	6^1	6^4	Maiben	30	10	4
JESSYLIN BALLOT	115	4	8	8^{10}	7^3	7^4	7^4	Rose	100	30	15
WHITE WAY	120	6	7	7^1	8^{10}	8^{10}	$8^{1½}$	Allen	100	30	15
EXPEDITE	115	7	9	9	9	9	9	Fator	1-1	2-5	1-5

PRISCILLA CARTER broke well, was rated along to the stretch, where she took lead and won galloping. CHAUNCEY set a fast pace, saved ground and ran a good race. LEMONADE was well up for entire trip. QUICK TRIP had early speed and should improve. BALROMA closed a big gap. EXPEDITE was practically left at post and Fator just let him gallop along back of the field.

TANNEYTOWN IS FEATURE AT GRAW

Workman Leads Jockies Despite His Suspension.

HAVRE DE GRACE, Md., April 24.—Tomorrow's racing program is not an impressive one. The Tanneytown, at a mile and a sixteenth, tops the card, with the Admiration and the Flash named as supporting features. The remainder of the races will be made up of claiming affairs, with a 2-year-old maiden race for juveniles opening the day's sport. The quality of the horses named to take part is in general poor quality.

Jockey R. (Sonny) Workman, who was set down for five days on Saturday by Starter Milton, continues to lead the riders, with five winners to his credit. His stable companion, A. Robertson, is second, with four victories, but by the week-end, with Workman on the ground, he will evidently move to the top of the list and walk off with the valuable prize offered by the management for the leading rider. Jockey A. Fermin, the McLean Stables' second-string booter, is running third, with three clever wins.

Robertson is a sterling rider. Clean cut and manly, he always gives the best that is in him and is rated one of the best finishers in the game. Fermin is coming to hand rapidly and if given a few more mounts would be right there with the leaders. W. L. Brodie's first-string rider, Charlie Phillips, is another booter who has aroused the racing fans to favorable comment here.

Jack White will ship twelve of the Seagram string to Pimlico on Saturday, while fifteen will go to Toronto in the care of M. J. Donohue. The Seagram Stable has won in the neighborhood of $1,000,000 in its twenty years on the turf.

Thomas J. Healy arrived today in time to saddle Display for his prep for the Dixie. Display, the "iron horse," is the fourth largest money winner in the United States and has traveled more than any horse on the turf.

Jacksonville, running in the colors of Bill Trumbull, broke down while breezing this morning.

Tom Kanty and Rosatina have been added to the schooling list, making a total of 21 named to face the barrier every morning to receive the proper education before starting again.

Hagen Fails to Select Horton Smith on Team

London, April 24 (A.P.).—Walter Hagen, captain of the American Ryder Cup Team, ran true to the characteristic Hagen form of doing the unexpected today when he announced eight of the team to play in the foursomes Friday and left Horton Smith, young Missouri star, out of the line-up.

Smith had been regarded as a certain participant in both the foursomes and singles as a result of his sensational winter performances in the United States.

Hagen's nominations for the opening of the international play paired Farrell and Turnesa, Diegel and Espinosa, Sarazen and Dudley, and Golden and Hagen.

THE MORNING LINE

HAVRE DE GRACE.

FIRST RACE.			
Lessetto	15-1	Shady Lady	10-1
Fair Wanderer	15-1	Murky Cloud	Even
Merry Mac	20-1	Her Grace	30-1
Evergreen	20-1	Ann Boleyn	30-1
Zevesgold	15-1	Kitty Marie	20-1
Sweet Yvette	4-1	Frock	30-1
Precaution	20-1	Tsuruga	6-1
Sunaibi	6-1		
SECOND RACE.			
Billy Cook	20-1	Play Flower	5-1
Aversion	4-1	Cudgeller	10-1
Cherokee Maid	6-1	Lassa	15-1
Highland Fling	20-1	Linen King	20-1
Voyage	15-1	Reigh Shot	30-1
Intense	10-1	Curdle	6-1
Montdaisy	20-1	Reddy Fox	30-1
Forluck	20-1	Critic	4-1
Mary McNeil	20-1	Honesty	20-1
Paulina L.	6-1	Sturdy	10-1
THIRD RACE.			
Candy Hog	3-2	Pink Lily	10-1
Golden Spire	4-1	Cabellsdale	20-1
Folamile	3-2	Sunchen	3-1
FOURTH RACE.			
On Her Toes	8-5	Pennant Lass	3-1
Rea	20-1	Raucona	10-1
Nearby	4-1	Regency	10-1
FIFTH RACE.			
Harry Beal	15-1	Rockslide	3-1
Sporting Grit	10-1	Gadalong	6-1
Edisto	4-1	Maxiva	6-1
Strongheart	15-1	Harvard	15-1
Santorio	20-1		
SIXTH RACE.			
Acrostic	20-1	Gen. Tripp	20-1
Botanic	8-1	Hedgefence	6-1
Waffles	6-1	Sam Slick	10-1
Ondora	20-1	Frances Rock	15-1
Merida	20-1	Lucie Ann	10-1
Fenlight	15-1	Golden Tinted	4-1
Cottage Boy	20-1	Pellegrino	6-1
Bill Hare	15-1	Shadowdale	6-1
Girasol	15-1	Kosciusko	10-1
J. F. O'Malley	20-1	Last Prince	30-1
SEVENTH RACE.			
Sun Altos	4-1	Euphrates	8-1
Mint Grass	10-1	Red Pate	4-1
Tazewell	15-1	Aregal	20-1
Dear Lady	15-1	Ring On	15-1
Anaconda	10-1	Backrope	15-1
Danger Signal	6-1	Rock Hawk	4-1

KEY BRIDGE PAWNBROKERS
ROSSLYN, VA.
Two Doors Above Postoffice
JEWELRY—WATCHES
DIAMONDS—LUGGAGE
Musical Instruments
Burglar Proof Vault
No Waiting

RACES HAVRE DE GRACE
PARLOR COACHES
LEAVE WILLARD HOTEL, 11 A.M.
DIRECT TO TRACK
$3.50 Round Trip
Washington Motor Coach Co., Inc.
National 1075

Ride in Style, Comfort and Safety To
HAVRE DE GRACE
RACES
Two De Luxe Motor Coaches leave daily, Bus Stand, 11th st. and Mass. ave. nw.
ALSO HARRINGTON ANNAPOLIS HOTEL
At 11 a. m., $3.50 round trip, direct to Grand Stand and return after last race. Competent Chauffeurs. Phone Col. 692.
We make a comfort stop at the Southern Hotel, in Baltimore, on our way to and from the races.

RACES TODAY
Havre de Grace
SEVEN RACES DAILY
Special B. & O. train leaves Union Station 12 Noon. Special Penna. R. R. train leaves Union Station 12:10 P. M. Eastern Standard Time.
ADMISSION:
Grandstand and paddock, $1.50
FIRST RACE AT 2:30 P. M.

VAN SANT ROLLS 4 STRAIGHT STRIKES IN TOURNEY

Feat All-Time Record for District

K. C. Bowler's Game of 179 Highest for Tournament.

Wilcox, Schweinhart Set New Class B Doubles Mark.

L. R. VAN SANT made Washington City Duckpin Association history last night at the Coliseum. For the first time in nineteen years of tournament competition a bowler made four successive strikes. Van Sant did the previously impossible.

He also turned in the highest game of the present tournament with a 179 total, collecting 125 pins in the last five boxes of his last game.

Van Sant, who is a postman, was rolling anchor for the Balboa Team of Knights of Columbus League in Class D competition. His remarkable work enabled his team to hang up a new record for that class with a 1,712 set and 645 game, both of which are likely to withstand any further assaults.

In collecting a quadruple strike, Van Sant accomplished that which Carl O. Weber narrowly missed the night before, and won himself the $20 prize offered for such a feat by the association.

Wilcox and Schweinhart collected 727 pins to go into the lead in class B doubles. This total is the highest of the tournament to date. Schweinhart contributed 392.

Dave McCarty, veteran pinman, turned in the best singles effort of the night. His 376 set gained him third place in class C.

Last night's scores follow:

CLASS A SINGLES.

Tompros	101	99	125—325
Prevost	97	103	111—311
Mitchell	101	97	114—312
Honey	102	119	93—314
Logan	107	107	128—342

CLASS B SINGLES.

Goddard	119	100	107—326
Reynolds	115	110	115—340
San Felippe	93	133	99—325
O'Connell	100	99	105—304
Lynn	121	101	122—344
Lawrence	94	76	93—263
Oberman	103	100	113—316
Lawhorne	104	119	102—325

CLASS C SINGLES.

Furey	95	82	108—285
Geisler	104	109	114—327
Ballenger	100	97	114—301
Lansdale	93	108	92—293
H. King	81	130	90—301
R. King	112	109	110—331
Melcher	101	96	89—286
Geier	99	84	90—273
R. D. McShea	108	101	128—337
Cosimano	105	107	119—331
Howard	103	82	90—275
McCarthy	122	122	132—376
Light	97	108	92—297

CLASS D SINGLES.

Healy	103	97	85—285
Laughlin	90	92	97—279
Keiner	85	95	100—280
Moody	104	89	90—283
Mullican	91	102	114—307
Solomon	97	104	107—308
Dwyer	105	88	93—286
Marshall	88	108	106—302
Brown	98	90	99—287

CLASS E SINGLES.

Dornin	90	92	113—295
Green	95	78	82—255
Wellthall	83	83	101—266
E. Mullican	80	130	93—303

CLASS A DOUBLES.

Perry	95	122	124
Logan	103	143	103
	198	265	227—690

CLASS B DOUBLES.

Lawhorne	103	86	141
Fellows	109	119	96
	212	205	237—654
Darling	88	94	100
Arnold	112	114	80
	200	208	180—588
Lawrence	106	114	124
Oberman	87	113	97
	193	227	221—641
O'Connell	106	92	139
Lansdale	99	117	101
	205	209	240—654
Wilcox	103	119	113
Schweinhart	114	140	138
	217	259	251—727
Ulrich	110	110	103
Oeser	120	87	110
	230	197	213—640
Thornberg	92	124	129
Shackleford	102	97	94
	194	221	223—638
Reynolds	79	107	122
Tebbs	91	83	94
	170	190	216—576
Fowler	104	102	110
Burdette	90	99	99
	194	201	209—604
Merts	105	107	115
McCarten	100	86	104
	205	193	219—617
Whitford	91	83	91
Weidmann	91	89	91
	182	172	185—539

CLASS C DOUBLES.

McCarty	108	99	92
Holbrook	109	105	86
Totals	217	204	178—599
Lindberg	97	106	89
Lindberg	88	99	119
Totals	185	203	208—596
SanFelippe	94	81	138
Geier	109	118	112
Totals	203	199	250—652
McShea	126	107	112
Cosimano	102	119	104
Totals	228	226	216—670
Geisler	105	95	113
O'Brien	102	121	96
Totals	207	216	209—632
Dewing	90	122	95
Osborne	94	108	120
Totals	184	230	215—629
Hunt	124	86	106
Anderson	91	107	99
Totals	215	193	205—613

CLASS D DOUBLES.

Giles	90	111	98
Boyd	98	86	104
Totals	188	197	202—587
Lawrence	111	105	96
Ball	96	105	87
Totals	207	210	183—600
King	116	96	103
King	91	132	89
Totals	207	228	192—627
Mullican	105	113	86
King	117	108	99
Totals	222	221	184—627
Jensen	84	103	111
Moody	99	88	96
Totals	183	191	207—581

BELL CLOTHES
$22.50
THE YEAR ROUND
916-F St. & 941 Pa. Ave.

HAWKINS NASH
"Conveniently Located on 14th Street"
1529 14th St. N. W. Dec. 3320

LOANS HORNING
Diamonds—Watches—Jewelry
South End of Highway Bridge
On the Road to Alexandria
Rates of Interest 2% and 3%

LAST NIGHT'S TOURNEY RESULTS

Douglass	98	123	83
Pullin	91	87	114
Totals	189	210	197—596
Fuchs	88	93	93
Ellett	82	134	108
Totals	170	227	201—598
Roderick	87	108	79
Burrows	111	98	100
Totals	198	206	179—583
Rupertus	83	97	111
Steinmeyer	87	84	91
Totals	170	181	202—553
Osgood	95	102	98
Lauxman	98	91	81
Totals	193	193	179—565
Schafer	96	117	83
Muth	94	115	106
Totals	190	232	189—611

CLASS D DOUBLES.

Miller	111	107	101
Erdman	94	89	124
	205	196	225—626
Baxter	95	103	101
Milburn	98	92	90
	193	195	191—579

CLASS E DOUBLES.

Fowler	85	80	73
Chism	109	106	84
	194	186	157—537
Hoffman	96	114	92
Koontz	100	88	87
	196	202	179—577
Mullican	104	92	78
Palmer	77	91	94
	181	183	172—536
Schmehl	94	100	95
Chandler	78	99	87
	172	199	182—553
Dyer	85	97	119
Robb	85	102	90
	170	199	209—578
McCleary	84	105	98
George	81	97	82
	165	202	180—547
Heinrich	90	95	97
Heinrich	95	89	91
	185	184	188—551
Charles	80	81	91
Ludwig	94	93	92
	174	174	183—531

CLASS C TEAMS.

Woodchoppers (1,499).				Genoa (1,462).			
Winsel	114	111	94	Callahan	82	110	86
Breedin	107	90	94	Grady	100	92	110
Timmons	101	107	111	Weide	86	95	86
T.H.Hall	87	101	98	O'Neal	110	103	97
Ballard	86	100	98	Betz	111	98	96
Totals	495	509	495	Totals	489	498	475
Ovanda (1,489).				Santa Maria (1,558).			
Reynolds	109	108	97	O'Connell	104	108	102
Howard	83	91	102	McCoun	124	103	95
McNickle	85	102	92	Griffin	108	89	105
Murtaugh	106	107	101	Kane	93	99	121
Sullivan	87	105	114	Lansdale	87	109	111
Totals	470	513	506	Totals	516	508	534

CLASS D TEAMS.

Balboa (1,712).				Columbia (1,508).			
Rogers	117	89	125	Koontz	86	90	92
Riordan	119	122	132	Hoffman	126	102	91
Grady	104	104	121	Crowell	97	106	96
Daugherty	95	97	88	Garton	99	115	90
VanSant	105	115	179	McCarthy	97	113	108
Totals	540	527	645	Totals	505	526	477
Trinidad (1,494).				Opinions (1,526).			
Diegleman	86	91	98	Charest	117	117	106
Poll	78	104	102	Pierce	110	74	109
Carr	99	124	86	Hunt	101	101	119
Mawhin'y	93	114	113	Rogers	80	74	86
Diegleman	92	98	116	Speer	115	95	122
Totals	448	531	515	Totals	523	461	542

CLASS E TEAMS.

(1,359).				Pinta (1,399).			
Salvador	90	85	88	Doyle	103	93	76
Caspar	70	80	77	S.Valentine	95	86	100
Sullivan	91	92	112	W.Valentine	80	91	98
Puch	97	115	89	Obald	77	94	91
Werner	101	86	86	O'Brien	102	117	96
Totals	449	458	452	Totals	457	481	461
No. 5 (1,389).				De Soto (1,314).			
King	88	84	89	Neff	82	87	79
Key	89	93	92	Marsol	79	78	84
Pratt	95	100	92	H'lberger	85	102	95
Sample	87	76	92	Mills	82	94	92
Klutz	89	124	99	Connor	102	87	86
Totals	448	477	464	Totals	430	448	436

Community Center Champs to Be Feted

The unlimited and senior championship basket ball teams of the Community Center Department leagues will be honored at a banquet tonight at 7 o'clock in Central High School.

The United Typewriter Grays, unlimited champions, will receive the Julius Peyser trophy and the Tivoli Whirlwinds, winners of the senior title, will be awarded the Columbia Heights Citizens Association trophy. Individual members of the team will receive silver basket balls.

Henry Gilligan, member of the School Board, will be the toastmaster.

Women's Pin Tourney Opens With Low Scores

The opening program of the Washington Women's Duckpin Association's eighth annual tournament at Lucky Strike last night failed to produce any sensational scores.

Bertha Greevy's 293 set in class A singles and Madeline Burke's 287 string in class B were the best in that division. Marie Frere and Marjorie Bradt collected 611 in class A doubles. The Redemption Team of class B hung up the best score with a 1,437 total.

The scores follow:

CLASS A SINGLES.

B. Creevy	98	95	102—295
F. Rembold	95	96	92—283
M. Brunelle	90	92	93—275

CLASS B SINGLES.

B. Kirk	84	94	95—273
M. Burke	101	93	93—287

CLASS C SINGLES.

A. N. Kilmartin	85	96	77—258
L. L. Hickman	80	72	69—221

CLASS D SINGLES.

J. E. Tuohey	88	90	90—268
E. F. Bates	84	86	82—252
M. White	82	80	82—244
M. Sherrier	81	80	73—234
M. Wall	79	93	78—250

CLASS B DOUBLES.

M. America	113	89	95
F. Reamy	92	102	98
	205	191	193—589
E. Minson	82	96	82
M. Cox	88	118	103
	170	214	182—569

CLASS C DOUBLES.

L. Sullivan	103	79	79
M. Leonberger	98	84	90
	201	163	169—533

CLASS A DOUBLES.

V. Yarnell	104	106	99
E. Palmer	104	100	90
	208	206	189—603
M. Frere	83	109	122
M. Bradt	109	92	96
	192	201	218—611

CLASS D DOUBLES.

M. Whitson	87	67	83
F. Virts	81	80	86
	168	147	169—484
E. Scheppach	80	101	87
C. Watkins	83	87	86
	163	188	173—524

CLASS B TEAMS.

Commerce (1,415).				Interstate (1,366).			
Meyer	95	86	91	Magee	85	108	105
Jenkins	108	107	93	Emge	85	81	82
VanPelt	91	92	104	Jensen	86	85	92
Grant	95	91	106	Smith	94	90	93
Goodall	74	92	90	Stancill	102	87	91
Totals	463	468	484	Totals	452	451	463
Redemption (1,437).							
Babcock	91	87	113				
Kirk	91	87	93				
Shepherd	91	94	88				
Fleming	83	114	113				
Clark	98	104	90				
Totals	454	486	497				

CLASS C TEAMS.

Claims (1,318).				Aggies No. 2 (1,366).			
Cain	73	79	76	McQuinn	93	108	92
Read	88	77	80	Romero	100	94	96
Scarlett	105	93	104	Heffner	88	95	100
Wynkoop	94	96	96	Tippett	84	93	69
Piatt	81	81	95	Viehman	75	91	88
Totals	441	426	451	Totals	440	481	445

CLASS D TEAMS.

Lebanon E. S. (1,253).				Awards (1,175).			
Carl	97	76	74	Rafferty	81	71	71
Harrison	78	81	80	Nichols	72	66	71
Siebert	97	103	81	Morgan	70	87	87
Hall	76	80	72	Horning	77	93	81
Wood	74	83	101	Lauer	80	77	91
Totals	422	423	408	Totals	380	394	401

AZTECS SEEK GAME.

The Aztecs are seeking a foe for Saturday. Call Lincoln 8624.

MOSEANS IN FIELD.

A Sunday game is sought by the Mosean Junior Nine. Arrangements may be made at Columbia 4995.

CRANDALLS BOOKING.

The Crandall Midget Nine is in quest of games. Call Decatur 129-W for arrangements.

LITTLE ENGINEERS WIN.

Carey hurled the Little Engineers' Nine to a 16-to-8 win over the St. Stephen's Insects yesterday on the Naval Hospital field.

TROJANS ORGANIZE.

The Trojan Stars will hold their initial baseball meting tomorrow night at 8 o'clock at the home of Luther Smith, 1410 Columbia street northwest. Those interested are asked to attend.

OLD LINE CUB NINE BEATS EASTERN

Fourth District High School Team Bows by 9-4 Score.

UNIVERSITY OF MARYLAND'S Freshmen Baseball Team rang up its fourth win in as many starts when it defeated Eastern High, of Washington, 9 to 4, here this afternoon. All the Old Liners' victories have been over District high school nines, Central, Tech and Business having previously bowed to the Terp youngsters.

Maryland.	AB	H	O	A	Eastern.	AB	H	O	A
Schleigh,2b	5	3	2	7	Turner,lf	3	2	0	0
Cronin,lf	5	2	2	0	Shapiro,lf	2	1	0	0
Chalmers,ss	5	3	1	1	Kessler,2b	2	0	4	1
Berger,3b	5	1	1	0	Capelli,2b	2	0	0	0
Sterling,c	1	0	4	0	*McAboy	1	0	0	0
Wilson,c	1	0	6	0	Millstead,3b	2	1	1	0
May,1b	1	0	8	0	Fisher,3b	2	0	3	0
Miller,rf	4	1	2	1	Noonan,1b	2	0	3	0
Velton,cf	2	0	0	0	McCul'gh,1b	2	1	2	0
Duley,cf	1	0	1	0	Plumb,cf	2	0	0	0
Hauver,p	4	0	0	2	Ware,cf	2	0	1	0
Kraut,p	0	0	0	0	Hayden,rf	2	0	0	0
Totals	34	10	27	11	Eagle,rf	2	1	1	0
					Zahn,ss	1	0	0	2
					Wood,ss	1	0	0	1
					C.Miles,p	2	0	0	1
					Phillips,p	0	0	0	0
					Curtin,p	1	0	0	1
					†Edwards	1	0	0	0
					Taylor,c	3	1	7	2
					Snyder,c	0	0	1	0
					Totals	34	7	24	8

*Batted for Capelli in ninth.
†Batted for Curtin in ninth.

Maryland	0	0	3	0	1	4	1	0	x—9
Eastern	0	0	0	0	1	0	0	1	2—4

Runs—Schleigh (2), Cronin (2), Chalmers, Wilson, May, Miller, Hauver, Fisher, Wood, Taylor, Snyder. Errors—Chalmers (2), May, McCullough, Wood, Phillips. Home runs—Schleigh, Taylor. Three-base hit—Chalmers. Two-base hits—Schleigh, Cronin, Turner. Sacrifice—May. Stolen bases—Chalmers (3), Wilson, Sterling, Turner. Left on bases—Maryland, 5; Eastern, 8. Struck out—By Hauver, 7; by Kraut, 1; by C. Miles, 3; by Phillips, 3; by Curtin, 2. First base on balls—Off Kraut, 3; off C. Miles, 2; off Phillips, 1; off Curtin, 1. Hits—Off Hauver, 5 in 7 innings; off Kraut, 2 in 2 innings; off C. Miles, 7 in 4 1-3 innings; off Phillips, 3 in 1 1-3 innings; off Curtin, 0 in 2 1-3 innings. Hit by pitched ball—By Hauver (Zahn). Winning pitcher—Hauver. Losing pitcher—C. Miles.

Crooke Benefit Game Players Are Selected

The personnel was selected yesterday for the all-star college baseball team which will play the Quantico Marines at American League Park Saturday in a benefit game for the family of Tom Crooke, Washington umpire who lost his life recently in an automobile accident on the Washington-Richmond highway.

Members of the Georgetown and Maryland University Nines will compose the all-star aggregation. They are Outfielders McCarty, O'Neil and Duplin (Georgetown), and Kessler (Maryland); Infielders Dunn, Scalzi and Bozek (Georgetown), Radice and Gaylor (Maryland); Pitchers Poole, White and Higgins (Georgetown), Phipps (Maryland), and Catcher Donovan (Georgetown).

All of the proceeds of the game will go to the family of Crooke. The use of the park has been granted by the Washington Club free of charge. The famous baseball comedians, Nick Altrock and Al Schacht, of the Nationals, also will render their services gratis.

A meeting of the general committee in charge will be held tonight at Spalding's. Collections will be turned in and additional tickets distributed.

HARTFORDS MEET.

All members of the Hartford Senior Nine are requested to meet tonight at 8 o'clock at 704 B street southwest.

MIDGETS CHALLENGE.

The Corinthian Midget Nine has hurled a challenge to the Barnes, Crandall and other teams of their class. Call Clarendon 1334-J-2 for games.

Fun Chases Winter Rules Off Columbia Club Course

By HENRY LITCHFIELD WEST.

MORE than 200 members of the Columbia County Club yesterday meandered around the course, playing an eighteen-hole round, all of them costumed in gay sashes and fancy hats of all the colors of the rainbow. The event was the celebration of the arrival of spring and the formal opening of the course for the season of 1929.

It was a great day for the golfers, although the fact that summer rules were inaugurated played havoc with the players who have been teeing up since last December. The golf committee, headed by its chairman, George P. James, whose attire rivaled Solomon in all his glory, were all in full regalia and looked like the principals in a comic opera. Hugh H. Saum was a pirate chief, with a hedge of black whiskers; Albert R. MacKenzie was thoroughly unrecognizable as an Alpine mountaineer; Fred McLeod, the club professional, wore the uniform of a British grenadier, including a sword which seriously interfered with his playing; D'Arcy Banagan had his massive form swathed in a clown costume a la Pagliacci, although he fortunately did not attempt to sing the part, and Collins and Hardy, the assistants in the golf shop, were twins in blue.

Golf on Exhibition as Weird As Procession of Costumes.

The procession of costumed players would have made a fortune for a movie picture cameraman, while the golf which was played was as weird as the attire. Competition was a Scotch foursome, and while the committee struggled with the cards the other members of the club burdened the air with "Sweet Adeline" and a few other familiar ditties. However, it was finally announced that the winners were Col. P. T. Haines and J. C. McLaughlin, whose total best ball, 91, with a handicap of 36, gave them a net of 55. This score spread-eagled the field.

There was a triple tie for second place, as follows: William J. Eynon and George Howard, 100—38—62; Allen D. Morrow and Thomas Cantwell, 96—32—62, and Joseph T. Sherrier and R. Carvel Leary, 93—31—62. The triple tie necessitated a draw, Morrow and Cantwell winning second prize and Sherrier and Leary winning third. Eynon and Howard lost out in the draw.

Players Fail to Drive Through Hoop During Afternoon.

During the afternoon a large hoop, 6 feet in diameter and covered with tissue paper, was hung across the first fairway, about 100 yards from the tee, and all the players were given an opportunity to drive a ball through the hoop for a prize. Curiously enough, no one was able to drive through the tissue paper, although Clyde B. Asher missed it by what seemed to be the fraction of an inch.

Then there was an event for the caddies, Miller B. Stevinson driving a number of balls from the practice tee, including five yellow balls. Each caddy who recovered a yellow ball was given a dollar, and it so happened that the winners were three brothers, Ted Harris, Louis Harris and James Harris, all of them being Stevinson's favorite caddies. This result led to rumors that the outcome of the competition would lead to an investigation by the board of governors, but nobody in the world would ever want to mar the ending of a perfect day.

Moorman Leads Field in Railroad Tournament.

The golf tournament of the Washington Railroad Passengers Golf Association ended yesterday afternoon on the course of the Town and Country Club. In the first flight the winners were A. F. Moorman, Baltimore & Ohio, 88; G. Z. Phillips, Seaboard Air Line, 89, and J. T. Ransom, Pullman, 93. The winners in the second flight were Ernest I. Ober, 101; Samuel Weill, Washington Terminal, 102, and J. F. Whittington, Baltimore & Ohio, and R. P. Richardson, Baltimore & Ohio, tied for third place, each with 105. In the third flight the winners were T. V. Jacobs, Washington Terminal, 113; C. P. Crutchfield, C., M. & St. P., 114; W. A. Catanach, Pennsylvania, 115, and C. R. Tolson, Washington Terminal, 116. Other scores were:

M. P. Collins, Baltimore and Ohio, 112; T. C. Parker, Southern, 123; Grant Burnside, Washington Terminal, 123; Joseph Brennan, Missouri Pacific, 127; C. E. Bell, Seaboard Air Line, 130; Daniel Lifter, Missouri Pacific, 131; P. W. Chesley, Baltimore and Ohio, 132; G. V. McArt, Sunset Route, 135; N. Blum, Washington Terminal, 141; George Vierbuchen, Seaboard Air Line, 142; A. E. Irwin, Seaboard Air Line, 145; W. E. Harrison, Baltimore and Ohio, 147; C. W. Owings, Washington Terminal, 158; Frank Mann, Atlantic Coast Line, 124; G. E. C. Garrett, Pennsylvania, 106; George Fiyer, Washington Terminal, 107; Richard Coleman, Baltimore and Ohio, 106; J. F. Corbin, Southern, 112.

The Georgetown University Prep Team made a clean sweep yesterday in the interscholastic golf team match against the players from Gonzaga College, winning all six points. The summary.

Owens (G. U.) defeated Edmonston (G), 2 and 1; Bowif (G. U.) defeated Carroll (G), 3 and 2. Best ball, Georgetown, 2 and 1. Roche (G. U.) defeated Chase (G), 1 up; Rehkopf (G. U.) defeated Fumeyer (G), 6 and 5. Best ball, Georgetown, 6 and 5.

G. U. Golfers Chosen; Await Army Match

Georgetown's golfers eagerly await the opening of their competitive season, which is scheduled for Saturday, when they will meet the links outfit of West Point at Congressional Country Club. Capt. Maurice McCarthy, intercollegiate champion, will lead the following Hilltoppers into action: Mark Flanagan, Chick Beger, Bob Manning, John Manning, and Norbert Weisler or Dick Wilson.

Weisler may not be able to play because of a previously arranged trip away from the city. Wilson, who likely will sub for him, was a semifinalist in the recent North and South Amateur Championship at Pinehurst, N. C.

RED BIRDS TO PLAY.

The Washington Red Birds and American Railway Express nines are booked for a practice game today at 5 o'clock on the Terminal Y diamond.

CALHOUNS ANXIOUS.

The Calhoun Juniors, who are prepping for their first game in the Capital City League, want to meet teams in their class, especially the Montrose Nine. Manager Bradley is scheduling games at Wisconsin 2969.

MINOR LEAGUE RESULTS

INTERNATIONAL LEAGUE.

		R.	H.	E.
Montreal	000 030 003 00—6	14	2
Reading	201 000 210 01—5	12	1

Thormahlen, Miller, Hargrave, Dunagan and Neibergall; Greene, Stryker, Fowler and Styles.

		R.	H.	E.
Rochester	010 000 000—1	6	1
Newark	040 000 00x—4	3	0

Irvin and Florence; Aldridge and Skiff.

		R.	H.	E.
Buffalo	000 440 000—8	12	0
Baltimore	121 000 000—4	14	0

Orden, J. Barnes, Mangrem and Barnes; Chambers, Wisner, Thomas and Bool.

		R.	H.	E.
Toronto	101 000 100—3	7	3
Jersey City	101 000 001—2	7	3

Martin, Hankins and O'Neill; Underhill, Maley, Manfredi and Head.

SOUTHERN ASSOCIATION.

		R.	H.	E.
Mobile	000 013 000—4	12	1
Atlanta	300 001 10x—5	9	0

Settlemire, Bell and Mackey; Blethen and Lopez.

		R.	H.	E.
New Orleans	202 000 000—4	6	0
Birmingham	002 000 000—2	7	1

Brown and Anderson; Weaver, Moore and Cooper.

		R.	H.	E.
Little Rock	000 000 010—1	3	0
Chattanooga	100 005 03x—9	16	1

Hughes, Woolfolk, Darrough and Whitney; Pyle and Menetree.

		R.	H.	E.
Memphis	200 004 000—6	11	3
Nashville	013 321 00x—10	15	3

Keefe, Chapman and Palm; Lundgren and Kruezer.

PACIFIC COAST LEAGUE.

	R.	H.	E.
San Francisco	10	16	6
Hollywood	3	5	4

Gomes and Schmidt; Holleson, Murphy, Kinney and Bassler.

	R.	H.	E.
Seattle	3	7	2
Portland	5	10	1

Graham and Borreani; Cox; Mahaffey and Rego.

	R.	H.	E.
Sacramento	6	14	1
Oakland	10	17	3

Kunz, Gould, Freitas and Severeid; Daglia, Dumovich and Burns.

	R.	H.	E.
Los Angeles	12	15	0
Missions	6	9	1

Walsh and Warren; Pillette, McQuaid, Knott and Baldwin.

SOUTHEASTERN LEAGUE.

Montgomery, 10; Tampa, 3.
Pensacola, 4; Columbus, 1.
Selma, 12; Jacksonville, 2.

SOUTH ATLANTIC ASSOCIATION.

Charlotte, 6; Spartanburg, 4.
Macon, 4; Knoxville, 2.
Asheville, 10; Augusta, 3.
Columbia, 12; Greenville, 6.

EASTERN LEAGUE.

Allentown, 2; Springfield, 0.
Providence, 9; Bridgeport, 4.
Hartford, 5; Albany, 1 (12 innings).
Pittsfield, 8; New Haven, 3.

TEXAS LEAGUE.

Fort Worth, 20; Dallas, 13.
Waco, 2; Beaumont, 1.
Wichita Falls, 18; Shreveport, 9.
Houston, 6; San Antonio, 1.

WESTERN LEAGUE.

Denver, 1; Topeka, 0.
Des Moines, 16; Wichita, 7.
Oklahoma City, 13; Pueblo, 11.
Omaha, 8; Tulsa, 7.

EASTERN CAROLINA LEAGUE.

Fayetteville, 6; Kinston, 1.
Wilmington, 9; Rocky Mount, 7.
Goldsboro, 10; Greenville, 4.

PIEDMONT LEAGUE.

Winston-Salem, 19; Salisbury, 1.
Durham, 5; Henderson, 0.
Greensboro, 7; High Point, 6.

Gardner Leads Bunion Derby Into St. Louis

St. Louis, Mo., April 24 (A.P.).—Ed Gardner, negro marathon star of Seattle, Wash., led the plodding pilgrims of C. C. Pyle over the Mississippi River and into Missouri today, finishing first at Maplewood, St. Louis suburb, the twenty-fifth control point.

Today's lap was the shortest of the entire derby, shorter even than the first lap of 24 miles from New York to Elizabeth, which was also won by Gardner.

HYATTSVILLE HIGH ROUTS DEVITT

Prep Nine Is Held to 2 Hits in 7-Inning, 5-2, Contest.

HYATTSVILLE HIGH SCHOOL'S baseball team won its sixth straight game, defeating Devitt School, of Washington, 5 to 2, in a seven-inning game at Riverdale Park.

Venemann and Haney, who pitched for Hyattsville, limited the visitors to two scattered singles, while Hyattsville reached Walker for six bingles.

Donaldson led Hyattsville at bat with a double and single in three tries. Robinson also got two singles.

After Devitt had scored one run in the first inning Hyattsville counted two in its half to gain the lead, which it never relinquished.

Devitt.	AB	H	O	A	Hyattsville.	AB	H	O	A
Cummins,ss	4	0	6	0	Bartoo,ss	3	0	0	4
Jannings,2b	2	1	2	0	Kitchen,3b	0	0	1	1
Turner,lf	4	0	0	0	Bassford,lf	3	2	0	0
Dimmick,1b	2	1	1	0	Robinson,c	3	2	10	2
Seiler,3b	3	0	3	0	Don'dson,1b	3	2	7	0
Mitchell,rf	0	0	1	0	Venem'n,p,rf	3	1	1	0
McN'mara,c	3	0	3	2	Keir,cf	3	0	1	0
Keith,cf	3	0	2	0	M'dleton,2b	1	0	0	0
Walker,p	3	0	0	1	Duckett,rf	1	0	0	0
Totals	24	2	18	3	Haney,p	2	0	0	2
					Richards,2b	1	0	1	0
					Totals	23	7	21	9

Devitt	1	0	0	0	0	1	0—2
Hyattsville High	2	0	1	0	2	0	x—5

Runs—Kitchen (3), Bassford (2), Jennings, Dimmick. Errors—Middleton, Kitchen, Haney. Stolen bases—Kitchen, Dimmick (2), Jannings. Sacrifice—Mitchell. Left on bases—Devitt, 7; Hyattsville, 4. First base on balls—Off Venemann, 1; off Haney, 4; off Walker, 2. Hits—Off Venemann, 0 in 2 2-3 innings; off Haney, 2 in 4 1-3 innings. Hit by pitched ball—By Venemann (Mitchell). Struck out—By Veneman, 3; by Haney, 6; by Walker, 2. Winning pitcher—Venemann. Umpire—Eggie Watts.

Business Nine Beaten, 8-3, by Episcopal High

Alexandria, Va., April 24.—Episcopal High School defeated Business High School of Washington today 8 to 3.

Episcopal scored three runs in the third inning and four more in the fifth, adding one in the seventh, due to the wildness of Newman, who relieved Lewis in the fourth inning. Business was only able to score one run at a time as Tilton kept the hits scattered, never more than one to an inning.

Business.	AB	H	O	A	Episcopal.	AB	H	O	A
New'an,cf,p	2	0	1	0	Shuford,lf	2	1	[illegible]	[illegible]
Duryea,lf	3	2	1	0	Nalle,ss	5	1	[illegible]	[illegible]
Hargett,c	4	0	8	1	Hooff,rf	3	1	[illegible]	[illegible]
Chase,3b	4	1	0	2	Connor,c	4	1	[illegible]	[illegible]
Brown,2b	3	1	1	1	W'spoon,2b	5	2	[illegible]	[illegible]
Lewis,p,cf	4	0	1	3	Quinn,cf	3	1	[illegible]	[illegible]
Singman,ss	4	1	0	3	Misell,1b	4	3	[illegible]	[illegible]
Loftus,rf	3	0	1	0	Holland,3b	4	1	[illegible]	[illegible]
Jacobson,rf	1	0	1	0	Tilton,p	3	0	2	[illegible]
Rich,1b	3	0	10	2	Totals	33	11	27	13
*Sargent	1	0	0	0					
Totals	32	5	24	11					

*Batted for Rich in ninth.

Business	0	0	1	0	0	1	1	0	0—3
Episcopal	0	0	3	0	4	0	1	0	x—8

Runs—Newman, Singman, Duryea, Hooff (2), Quinn (2), Shuford, Witherspoon, Connor, Misell. Errors—Rich, Duryea, Jacobson. Two-base hit—Misell. Stolen bases—Rich, Hooff, Newman, Duryea. Sacrifice—Nalle. Double plays—Witherspoon (unassisted), Nalle to Mizell, Singman to Brown, Newman to Hargett to Rich. First base on balls—Off Tilton, 4; off Lewis, 2; off Newman, 1. Hits—Off Lewis, 10 in 4 2-3 innings; off Newman, 1 in 3 1-3 innings. Hit by pitched ball—By Lewis (Shuford), by Tilton (Jacobson, Duryea), by Newman (Quinn). Struck out—By Tilton, 7; by Lewis, 3; by Newman, 2. Balk—Tilton. Losing pitcher—Lewis. Umpire—White.

EL VERSO

That's it - A Better Cigar!

Ambassador 15c
Perfecto Extra, 2 for...25c
Puritana Finos 10c
Gold Foil 10c
Panetela-Foiled 10c

DISTRIBUTED BY GEO. W. COCHRAN & CO., INC., 912 14TH ST. N.W. TELEPHONE MAIN 1752

NATS BEATEN BY MACKS, 9 TO 4

Earnshaw Is Effective After 2-Run Assault in the Thrid.

CONTINUED FROM PAGE 13.

Foxx poled a homer into the second tier of stands in left.

Brown Is Next Victim, Yielding Five Runs in Two Innings.

With the Macks in a scoring mood, Brown found the task of checking them too big for him, and they knocked his offerings for five more runs in the next two frames. A walk, Cochrane's double and Simmons' single accounted for two in the fifth, while the three they manufactured in the sixth resulted from singles by Foxx and Miller, a double steal by this pair, a second double by Dykes and a triple by Haas.

Meanwhile, Earnshaw had the Nats eating out of his hands in the stretch between the third and sixth, but they managed to score one marker in the seventh and another in the eighth. Singles by Tate, Rice and Goslin accounted for the first of these markers, while the ingredients in the second were one-basers by Bluege and Judge and Hayes' useful out.

Hopkins and Burke each pitched scoreless ball in the seventh and eighth, respectively, and these were the only bright spots of the game from a Washington angle.

Braves' Defense Fails Brandt; Robins Win, 5-3

Brooklyn, April 24 (A.P.).—The Robins made it two straight over the Braves here today, coming from behind to win by 5 to 3. Jim Elliott got credit for winning the game, although his wildness caused his removal in favor of Lou Koupal in the eighth.

The Braves collected all of their runs in the first three innings. Babe Herman put Brooklyn on even terms by hitting a home run into the left field seats in the fifth with one on base. The Boston defense crumpled behind Ed Brandt in the sixth when Brooklyn scored two runs on three errors. George Harper hit a home run for the Braves.

Boston.	AB	H	O	A	Brooklyn.	AB	H	O	A
E.Clark,rf..	5	2	2	0	Frederick,cf	4	0	3	0
Maguire,2b.	4	1	0	1	Gilbert,3b..	4	3	1	3
James....	1	0	0	0	Herman,rf..	4	2	2	0
Sisler,1b...	5	0	6	1	Bressler,lf..	4	1	1	0
Harper,lf..	2	1	2	0	Bis'nette,1b.	4	0	9	0
Bell,3b....	4	1	0	3	Flowers,2b..	3	1	4	2
Cooney,cf..	3	1	2	0	Bancroft,ss.	3	1	3	5
Maville,ss..	2	0	3	1	Henline,c...	3	1	5	0
Spohrer,c..	4	0	8	1	Elliott,p....	2	1	0	0
Brandt,p...	2	0	1	3	Koupal,p...	1	0	0	0
*Farrell....	1	0	0	0					
Hearn,p....	0	0	0	1	Totals ..	31	10	27	10
†Mueller...	1	1	0	0					
Totals ..	34	7	24	11					

*Batted for Brandt in seventh inning.
†Batted for Hearn in ninth inning.
‡Batted for Maguire in ninth inning.

Boston	2	0	1	0	0	0	0	0	0	—3
Brooklyn	0	1	0	0	2	2	0	0	x	—5

Runs—Maguire, Harper (2), Gilbert, Herman, Bressler, Flowers, Bancroft. Errors—Maguire, Sisler, Bell. Runs batted in—Cooney, Harper, Henline (2), Herman (2). Two-base hit—Flowers. Three-base hit—Mueller. Home runs—Harper, Herman. Stolen base—Maranville. Sacrifice—Henline. Double play—Maguire to Maranville to Sisler. Left on bases—Boston, 9; Brooklyn, 7. First base on balls—Off Elliott, 4; off Brandt, 3; off Hearn, 1. Struck out—By Elliott, 3; by Brandt, 4; by Hearn, 2; by Koupal, 1. Hits—Off Brandt, 8 in 6 innings; off Hearn, 2 in 2 innings; off Elliott, 6 in 7 1-3 innings; off Koupal, 1 in 2-3 inning. Hit by pitched ball—By Elliott (Harper). Winning pitcher—Elliott. Losing pitcher—Brandt. Umpires—McCormick, Pirman and Reardon. Time of game—Two hours.

JONES AND ROMMEL PROBABLE PITCHERS

CONTINUED FROM PAGE 13.

in the Macks' last half of the eleventh, when they all but beat the Nats.

A really great stop and peg by Max Bishop on Judge's grounder back of first robbed the Nats of a run in the third. The Nats made their first three hits in this frame, all doubles.

Capt. Joe Judge is not enjoying the visit here very much, as he lost his baggage on the trip from Washington. His "roomy," Sam Rice, loaned him a tooth brush and razor last night, but Joe had to go on a shopping tour this morning and make some replacements.

Simmons Adds Power To Macks' Attack.

In order to add some punch to his team, Connie Mack used Al Simmons in left field this afternoon, moving Bing Miller to right and benching Homer Summa. Al is still far from condition, but he showed that his batting eye is sharp by tripling home two runners to knot the score in the home fourth. While the ball was hard hit, West likely would have caught it had he not misjudged it and started in only to see the drive carry over his head almost to the center field fence. There was no question about Simmons' single in the fifth, however, which propelled another mate over.

Goose Goslin and Sam West, who have had several near-collisions this season, finally came together in the fourth inning while chasing Dykes' drive, which went as a double. Both went down in a heap, but, fortunately, neither was hurt.

Maliaros to Wrestle Tom Clayton at Strand

Paul Maliaros, middleweight wrestler of Atlantic City, N. J., has been obtained by Promoter Joe Freeman to engage Tom Clayton tonight in a finish match at the Strand Theater. He will appear for Pete Dallas, rugged Greek mat-man, who is limping from a dislocated knee.

Dallas received his injury in a gruelling match with Bobby Mainfort last Thursday night. It is reported that Maliaros is as clever as Dallas and will give strenuous opposition to Clayton.

Tonight's action will get under way as soon as the regular theater show ends.

TAKOMA TIGERS BUSY.

The Takoma Tigers have two events listed on their athletic program today. A practice will be held this evening at 5 o'clock on the Silver Spring diamond, while a meeting will be held tonight at 7:30 o'clock at Simpson's Grocery Store in Takoma Park. All players are requested to report to both events.

VALATOR NINE MEETS.

Players of the Avenue Valet Shop unlimited team will meet tonight at 8 o'clock at 311 Thirteen-and-a-half street northwest. A captain will be elected at this session.

ORIOLE TEAM WANTS GAMES.

Two games with Washington teams of the 16-year class are sought by the Lake A. A. of Baltimore. For arrangements, write Carl F. Gemundt, 1204 North Broadway, Baltimore, Md.

MOUNT RAINIERS SEEK GAME.

An opponent to help open its home season is sought by the Mount Rainier unlimited nine which plans to get under way Sunday at 3 o'clock. Call Mr. Bakersmith, Hyattsville 1548, between 8 and 9 p. m.

BRAVES SIGN AL NIXON.

Brooklyn April 24 (A.P.). — Emil Fuchs, president-manager of the Braves, announced today that he had obtained the services of the veteran outfielder, Al Nixon, formerly with Boston and other National League clubs. Nixon was ordered to depart from Austin, Tex., in time to report to the Braves at the Polo Grounds on Friday.

BOXERS MEET MONDAY AT CITY CLUB

Capital Amateurs and Picked Baltimore Team to Clash.

CITY CLUB'S boxing team is bent upon avenging its sad showing in the recent South Atlantic championship bouts when it encounters a team of picked Baltimore stars Monday night at the G street auditorium. The visiting aggregation probably will include several of the boxers who took the measure of the City Club boys in the title tournament.

So far only one of the Oriole lads is definitely known. He is Izzy Caplin, crack flyweight of the Baltimore Y. M. H. A. He defeated little Doug Swetman, of the City Club, and the local youth pleaded for a return bout. This pair should stage a merry scrap Monday night.

The bouts, which will be open to club members and guests (two guests may be brought by one member), are being arranged by Charles L. Ornstein, vice chairman of the City Club athletic commission, and Irving Silverman, director of athletics of the Emorywood A. C., of Baltimore.

Several of the City Club boxers who have been on the shelf with injuries during the past month again will see action. Al Satryb, 135; Joe Tamgni, 126; Leighton Miner, 160, and Ken Bryan, 160, are now working out, and, with the exception of Bryan, are nearing tip-top shape. Bryan has a trick rib and will not know whether he can risk fighting until he is examined the day of the bouts.

Stellabotta Replaces Lesser In 118-Pound Class.

Hugo Stellabotta is now in the 118-pound class, having taken the place of Joe Lesser who recently rejoined the Jewish Community Center Team. Stellabotta is a willing mixer and always pleases the crowds with his constant boring-in tactics.

Stewart Ball, probably the best of the City Club lightweigts, is due to don the mitts once more in the coming bouts. He has been suffering with an injured wrist. Others who will appear on the program for the local team are Henry Irving and Bill Stanley in the 160-pound class and Jimmy Spear in the 126-pound division.

Dr. C. U. Singer, chairman of the Athletic Commission, appointed the following officials for Monday night's card: Capt. Harvey L. Miller, referee; Dr. Rozier Biggs and Dr. C. N. Chipman, medical examiners; O. U. Singer and Oscar Thorup, timers, and Harry Angelico, announcer.

Central Netmen Beat Tech, 5-0; Near Title

Central High School's tennis team will have an opportunity to clinch the public high school championship next Tuesday when it faces Western, having disposed of Tech yesterday on the Sixteenth street reservoir courts, 7 matches to 0.

The central racketers yesterday won five of the matches in straight sets, Wilson, of Tech, defeated Smith, of Central, in the first set but dropped the next two. Wilson and Sexton also carried Robinson and Smith an extra set in the final doubles match.

The scores:

SINGLES.

Robinson (C.) defeated Talburt, 6—3, 6—4; Neale (C.) defeated Culp, 6—1, 6—4; Smith (C.) defeated Wilson, 3—6, 6—1, 6—3; Harlan (C.) defeated Sexton, 6—2, 7—5; Meyer (C.) defeated Mattern, 6—4, 6—0.

DOUBLES.

Neale and Harlan (C.) defeated Talburt and Culp, 6—4, 6—2; Robinson and Smith (C.) defeated Wilson and Sexton, 6—4, 4—6, 6—2.

COMMITTEE MEETS.

Members of the committee in charge of arrangements for the baseball game to be played here Saturday for the benefit of the family of the late Tom Crooke will meet tonight at Spalding's Sport Store, 1338 G street northwest, at 8 o'clock.

BUSMEN TO START.

The A. B. & W. Busmen plan to stage their delayed opening game Sunday at 3 o'clock on the Arlington diamond with the Addisons furnishing the opposition. Benny Wormsley is expected to hurl for the Busmen, with Lefty Stevens scheduled to toil for the visitors.

CARDS CRIPPLED.

The National Press Building Cardinals will be without the services of Chamie Cotton, Joe Buscher and Len Harrington, who were injured last Sunday, when they face the Edmonds Art Stone Nine at College Park Sunday. Duryee, Medler and Fletcher will sub for the missing stars. Both of these teams plan to compete in the Capital City League unlimited race.

Charles Harrington, at Cleveland 4831, is booking games for the Cards.

FINAL MEETING.

The final meeting of the Georgetown Church Baseball League before the championship race starts, will be held tonight at 8 o'clock in Peck Memorial Chapel. All teams holding franchises and those wishing to make application for entry are asked to have representatives in attendance.

Teams will be required to post their fees and those not represented will be dropped from the league.

NAVAL NINE SCORES.

The Naval Hospital Nine added another win to its record yesterday by defeating Bolling Field Airmen at Bolling Field, 5 to 1. Ingram was effective in the pinches. Hamilton, Luckie, Wilkinson, Cross and Brown shone at bat.

Naval Hos.	AB	H	O	A	Bolling Fld.	AB	H	O	A
Schuster,cf.	2	0	1	0	Cross,2b....	4	2	1	4
Hamilton,1b	5	2	16	1	Melton,lf...	2	1	3	0
John'n,rf-cf	1	0	1	0	Brown,rf-c..	4	2	1	1
Roberts,2b.	4	1	4	3	Hukill,c....	2	0	1	1
Miller,ss...	5	1	3	1	Vandever,1b	4	1	15	2
Luckie,3b..	4	2	1	1	Neid,2b.....	2	1	1	1
Rumbold,lf.	5	1	1	0	Kruwoski,cf	4	0	3	0
Houk,c....	3	0	0	3	Biers,ss....	4	0	2	1
Ingram,p...	4	0	0	3	Quibly,p....	2	0	0	2
Wilk'son,rf.	3	1	0	0	Bogg,rf.....	2	0	0	0
					McCoy,p....	1	0	0	1
Totals ..	36	8	27	12	Totals ..	31	7	27	13

Naval Hospital	0	0	0	0	0	2	3	0	0	—5
Bolling Field	0	0	1	0	0	0	0	0	0	—1

Runs—Miller, Luckie (2), Johnson, Roberts, Cross. Errors—Bogg, Hukill. Two-base hits—Hamilton, Wilkinson, Luckie. Stolen bases—Johnson (2), Rumbold. Cross. Sacrifice—Luckie. First base on balls—Off Ingram, 4; off Quibly, 4; off McCoy, 4. Hits—Off Quibly, 4 in 6 innings; off McCoy, 4 in 3 innings. Struck out—By Ingram, 11; by Quibly, 5; by McCoy, 5. Umpires—Trojan and Cason. Time of game—Two hours.

FRIENDS SCHOOL WINS.

The Friends School Nine proved an inhospitable host to the Episcopal High School Junior Team yesterday on the former's diamond, inflicting a 16-to-0 drubbing. The contest was halted at the end of the seventh frame.

Friends.	AB	H	O	A	Episcopal.	AB	H	O	A
Rob'son,1b	5	2	3	0	Conley,3b..	4	1	1	0
Dodge,ss...	5	0	0	1	Orick,lf....	2	0	0	0
Wilson,lf...	4	1	0	0	Skinker,ss..	3	0	0	0
Legg,2b....	3	0	0	1	Zirmer,c....	1	0	10	0
Glover,p....	4	0	1	0	Shepherd,2b	2	0	1	1
Meyer,c....	4	2	17	0	Train,cf....	2	0	2	0
Church,rf..	3	0	0	0	Brun,rf....	2	0	0	0
Palmer,cf..	0	0	0	0	Garnet,1b..	1	0	4	0
Fairb'ks,2b.	1	0	0	0	Smithy,p....	2	0	0	2
Blair,cf....	0	0	0	0	Cochran,2b.	1	0	0	0
Baer,2b....	1	1	0	0	Teyton,rf...	1	0	0	0
					Cathcart,p.	1	0	0	0
Totals ..	30	6	21	2	Totals ..	22	1	18	3

Friends.....	0	2	4	5	0	5	x	—16
Episcopal....	0	0	0	0	0	0	0	—0

Runs—Dodge, Wilson (2), Legg (3), Glover (2), Meyer (2), Church, Palmer (3), Blair, Baer. Errors—Legg, Skinker, Garnet, Smithy. Two-base hit—Baer. First base on balls—Off Glover, 4; off Smithy, 8. Struck out—By Glover, 17; by Smithy, 6; by Cathcart, 1.

THE GUMPS

BUCK ROGERS, 2429 A. D.

A Threat From the Clouds

A Household in Shadow

By Phil Nowlan and Dick Calkins

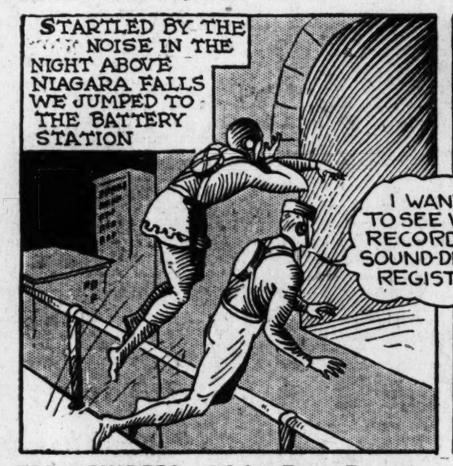

ELLA CINDERS—Advice From Experts

By Bill Conselman and Charlie Plumb

GASOLINE ALLEY

An Experiment

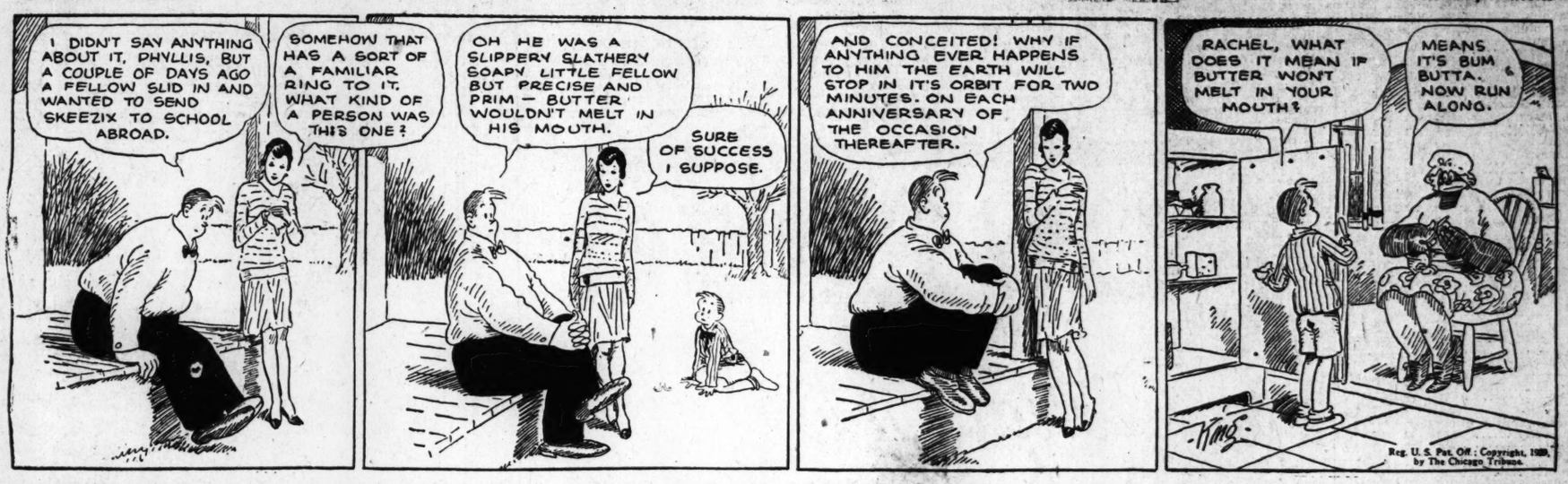

MINUTE MOVIES

By Ed Wheelan

BOBBY THATCHER

In Review

By George Storm

BULLS FAIL TO HALT WIDE PROFIT TAKING

Selling Sweeps Over Stock Market After Day of Nervous Trading.

CALL MONEY 8 PER CENT

New York, April 24 (A.P.).—Bull forces made a vigorous effort to gain complete control of the stock market today, but found traders highly nervous and quick to take profits at higher levels. Selling swept the market in such volume toward the close that the Associated Press index of 50 industrials recorded a loss for the day of 3 points. Total sales crossed the 4,000,000-share mark for the third time this month.

Firmer call money, which held at 8 per cent all day, and expectation of a large increase in brokers' loans to be shown in the Federal Reserve compilation after the close tomorrow, caused considerable uneasiness as to the probable course of action of banking authorities.

Under the stimuli of excellent earnings reports for the first quarter and generally satisfactory business conditions, prices have crept steadily higher in quiet trading since the March break, and with the revival of large scale bullish activity this week, Wall street believes the market has reached a critical testing period.

Business News Favorable.

The day's business news was decidedly favorable to the advance. An outstanding development was an increase to $4 from $3.50 in the annual dividend rate of the Pennsylvania Railroad. Calumet & Hecla increased its annual rate to $10 from $6 and Wright Aero placed its new stock on a $2 basis, in effect doubling the rate paid on the old.

Another assortment of good first quarter earnings statements appeared, Curtiss Aero showing profit of $1.10 per share, in contrast to 54 cents in the first quarter of 1928. A large gain in loadings of revenue freight for the week ended April 13 was reported, both over the previous week, and the corresponding weeks of the past two years.

The weekly steel trade reviews were particularly cheerful, American Metal Market stating that indications are for still another new high record production this month, on top of a record-breaking March. Iron Age's weekly review tended to quiet apprehensions of a sharp decline in operations, stating that any slackening in the present pace is likely to be gradual and heavy schedules until well into June are virtually assured.

Allis Chalmers Strong Point.

Allis Chalmers was an outstanding strong point, jumping nearly 17 points to a record price at 205 in buying said to be for the account of interests close to the management. Earnings for the year are estimated at about $20 per share, and the company has no preferred stock or funded debt.

Calumet & Arizona soared nearly 12 points on the dividend action. Some of the chemical shares were again in demand, Union Carbide and Commercial Solvents setting new record prices.

Other shares breaking into new high ground included Bohn Aluminum, Childs Co., F. G. Shattuck, International Business Machine, Trico Products and Yellow Truck.

Motor body issues were accumulated on the strength of record production of automobiles, Hayes Body reaching a new high. Curtiss Aero moved up about 4 points, but lost most of its gain.

Postum Is Heavily Bought.

Postum was heavily bought. Simms Petroleum was again turned over in large volume reaching a new high at 34¼, but closing at 32½. U. S. Steel was firm, closing about a point higher.

Shares sinking 1 to 4 points in profit taking included Allied Chemical, Consolidated Gas, Continental Baking A, Dupont, General Electric, General Motors, Mack Truck, Montgomery Ward, National Biscuit, New Haven, Paramount, Radio and Spicer.

Commodity markets steadied, cotton rebounding more than $1 a bale on firmer Liverpool cables and a less satisfactory weather outlook. Wheat rallied a cent or two a bushel on better export demand, and corn improved in sympathy.

Foreign exchanges remained dull, but firm, with sterling cables quoted a shade higher at $4.85¾. The peseta which dropped to a new low for the year yesterday, rallied nearly 1-5 of a cent.

FOREIGN EXCHANGE.

New York, April 24 (A.P.).—Foreign exchanges steady; quotations in cents:
Great Britain—Demand, 484 15-16; cables, 485¾; 60-day bills on banks, 480 5-16.
France—Demand, 3.90½; cables, 3.90⅞.
Italy—Demand, 5.23½; cables, 5.23⅞.
Belgium—Demand, 13.88.
Germany—Demand, 23.69.
Holland—Demand, 40.13½.
Norway—Demand, 26.65.
Sweden—Demand, 26.70.
Denmark—Demand, 26.64½.
Switzerland—Demand, 19.24½.
Spain—Demand, 14.52.
Greece—Demand, 1.29.
Poland—Demand, 11.25.
Czechoslovakia—Demand, 2.95¾.
Jugoslavia—Demand, 1.76.
Austria—Demand, 14.05.
Roumania—Demand, .59⅝.
Argentina—Demand, 42.10.
Brazil—Demand, 11.95.
Tokyo—Demand, 44.55.
Shanghai—Demand, 61.50.
Montreal—Demand, 99.20 5-16.

BALTIMORE SECURITES.

Baltimore, April 24.—Closing prices:

Arundel Corporation	39½
Baltimore Commercial Bank	160
Baltimore Trust	192
Black & Decker	46
Century Trust	194
C. & P. Telephone pfd.	116
Colonial Trust	100
Commercial Credit	54
Commercial Credit pfd.	25
Commercial Credit pfd. B	25⅛
Cons. Gas El. Light & Power 5% pfd.	101
De Lion Tire & Rubber	4⅛
Eastern Rolling Mills	30
Fidelity & Deposit	312
Fidelity Trust	261
Finance Co. of America com. A	13
Finance Service A com.	17½
First National Bank	55½
Houston Oil pfd.	85
Manufacturers Finance 1st pfd.	20
Manufacturers Finance 2d pfd.	17½
Maryland Casualty	149
Md. Mtg. & Nat. Title Co., no par	40
Merchants & Miners Trans. Co.	44
Mount Vernon-Woodberry Mills	16½
New Amsterdam Casualty	87
Northern Central	85
Pennsylvania Water & Power	88⅛
Union Trust Company	349
United Porto Rican Sugar	31
United Railways & Electric	9¾
United States Fidelity & Guaranty	79
Chas. Poulson 6½s	89
Iron City Sand & Gravel 6s	94
Prudential Refining 6½s w.w.	103
Silica Gel 6½s	107
United Railways & Electric 1st 4s	61⅞
United Railways & Electric Income 4s	34⅞

CHICAGO STOCKS.

(Reported by W. B. Hibbs & Co.)

	Bid.	Asked
B. and K.	70	77
Bendix	140	140⅛
Borg & Beck Co	127½	128
Butler Bros	30	30¼
Chi. City & Co. Ry. com.	2¼	2¾
Chi. City & Co. Ry. pfd	22¾	24
Com. Edison	235	237
Consumers com	8⅛	8¾
Consumers pfd	....	75
C. & C. Bank	680	683
Electric H. H.	44½	45
Gossard	53⅞	54
Great Lakes Dredge	190	210
Honeywell	67	69
Honeywell pfd	102	....
Illinois Brick	31¼	31¾
Libby, McNeill & Libby	11⅝	12
McCord Rad A	38	42
Middle West. Util. com	168	169
Middle West. Util. pfd	117½	118
Middle West. Util. pr. lien	122	123
Midland Steel	100	105
Montgomery Ward pfd	134	....
National Leather	3⅛	3½
Natl. Standard	44½	45½
Pine Winter Front	71	73
Pub. Serv. Corp. $100 par	241¾	243
Quaker Oats pfd	118	....
Quaker Oats com	320	330
Real Silk	111	....
Swift & Co	130	131¼
Swift Int	32	33
John R. Thompson	45⅞	47
U. S. Gypsum	61⅛	61⅛
Wahl Co	19	20
Yellow Taxi	32⅛	32⅛

NEW YORK STOCK EXCHANGE TRANSACTIONS OF YESTERDAY

WEDNESDAY, APRIL 24.	Sale	High	Low	Last	Chg.	Bid
A						
Abitibi Power & Paper	1	43¾	43¾	43¾	-1¼	42
Adams Millis (2)	2	28¾	28¾	28¾	+¼	28¾
Advance Rumely	73	95	93⅛	94	+1	93½
Advance Rumely pf	8	90½	89½	90¼	+¾	90
Ahumada Lead	22	3	2⅞	3	+⅛	2⅞
Air Reduction new (3b)	78	111⅞	109⅛	110½	-¼	110½
Airway El Appl (2)	7	37⅝	37½	37½	-½	
Ajax Rubber	6	8⅛	7¾	7⅞	+½	7⅞
Alaska Juneau	10	6⅞	6½	6½	-½	6⅝
Albany P Wrap Paper	3	21½	21⅜	21⅜	-⅛	20¾
Allegheny Corp	90	34⅝	33⅝	33⅝	-1	33¾
Allegheny Corp pf (5½)	9	101	100⅛	101	+¼	100⅞
Al Chem & Dye (6)	31	290	285	288	-3¾	285
Al Chem & Dye pf (7)	1	122⅞	122⅞	122⅞	+⅜	121
Allis Chalmers Mfg (7) XD	47	205	191	203⅛	+15¼	200
Amal Leather	3	6⅞	6	6	-⅞	5½
Amerada Corp (2)	16	34⅛	33⅞	33⅞	-⅛	33¾
Amer Agri Chem	1	16⅝	16⅝	16⅝	-⅝	16½
Amer Bank Note (2a)	2	122	122	122	....	119
Amer Bank Note pf (3) AS	30	61¾	61¾	61¾	-¼	61½
Amer Beet Sugar pf	1	46	46	46	-4	45
Amer Bosch Magneto	3	53¾	52¼	53⅛	+½	53
Am Brake Shoe (1.60a)	3	55¼	55	55	....	54¾
Am Brown Boveri El	58	29¼	27⅝	27½	-1½	27½
Am Brown Boveri pf AS	20	91	88	88	-4	85
Amer Can (4b)	330	139	137	137¼	-2⅛	137¼
Am Car & Fdy (6)	3	100¾	100	100	....	100
Amer Chicle (2)	1	55	55	55	-¾	54¾
Am Encaus Til (2)	29	44¾	40	42	-⅞	41
Amer Express (6)	86	343	341	343	-2	341
Amer & For Power	67	99¾	96¼	96½	-2⅝	96½
Am & For Pow 7% pf (7)	1	106⅝	106⅝	106⅝	+⅛	106¼
Am & For Pow 2d 7% pf	18	92	91	91	-⅛	90½
Am Hawaiian Steamship (1)	35	40¾	38⅝	38⅞	-1⅛	38⅞
Amer Hide & Leather pf	2	32	31⅞	32	-1	31⅛
Am Home Prod (3)	4	79½	79¼	79½	-⅜	79
Amer Ice (3b)	13	41	40½	40½	+¾	40½
Amer Ice pf (6)	2	94½	94	94½	+½	93
Am International (2a)	207	66¾	63¾	65	+1	64¾
Amer-La France & Foam	3	6⅜	6⅜	6⅜	-⅛	6¼
Am-La France & Foam pf AS	10	60⅛	60⅛	60⅛	-¼	60⅛
Amer Loco (8)	2	119⅝	118½	118¾	-⅝	118½
Am Mach & Fdy (4)	4	162	160	160	-1	159
Am Metal (3)	14	59	58	58	-1¼	57½
Am Natural Gas pf (7) AS	20	70½	70½	70½	-2¾	70
Am Piano	1	7	7	7	-2½	6½
Am Pow Lgt (1a)	25	106½	105	105⅛	-⅞	105⅛
Am Pow & Lgt 6% pf (6)	3	100½	100⅜	100½	....	100
Am Radiator (5)	5	185¾	184½	184½	-2	184½
Am Rad pf (7) AS	100	183	183	183	....	175
Am Rad & St Sani	17	46½	46	46⅛	+⅛	46
Am Railway Exp (6)	44	182¾	178	178¼	+1¼	178
Am Safety Raz (5b)	5	66⅛	66	66	-⅛	66
Am Seating (3)	3	40¼	40	40¼	-⅞	39¾
Am Ship & Commerce	3	4¼	4⅛	4⅛	-⅛	4⅛
Am Shipbuilding (8) AS	30	87	87	87	....	86
Am Smelt & Ref (4)	102	104	103	103	-½	103
Am Smelt pf (7)	1	135¾	135¾	135¾	-¼	135⅝
Am Steel Fdrs (3)	5	67⅝	66⅞	67	-¼	66⅝
Am Steel Fdrs pf (7) AS	40	111¼	111	111¼	....	111
Am Sub Tob	6	½	⅜	½	+⅛	....
Am Sugar Ref	16	82⅝	80½	81¾	+1¼	81½
Am Sumatra Tob (3)	2	49	48	49	+2	48
Am Tel & Cable (5)	3	24	24	24	+¼	23½
Am Tel & Tel (9)	81	236⅝	231	233	-2	232½
Am Tob (8)	2	166½	166½	166½	+1½	165
Am Tob pf (6)	1	119¾	119¾	119¾	....	119¾
Am Tob "B" (8)	13	168¾	168¾	168¾	-1½	166
Am Type Fdrs (8)	20	148⅝	148⅝	148⅝	....	....
Am Type Fdrs pf (7) AS	50	108	107½	107½	-½	107
Am Wat Wks new (1a)	13	85¾	85	85	-½	84½
Am Wat Wks 1st pf (6)	3	101	101	101	-1	101
Am Woolen	9	18⅞	18¾	18⅞	-¼	18½
Am Wool pf	5	44¾	43½	44¾	+1⅜	43½
Am Zinc Ld & Sm	13	36	35⅛	36	-½	35¼
Anaconda Cop (7)	235	141⅜	140	140¾	+⅝	140½
Anaconda rts	101	25¾	25¼	25⅜	....	25¼
Anaconda new	75	118⅛	117⅛	117⅞	+¾	117½
Anchor Cap (2.40)	18	57½	56½	56½	-½	56½
Anchor Cap pf (6½)	1	119	119	119	+3⅛	118
Andes Copper Min (3)	71	53	52⅜	52⅜	-⅛	52⅜
Archer-Dan Mid (2)	4	37	37	37	....	37
Archer-Dan Mid pf (7) AS	20	114½	114½	114½	....	114½
Armour Del pf (7)	3	88¾	88½	88½	-1¼	88
Armour of Ill "A"	32	13¼	12⅞	13	+⅛	13
Armour of Ill "B"	35	6⅞	6¾	6⅞	+⅛	6¾
Arnold Const Corp	13	26	25½	26	+¼	25½
Asso Dry Gds (2½)	18	53½	52⅝	53⅛	-⅛	53
Associated Oil (2) AS	40	45¼	45	45	....	....
Atchison T & S F (10)	7	200	199	199	-½	199
Atchison pf (5)	4	103⅛	103	103	....	103
Atl Coast Line (10b)	3	179½	178¼	178¼	-1¼	177
Atl Gulf & W I	111	62⅛	59¾	61½	+⅞	61¼
Atlantic Gulf & W I pf (4)	9	59⅝	58⅞	59⅛	....	58
Atlantic Ref (1¼b)	772	62½	60½	62⅛	+1⅝	62
Atl Ref rts	1000	7⅛	6⅞	7⅛	+¼	7
Atlas Powder (4)	11	99¾	97	97	....	96
Atlas Tack	4	14⅝	14⅛	14⅝	+⅝	14½
Autosales Corp	4	30⅝	30½	30½	-⅝	30½
B						
Baldwin Loco pf (7) AS	110	120	119	120	+1	120
Baltimore & Ohio (6)	38	122¼	121⅝	122⅛	+⅛	122
Bangor & Aroo pf (7) AS	30	107	107	107	....	106⅛
Barker Bros	6	30	29⅝	29⅝	+⅛	27
Barnsdall "A" (.50h)	117	44¼	43⅞	44⅛	+¼	44
Bayuk Cigar (2)	7	91½	90½	91½	+1⅜	91½
Bayuk 1st pf (7) AS	30	103½	103½	103½	....	103¼
Beacon Oil	13	23½	23	23	....	22¾
Beech-nut Pack (3)	29	89½	85	88	-2	87
Belding Hemingway	3	15¼	15⅛	15⅛	-⅛	15
Best & Co (3)	20	89	86½	87½	+⅛	88
Bethlehem Steel (4)	455	116⅜	114¼	114½	-1⅝	114⅜
Beth Steel 7% pf (7)	5	119½	119	119	....	119
Bohn Alum & Br (3½b)	70	127	123	127	+4¼	126¾
Bon Ami (4)	1	84½	84½	84½	+½	83
Booth Fisheries	2	7½	7½	7½	-⅛	7
Borden Co (6)	19	193⅝	192	192½	-⅞	191
Borg Warner	23	129¼	126⅝	127½	+2	127½
Boston & Maine	4	86	86	86	....	85
Botany Mills "A"	1	10	10	10	-⅛	10
Briggs Mfg	109	44⅝	43½	43⅝	-¼	43⅝
Brit Emp Steel 2d pf	5	7¼	7	7¼	+¼	6½
Brockway Motor (3)	30	55⅜	55	55⅛	-⅛	55⅛
Bklyn-Manh Trans (4)	19	68⅛	65½	65½	-2⅛	65⅛
Bklyn Un Gas (5)	20	183⅛	180	180	-1	179
Brown Shoe (2½)	2	43	43	43	-½	43
Brunswick Balke (3)	8	48¼	47⅝	47⅝	-⅛	47½
Brunswick Term & Ry	4	30⅛	30	30	-½	29½
Bucyrus-Erie (1)	1	33⅝	33⅝	33⅝	-⅛	33⅛
Buff R & P pf (6) AS	180	100	100	100	....	95
Burns Bros B	1	31⅛	31⅛	31⅛	+1	30⅛
Burns Bros pf (7) AS	10	103½	103½	103½	+3⅛	100¼
Bush Term (2a)	3	65	65	65	-¼	65
Bush Term 7% deb (7) AS	80	108½	108½	108½	+¾	104⅝
Butte Cop & Zinc	15	8	7⅝	8	+⅝	7⅝
Butte & Sup Mining (2)	1	8½	8½	8½	+½	8½
Byers Co	117	169½	163	166¼	+3⅛	166
By-Prod Coke (2¼b)	31	121	119⅝	120¼	+1⅛	120
C						
Calif Pack (4)	10	74⅞	74⅛	74⅛	+⅝	74⅛
Calif Petrol AS	10	27	27	27	-3	27
Callahan Zinc Lead	5	2¾	2½	2¾	....	2½
Calumet & Arizona (6)	215	138¾	128⅛	136⅝	+9⅜	136¼
Calumet & Hecla (4)	38	46⅞	46⅛	46¼	+¾	46⅛
Canada Dry G Ale (4a)	20	87¼	86	86	-1½	86⅝
Canadian Pac (10)	18	240	239	239⅞	+1⅛	239½
Cannon Mills (2.80)	1	38	38	38	....	38
Caro Cl & Ohio stp (5) AS	90	99	99	99	....	98¾
Celotex Co (3)	281	72¼	68⅞	71⅝	+3¼	71⅝
Central Aguirre (2)	7	38	37⅜	37⅜	-⅛	37¼
Central Alloy St (2)	27	47	46½	46½	-⅛	46⅝
Cerro de Pasco (5)	27	100	99⅛	100	+⅛	99⅞
Certo (3a)	15	67	64¼	67	+2¼	67
Certainteed	11	22¾	22¼	22¾	....	22¼
Chesapeake & Ohio (10)	8	225¼	224¼	225	-¾	224½
Chesapeake Corp (3)	4	87¾	87	87¼	-¼	87
Chic & Alton	8	15¼	15¼	15¼	-⅛	15
Chic & Alton pf	43	19⅝	18⅝	19	-⅝	18¾
Chic & E Ill pf	1	55⅛	55⅛	55⅛	+⅛	54
Chic Gt Western	5	18⅞	18⅛	18¾	+⅛	18½
Chic Gt West pf	3	52	52	52	-⅛	52
Chic Mil St P & Pac	1	32⅛	32⅛	32⅛	....	32
Chic Mil St P & Pac pf	36	53⅞	52¾	52¾	-½	52¾
Chic & Northwest (4)	17	85⅝	85	85	....	85
Chic & Northwest pf (7)	1	134	134	134	-6	131
Chic Pneu Tool	1	32½	32½	32½	....	32
Chic Pneu T pf new (3½)	4	52	50¾	50¾	-1¼	51¼
Chic Rk Is & Pac (7)	4	125½	125	125	-⅛	125
Chic R I & P 6% pf (6)	1	101	101	101	+⅛	100
Chic R I & P 7% pf (7)	1	107	107	107	+⅛	106¼
Chic Yellow Cab (3) AS	10	32½	32½	32½	-⅛	32½
Chickasha Cot Oil (3)	2	42½	42½	42½	+1	42½
Childs Co (2.40)	145	60⅞	57⅞	59⅞	+1⅞	59⅞
Chile Cop (3½)	8	103	101½	101½	-⅛	101
Chrysler Corp (3)	950	96¼	92¾	95	+1½	94⅞
City Stores new	15	23	22¼	22⅝	+¾	22½
Cluett Peabody (5)	2	61½	61	61½	+½	61
Coca Cola (4)	6	131½	131	131¼	-¼	131
Coca Cola A	6	48¾	48¾	48¾	....	48¾
Collins & Aikman	16	63⅞	62½	62½	....	62½
Colorado Fuel & Iron	32	70½	68⅞	70	....	69⅞
Colum Gas & El new	182	63	61⅝	61⅝	+⅛	61⅝
Col Gas & El pf A (6)	4	104¾	104¾	104¾	....	103¼
Columbia Graphapone	1816	76¾	72¼	75⅛	+5¼	75⅛
Columbian Carbon (4¼b)	12	141⅝	139½	141½	+1½	141
Commercial Credit (2)	243	54	51¾	52⅞	+1⅜	52⅞
Com Credit 6½% pf (6½) AS	580	98½	98	98½	+⅛	98½
Com Invest Trust (4a)	4	160¼	160	160¼	+¼	160
Commercial Solv (8a)	40	324	319	324	+7	322½
Comwlth Pow (4b)	81	145	140	145	+5⅛	143
Congoleum Nairn	23	25	24¾	24¾	....	24¾
Congress Cigar (5)	6	81¾	80	81	+1	80
Consol Cigar (7)	2	88½	88	88	-½	88
Consol Cig 6½% pf (6½) AS	40	92⅝	92¾	92¾	-½	93½
Cons Film Ind pf (2)	51	30	29⅛	29⅛	-½	29
Consol Gas (3)	307	110¾	108⅝	108⅝	-2⅜	108⅝
Consol Gas $5 pf (5)	9	99⅝	99⅜	99⅝	+⅛	99¼
Consol R R Cuba pf (6)	2	64	64	64	+1	63
Consol Textile	6	3⅝	3½	3½	....	3½
Cont Corp A (1.20)	7	15⅜	15	15⅜	+⅜	15⅜
Cont Corp B (.60)	5	7¾	7½	7⅝	....	7½
Cont Baking A	30	76½	74¼	74¼	-2	74¼
Cont Bak B	65	12	11⅜	11⅝	-¼	11⅝
Cont Baking pf (8)	6	96	95½	95¾	-¼	95½
Cont Can (2½)	221	76¾	74¼	76¼	+¾	76¼
Cont Ins (2)	3	85	84½	84½	-½	85
Cont Mot (.80)	489	24¼	22½	22⅛	+⅛	22⅛
Corn Products (3b)	105	94¾	93⅞	93¾	-1¼	93⅞
Corn Products pf (7) AS	20	142	141¾	141¾	....	141¾
Coty (2a)	151	66¾	64½	64½	-1½	64½
Crex Carpet	51	40¼	36⅞	38¾	+4⅛	38¼
Crosley Radio (1)	36	111⅛	109½	110½	-½	111
Crucible Steel (5)	6	91	90⅛	90⅛	-¼	90½
Cuba Cane Sugar	2	3½	3½	3½	-¼	3½
Cuba Cane Sug pf	13	10¼	9¼	9¼	-1⅛	9¼
Cuba Co	12	21	21	21	....	20¾
Cuban Am Sugar	3	11⅛	11	11	-¼	10¾
Cuban Am Sug pf AS	50	64	63¾	63¾	....	63⅛
Cudahy Pack (4)	1	54¾	54¾	54¾	-¼	54½
Curtis Pub (6)	6	124	122¾	124	+4	124
Curtis Pub pf (7)	3	117½	117¼	117½	+½	117
Curtiss Aero (1)	159	160	156	156⅞	-½	156½
Cuyamel Fruit	1	79⅛	79	79	-1	78
D						
Davison Chemical	34	59⅞	58¼	58⅝	-½	58
Deere & Co pf (7) AS	60	121½	121½	121½	-1½	121½
Delaware & Hud (9)	10	188	186¼	186¼	-1½	186
Del Lack & West (7b)	3	124¼	123⅝	123⅝	-¾	123½
Den Rio Gr & W pf	8	70	68⅞	69¼	+1¼	68
Devoe & Ray A (2.70b)	3	55⅝	55¼	55¼	-⅞	55
Devoe & Ray pf (7) AS	10	115	115	115	+⅜	115
Diamond Match (8) AS	240	144	142¼	144	+1	144
Dome Mines (1)	62	10¼	10	10¼	+⅜	10
Drug Inc (4)	20	118	116⅞	117	+¾	116
Dunhill Inter (4s)	4	65	65	65	....	65
Du Pont de Nem (8¾b)	41	185¾	181½	181½	-3⅜	180
Du Pont de Nem deb (6)	1	117¼	117¼	117¼	-⅛	117¼
Duque Lgt 1st pf (5)	1	100	100	100	-⅛	100
E						
Eastman Kodak (8b)	4	178	176¾	178	+1⅛	178
Eaton Axle & Spr (3)	1	64½	64½	64½	-½	64½
Eitingon Schild (2½)	1	31¼	31¼	31¼	-½	30¾
Elec Auto Lite (4½b)	24	151¼	150	150	-1½	150
Electric Boat	29	14¾	14	14	-½	14¼
El Pow & Lt (1)	219	66⅞	65⅛	65⅝	....	65⅝
El Pow & Lt pf (7)	1	107½	107½	107½	-½	107½
Elec Stor Batt (5)	7	82⅞	82½	82⅞	+½	82½
Elk Horn Coal stp	1	4	4	4	-¼	4
Emporium Capwell (2)	6	73	72½	72½	....	72¼
Endicott John pf (7)	14	51¼	50¼	50⅝	+⅛	50¼
Engineers Pub Ser (1a)	2	91	91	91	....	....
Engineers Pub S pf (5)	1	96	96	96	-2¼	91
Engineers P S pf ww (5½)	15	37¼	36	37¼	-½	36
Equit Off Bldg (2)	25	37	37	37	+1	36¾
Equitable Trust (12)	82	73⅛	72⅞	72⅞	+7	....
Erie R R	10	60½	60⅛	60½	-½	72
Erie 1st pf	1	60½	60½	60½	-⅛	60½
Eureka Vac Clean (4)	3	50¾	50¾	50¾	-½	50½
Evans Auto Loading (2½a)	4	65¼	63⅛	63⅛	-1	63
F						
Fairbanks Morse (3)	6	46⅛	45¾	46	+1	46
Fairbanks Morse pf (7) AS	110	110	110	110	+⅛	108½
Feder Lt & Tr (1½)	5	85¾	85	85	-⅛	84½
Federal Motor (.80)	5	17½	17	17	-⅛	16¾
Fidel Phenix Fire Ins (2)	4	100¼	100	100¼	-⅛	99¼
Filene's Sons AS	20	10½	10½	10½	-1½	11
Filene's Sons pf (6½) AS	40	101½	101½	101½	-½	101
First Nat Stores (1½)	15	68⅞	67¼	68⅛	-1⅞	68⅛
Fisk Rubber	79	12	11⅝	11¾	+⅛	11⅞
Fisk Rubber 1st pf	1	59⅜	59⅞	59⅞	+⅜	....
Fisk Rub 50 pc pd	23	11¾	11⅛	11¾	+¾	11¼
Fleischmann (3½b)	298	69⅞	68⅛	68⅝	-1½	68¼
Florsheim Shoe A	4	50½	50½	50½	....	50
Follansbee Bros (2¼b)	36	68⅝	66½	68½	+1⅛	68¼
Foundation	11	64⅞	64	64	....	63½
Fox Film "A" (4)	140	94⅝	92	93¾	+⅝	93¼
Freeport Texas (4)	21	44⅝	44	44⅝	+⅛	44½
Fuller Co pr pf (6)	3	102	101¾	101¾	-¼	101¾
G						
Gabriel Snub A	2	23	22½	22½	....	22
Gardner Motor	7	13⅝	13	13¼	+¼	13⅛
General Am Tank (4a)	9	89	88½	88½	-½	88
General Asphalt	35	75½	74	75½	+½	74½
General Cable	2	46¼	46	46	-½	46
Gen Cable A (4)	5	100½	99¼	100½	+1½	100
General Cigar (4)	45	70¼	69⅛	69⅛	+⅛	69¼
General Elec (5b)	98	243	239	240	-1¼	240
Gen Elec spl (.60)	4	11⅛	11⅛	11⅛	....	11⅛
Gen Gas & El A (2b)	1	75	75	75	-1	75
Gen Gas & El $8 pf A (8) AS	20	126	126	26	-1½	126
Gen Gas & El pf B (7) AS	100	108	108	108	....	108
Gen G & El rts	10	1⅛	1⅛	1⅛	....	....
General Millr (3)	135	80	78	78⅞	-½	78¾
General Mills pf (6)	1	96¾	96¾	96¾	-⅛	96⅜
General Mot (3)	2808	88½	86	86¼	-1⅛	86⅛
Gen Outdoor Adv A (4)	1	51¼	51¼	51¼	-¼	51
Gen Outdoor Adv ctf (2)	3	36	35⅝	35⅝	-1¼	35⅝
Gen Railway Signal (5)	86	106⅞	103⅛	105⅜	+2¼	104¾
Gen Refractories (3)	75	74¾	72	74¾	+3⅛	74
Gillette Saf Raz (5)	18	113⅞	112½	112½	....	112½
Gimbel Bros	17	39¼	39	39¼	+⅛	39⅛
Glidden Co (1¾b)	215	50⅝	48	49⅜	+1¼	49½
Glidden pri pf (7) AS	80	105⅝	105	105⅝	+⅝	104½
Glidden rts	3	3⅛	2½	3	+½	3
Gobel Adolph, Inc	22	45¾	45	45⅝	....	45⅝
Gold Dust (2½)	126	67⅝	66⅛	66⅛	-¾	66⅛
Goodrich (B F) Co (4)	229	87	84½	85¾	+1¼	85¾
Goodrich (B F) pf (7)	1	113⅛	113⅛	113⅛	+⅞	113½
Goodyear Tire & Rub	205	134¼	130	131½	+1⅜	131
Goodyear Tire 1 pf (7)	1	104⅝	104⅝	104⅝	+⅝	104
Gotham Silk Hos (2½)	1	56½	56½	56½	-⅞	56⅛
Graham Paige Mot	93	37¼	35⅝	37	+⅝	36¾
Graham Paige ctfs	2	34	33	34	+2½	33
Granby Con Mining (7)	32	85¼	83½	85	+⅜	84
Grand Stores (1)	2	87½	87	87½	+1¼	87
Grand Union	16	27	25¼	26½	+⅛	26¼
Grand Union pf (3)	1	46⅞	46⅞	46⅞	-⅛	45½
Grant (W T) Co (1)	19	126	123	125	+2⅛	125
Great North Ry pf (5)	15	105⅝	105	105½	+⅝	105⅛
Great Nor Ry pf ctf (5)	1	103	103	103	-½	102¾
Great N Ir Ore ctf (1¾h)	14	30	29¼	29¼	-¾	29¼
Great West Sugar (2.80)	7	38¼	37¾	38	-¾	37¾
Great West Sug pf (7) AS	110	116¼	116	116¼	+¼	116
Green Can Copper (8)	56	162½	159⅝	159⅝	-⅞	160
Guantanamo Sugar	6	3⅝	3⅛	3½	-⅞	3½
Gulf States Steel (4)	14	67⅛	65	65	-1½	65
H						
Hack Water (1½) AS	10	27¾	27¾	27¾	+⅛	27⅝
Hack Water pf (1¾) AS	20	30	30	30	+2	28
Hack Water pf A (1¾) AS	50	27¼	27	27	-1	27
Hahn Dept Stores	49	43½	42¼	43	+⅛	43
Hahn Dept Stores pf (6½)	16	101½	101	101½	+½	101
Hanna Co 1st pf (7) AS	100	95	94½	95	+1	94½
Hartman B (1.20)	7	26	26	26	-⅛	25½
Havana El Ry	2	11⅝	10¾	10¾	....	11
Hayes Body (8j)	121	58	54⅞	58	+3	57¾
Hershey Choc	30	86	83½	83½	+½	83½
Hershey cvt pf (4)	17	93½	92¼	92¼	+1	92
Holland Furnace (2¾b)	1	40⅞	40⅞	40⅞	+⅜	40¾
Homestake Min (7b)	1	75	75	75	+1½	74
Household Prod (4b)	5	70	70	70	....	69½
Houston Oil	23	100⅞	99⅛	99⅛	-⅜	99
Howe Sound Co (4)	76	73¾	72	73	+1	73
Hudson & Manhat (2½)	3	44½	42⅝	42⅝	-1⅜	42½
Hudson Mot Car (5)	69	88¾	87⅜	87⅜	-⅝	87¼
Hupp Motor Car (2a)	122	58	54⅜	52¾	-2	52¾
I						
Illinois Central (7)	2	137⅞	127½	127⅞	+1⅜	136
Independent Oil & Gas (2)	70	37¾	37¼	37⅜	-⅛	37⅜
Indian Refining	701	51⅜	48	50¾	+2⅞	50¾
Indian Ref ctfs	185	48⅜	45⅜	48	+2⅛	48
Industrial Rayon	3	113½	113	113½	-½	112
Ingersoll Rand (6b)	10	153⅛	147	153⅛	+8⅛	150
Inland Steel (3½)	7	94	93¾	94	....	93¼
Inspiration Copper (4)	37	49⅝	48½	48¾	+½	48¾
Interboro Rapid Trans	11	34⅞	34	34⅜	+¾	34
Intercon Rubber	10	9⅞	9¼	9¼	-⅛	9½
Internat Agricul	2	13¾	13⅝	13¾	+⅛	13¾
Int Bus Mach (5)	22	175¾	170½	175½	+6⅛	174½
Int Cement (4)	46	94⅜	92¾	94	+½	93⅝
Int Combust Eng (2)	429	75½	73⅝	74	+¾	74
Int Harvest Co (2½)	71	112⅞	108¼	108¼	-2¾	108¼
Int Match ptc pf (3.20)	16	84⅜	84	84	-¼	83
Int Merc Marine	8	6⅜	6¼	6¼	-⅛	6¼
Int Merc Marine pf	46	50⅜	49	49	-1½	48¾
Int Nick Can (.80)	237	50⅜	48⅞	48⅞	-1⅝	48⅞
Int Paper A (2.40)	16	29½	29¼	29⅛	-⅛	29⅛
Int Paper B	62	17¼	16¾	16¾	-⅛	16¾
Int Paper C	44	13⅞	13¼	13¼	-⅛	13⅛
Int Paper pf new (7)	7	86⅝	86	86	-1	86
Int Salt AS	80	80	80	80	....	80
Int Tel & Tel (6)	12	261¼	257¼	257½	+1½	257½
Interstate Dept Stores (2)	4	75⅝	75⅜	75⅜	-⅛	75⅛
Intertype Corp (1½b)	1	33	33	33	+¾	33½
Iowa Cent Ry AS	10	3½	3½	3½	....	3½
J						
Jewel Tea (5b)	10	148¾	146	148¾	+2¾	148
Johns-Manville (3)	41	186½	182½	184	....	184
Jones & Laug Stl pf (7) AS	10	122	122	122	+¼	121½
Jordan Motor Car	4	10	9⅞	9⅞	-⅛	9⅞
Jordan Motor rts	65	¼	⅛	⅛	....	....
K						
Kan City P & L pf B (6) AS	10	108⅛	108⅛	108⅛	-¼	108⅛
Kan City Sou Ry (5)	5	85¾	85½	85½	-⅛	85
Kan City Sou pf (4)	4	65⅝	65	65¼	+⅛	64½
Kaufmann Dept St (1½)	1	27½	27½	27½	+⅛	27
Kayser (J) & Co (5)	231	92⅜	88	91⅜	-⅛	91⅜
Kelly-Springfield Tire	122	17⅞	16⅝	17¼	+⅛	17
Kelly Spring 6% pf	1	90	90	90	+5	89
Kelly Spring 8% pf	1	79	79	79	-1	79
Kelsey-Hayes Wheel (2)	35	52¼	50¾	51¼	+¾	51¼
Kelvinator Corp	40	16⅛	15½	15⅝	-⅛	15⅝
Kennecott Copper (4)	652	87½	84¾	85¼	-⅝	85⅛
Kinney (G R) Co (2b)	11	67⅞	66	66	-2	65
Kinney Co pf (8) AS	10	102	102	102	....	101
Kinney rts	13	2¼	1⅞	2	....	2
Kolster Radio	223	44¼	42⅜	43⅜	+1⅜	43½
Kraft Phen Cheese (1½)	65	37⅝	36	37	+1	36⅝
Kresge (S S) Co (1.60)	6	50¼	50	50	+⅞	49⅞
Kresge Dept Stores	1	15½	15½	15½	-1	15
Kreuger & Toll (1.34)	79	37½	37	37¼	-⅛	37⅛
Kroger Grocery (1)	49	96⅝	96¼	96¼	-1¾	94¼
L						
Lago Oil & Tran	6	31½	30⅞	30⅞	-⅝	30½
Lambert Co (8)	26	147	143⅜	146	+2⅝	145½
Lee Rubber & Tire	32	19½	18⅞	19¼	+⅛	19
Lehigh Port Cem (2½)	29	61	58	60⅛	+3⅛	60
Lehigh Valley (3½)	4	89¼	88⅞	88⅞	-⅛	88¾
Lehigh Valley Coal	8	23½	23	23	-⅛	23
Lehigh Valley Coal pf (6)	1	37½	37½	37½	+1	37½
Lehn & Fink Prod (3)	16	57⅝	57¼	57⅝	+⅛	57
Liggett & Myers Tob (5b)	6	89¼	88⅞	88⅞	+½	88½
Liggett & Myers Tob B (5b)	25	89	88⅛	88¼	-⅛	88¼
Lima Loco	3	51¾	51⅜	51⅜	+⅛	51½
Link Belt (2.40)	1	54	54	54	-1½	53
Liquid Carbonic (4¼b)	83	89⅞	86⅛	86⅛	-2⅝	86¼
Loew's (2)	15	63	62⅛	62⅛	-⅝	62⅛
Loew's Inc pf (6½)	2	99	99	99	-1½	99
Loft Inc	25	10	9⅝	9⅝	-⅛	9⅝
Long Bell Lumber A	1	28	28	28	....	28
Loose-Wiles Bis (2.60)	5	67⅝	66	67	....	66½
Lorillard (Pierre) Co	38	21½	20⅞	21¼	-⅛	21
Louisiana Oil Ref	6	15	14⅝	14⅞	-⅛	14½
L & N (7)	2	140⅞	140⅞	140⅞	-⅛	141
Louis Gas & Elec A (1¾)	8	40¼	40	40	-⅛	40
Ludlum Steel (2)	4	78¼	77½	78	-1	78
M						
MacAndrews & Forbes (2.85b)	2	37¾	37⅝	37⅝	-⅝	37⅛
Mack Trucks (6)	25	106½	104½	104½	-2	104½
Macy (R H) Co (2a)	1	161	161	161	+1	160
Madison Sq Garden (1½)	10	19⅛	18⅞	18⅞	-⅛	18¾
Magma Cop (5)	18	70¾	69	70	+1	69½
Mallinson & Co	6	31½	29⅞	29⅞	-1⅞	30
Mandel Bros (2½)	3	30¼	30	30	-⅞	29½
Manhattan Elec Sup	2	29⅜	29⅜	29⅜	....	29¼
Manhattan Mod gtd (5)	10	37⅜	36½	36½	+¼	35¼
Manhattan Shirt (2)	2	30	30	30	+¼	18⅛
Maracaibo Oil Exp	38	18⅜	17⅞	18⅜	+⅜	18⅛
Marland Oil	57	41⅜	40¾	40¾	-½	40⅝
Marlin Rockwell (2½b)	1	73¼	73¼	73¼	+¼	73
Marmon Motor (4)	111	92¼	89½	91½	+3½	90¼
Mathieson Alkali (6)	28	210½	200	204¼	+7¼	204
May Dept Stores (4)	26	85½	84	84½	+1	84
Maytag (2b)	4	22	22	22	....	21⅞
Maytag pf war (3)	4	41½	41½	41½	....	41½
McCall Corp (4)	2	76¾	76½	76¾	-¼	75
McCrory Stores (2) AS	100	105	105	105	+3	102
McCrory Sts B (2)	10	104	103	103	-1	103
McGraw Hill Pub (2)	3	44	43⅞	44	+1½	44
McKeesport Tin (4)	17	71½	69⅝	69⅝	-1¾	69½
McKesson & Rob (1.60)	9	52¾	52	52	-⅞	52
McKesson & Rob pf (3½)	4	58¾	58	58	-1	57½
Melville Shoe (1.10)	2	65⅝	65½	65½	+1½	65
Mengel Co	4	25¼	24⅞	25¼	+¼	25
Mexican Seaboard Oil	367	55⅜	54	54⅞	+1¼	54¾
Miami Copper (2)	62	45⅜	44¼	44⅞	-⅛	44½
Michigan Steel	3	101¾	100½	101	....	100
Mid-Contin Petrol (2)	77	35⅞	35⅛	35⅜	-⅛	35¼
Middle States Oil	10	4½	4¼	4½	-¼	4¼
Mid States Oil ctf	3	3	2⅞	2⅞	....	2⅞
Midland Steel Pr pf (12b)	2	270	270	270	+¼	265
Miller Rubber	4	24¼	24	24	-¼	24
Minneapolis & St Louis	1	2⅜	2⅜	2⅜	-⅛	2⅜
Minn, St P & S S M I I AS	10	59	59	59	....	59
Missouri, Kan & Tex	39	51⅜	49	51	+1½	51
Missouri, K & Tex pf (7)	8	104	104	104	....	103¼
Missouri Pacific	86	82½	80½	81⅛	-⅜	81⅛
Missouri Pacific pf (5)	9	134⅜	133⅜	134	-¾	133⅝
Mo Pac rts	6	⅞	¾	¾	....	....
Mohawk Cpt Mills (2½)	5	71⅛	71	71	-½	70½
Montgomery Ward (2½)	190	128⅜	125⅞	126	-1⅝	125⅝
Moon Motor Car	4	5⅞	5⅝	5⅝	-⅛	5⅝
Morris & Essex (3⅞) AS	30	80¼	80¼	80¼	+1⅞	80
Mother Lode Coalition (.40)	19	4¼	4⅛	4⅛	....	4⅛
Motion Picture Capital	9	39¼	39⅛	39⅛	+⅛	38½
Moto Meter A	1	18½	18½	18½	+⅜	18½
Motor Prod (2) XD	2	128	128	128	+¾	128
Motor Wheel (2)	3	46⅞	45	45⅜	-1⅛	45
Munsingwear (3)	49	59	56¾	59	+2½	57
Murray Corp Am	252	77½	75⅛	77½	+2⅝	77¼
N						
Nash Motors (6)	82	101⅜	99½	100⅝	+¾	100¼
National Acme stp (1)	19	32⅜	31¾	31⅞	-⅛	31¾
Nat Bellas Hess (1a)	57	59⅞	57	58⅜	+1⅜	57
National Biscuit (7b)	17	187	185	185	-2	184
Nat Cash Reg A (4b)	57	127⅜	125⅛	125⅞	-¼	125½
Nat Dairy Prod (3)	77	134½	132⅛	133½	-⅝	133¼
Nat Dept Stores	3	33	33	33	....	33
Nat Distill Prod	109	54¾	52¼	52¾	....	52½
Nat Distill Prod pf	20	84½	81¼	84	+2¾	83
Nat Enam & Stamping (1)	2	54¾	54½	54¾	+2¾	53
National Lead (5)	1	148	148	148	+2¾	146½
Nat Lead pf A (7) AS	10	141⅛	141½	141½	+1½	140
Nat Lead pf B (6) AS	100	118	118	118	....	118
Nat Pow & Lgt (1)	149	53½	52⅛	52⅝	+⅛	52¼
Nat Rys Mex 2d pf	2	2⅛	2⅛	2⅛	....	2
National Supply (5a)	2	126	126	126	-1	126
National Surety (5)	1	130	130	130	-3	128
National Tea (1½)	55	81	79½	79¾	-⅞	79¾
Nevada Con Copper (3)	226	48⅜	46¾	47⅞	+¾	47⅝
New Orl Tex & Mex (7) AS	30	132½	132½	132½	....	132½
Newport Co	3	46½	46	46	-½	45½
New York Air Brake (3)	1	46⅜	46⅜	46⅜	....	45¾
New York Central (8)	8	186¼	185	185	-¼	184½
N Y Chi & St Louis (6)	7	139	138½	139	+1	138
N Y Chi & St Louis pf (6)	3	108⅜	108	108⅜	+⅜	107¼
N Y Dock pf (5)	1	90	90	90	+½	89½
New York & Harlem (5) AS	30	310	305	305	-5	302
N Y New Hav & Htd (4)	237	102⅜	100⅛	100⅛	-2⅛	100⅛
N Y N H & Htd pf (7)	4	118	117⅛	118	+¼	117½
N Y Ont & West	2	28¼	28⅛	28¼	....	28
N Y Steam $6 pf (6) AS	100	99½	99¼	99¼	-¼	99⅛
Norfolk Sou (3¼b)	2	42	41	42	+1½	39
Norfolk & West (10b)	5	198	197	198	+½	197
Nor & West pf AS	210	86	84	86	+2	....
North Amer Co (1)	3	108½	107¼	107⅜	-1¼	107¾
North Am Edis pf (6)	2	101½	101½	101½	....	101¼
North Ger Lloyd	4	51½	51	51	-1	51¼
Northern Pacific (5)	4	103⅞	102⅛	102⅛	-1⅜	102⅛
Northern Pacific ctf (5)	4	101⅝	100½	100½	-1⅛	100½
Norwalk Tire & Rub	4	4¾	4½	4½	+⅜	4½
O						
Oil Well Supply	53	26⅜	23½	25	+2¼	24¾
Oil Well Sup pf (7) AS	70	98¼	98	98	-2	98¼
Omnibus Corp	1	8¼	8¼	8¼	-⅛	8¼
Oppenheim Collins (4)	12	79⅝	78	79⅜	-½	79
Otis Elevator (6a)	6	317	315½	315½	-½	311
Otis Steel	16	44	43½	43½	-½	43½
Owens Bottle (4a)	1	86½	86½	86½	-⅜	86
Pac Gas & El (2)	3	56⅛	56⅛	56⅛	+⅛	56
Pac Light (3)	4	79	77¾	79	+1	77½
Pac Oil stubs	7	1⅛	1⅛	1⅛	....	1⅛
Pac Tel & Tel (7) AS	30	188	180	188	-1½	181
Packard Motor (3¼b)	156	132½	131⅛	132	+¾	131⅝
Pan-Am Petroleum	4	60¼	59⅛	59⅛	-½	59½
Pan-Am Pet B	413	62⅛	60⅝	60⅝	-1¼	60⅝
Panhandle Prod & Refs	4	12⅞	12	12⅞	+¾	12½
Param Fam Lasky (3)	65	68⅝	66⅝	66¾	-2¼	66⅝
Park & Tilford (3a)	5	64	64	64	+½	63
Park Utah Mines (.80)	21	10¼	10	10	-½	10
Pathe Exchange	13	11	10⅜	10⅞	-½	10¾
Pathe Exch A	2	22½	22⅛	22⅛	-⅜	22¼
Patino Min & Ent (3.89)	34	39⅜	38¼	38⅞	+⅜	39
Peerless Motor	1	17⅛	17	17	-⅝	16½
Penick & Ford	23	55½	54	54	-1	54
Penn Coal & Coke	1	8⅝	8⅝	8⅝	+¼	6¼
Penn Dixie Cement	45	23¼	22	22⅜	....	22⅜
Penn R R (3½)	563	81¼	78½	81¼	+3	81
Pere Marquette (8b)	2	159¾	159½	159¾	+¼	155
Pere Marq pf (5)	1	93	93	93	+½	93
Phila Co 6% pf (3)	1	52⅞	52⅞	52⅞	+½	52½
Phila Rdg Coal & Iron	9	20¾	20⅜	20¾	+⅜	20½
Philip Morris (1)	6	15⅜	15	15	....	14⅞
Phillips Jones (3) AS	3200	63⅝	63	63½	-⅛	63¼
Phillips Petrol (2b)	30	43	42½	42½	-⅛	42½
Phoenix Hosiery	2	25⅛	25⅛	25⅛	+⅛	25
Pierce-Arrow "A"	22	32⅞	32	32	-⅛	32
Pierce-Arrow pf	6	84⅛	84	84	-½	83⅜
Pierce Oil	1	2⅞	2⅞	2⅞	....	2⅝
Pierce Oil pf	3	46⅝	45⅛	45⅛	-⅞	45
Pierce Petrol	34	5¾	5½	5⅝	-⅛	5½
Pillsbury Flour (1.60)	34	53⅝	52	52	-1	52½
Pirelli Co (2.88)	9	55⅛	54⅝	54⅞	+⅛	54½
Pittsburgh Coal	12	61½	61⅛	61⅛	-½	61
Porto Ric Am Tob B	12	46¼	44⅛	44⅛	-⅞	44
Postum (3)	2510	77¼	73⅞	77⅛	+3¼	77
Prairie Oil & Gas	12	61¼	60¼	60¼	....	60¼
Prairie Pipe Line (3½b)	3	56½	56⅝	56¾	....	56⅞
Pressed Steel Car	39	21¾	21⅛	21⅜	-⅛	21⅛
Pressed Steel Car pf (7)	2	79⅛	79⅛	79⅛	-½	79
Producers & Refiners	12	22½	21¾	22⅛	+1	22
Prod & Ref pf AS	10	43	43	43	....	42
Pub Ser Corp N J (2.60)	95	85⅛	84⅛	84⅛	-⅜	84⅛
Pub Ser N J 7% pf (7)	1	119	119	119	....	118¾
Pub Ser N J 6% pf (6)	1	104¾	104¾	104¾	....	104⅛
Pub Ser El & Gas pf (6)	1	108⅛	108⅛	108⅛	+⅛	108
Pub Serv 5 p c pf	1	95¼	95⅛	95⅛	+⅜	95½
Pullman Inc new (4)	11	85	83	84½	+1⅜	84⅞
Punta Alegre Sugar	3	16⅜	16⅜	16⅜	....	16½
Pure Oil (1)	57	27⅞	27⅜	27⅜	-⅛	27⅜
Purity Bak (3)	3	127	126	126	-1¼	126
R						
Radio Corp of Am new	753	104¼	101	101⅝	-1⅜	101½
Radio Corp pf B (5)	68	82½	81¼	81⅜	-⅛	81
Radio Corp pf (3½)	1	55	55	55	-⅛	54½
Radio Keith-Orp	85	30⅞	30⅜	30⅜	-⅛	30⅜
Reading Co (4)	19	108⅜	106⅜	106⅜	-1½	107
Reading 1st pf (2)	1	41½	41½	41½	....	41½
Real Silk Hos Mills	7	73¼	73	73	-¼	73
Reis & Co R	1	12	12	12	....	11½
Remington Rand	38	31⅞	31⅛	31⅛	-⅜	31⅛
Rem Rand 1st pf (7)	5	94	94	94	....	94
Rem Rand 2nd pf (8)	1	95	95	95	+½	94¼
Reo Motor Car (1b)	28	28⅛	27⅞	27⅞	-⅛	27⅞
Republic Ir & Steel (4)	110	101⅜	99½	100	-⅛	99⅞
Reynolds Spring	5	9½	9⅛	9⅛	-⅛	9⅛
Reynolds Tob (6½b) AS	20	70	70	70	-6	70
Reynolds Tob B (2.40)	9	56	55½	55½	-⅜	55½
Rhine Westph Elec (1.92)	3	55⅝	55⅜	55⅜	-⅛	54
Richfield Oil Cal (2)	32	46½	45⅝	46	-⅛	45¾
Rio Grande Oil (2a)	51	37¼	36⅜	36⅜	-⅛	36⅜
Rossia Ins (6½b)	1	279	279	279	-1⅛	275
Royal Bak Pow (1)	147	35	33¼	34	-¾	33¾
Royal Dutch N Y sh (1.33b)	5	52⅝	52⅛	52⅛	-⅛	52⅛
Rutland R R pf (1)	4	68⅛	67½	68⅛	+1⅛	68
S						
Safeway Stores (3)	10	166¾	164⅝	166¾	....	166
Safeway St 7% pf (7) AS	30	104⅛	104⅛	104⅛	+⅛	104¼
Safeway St 6% pf (6) AS	20	95⅛	95⅛	95⅛	....	95
St Joseph Lead (3b)	14	68	67	67¼	+¼	67
St L San Fran Ry (8)	1	113½	113½	112½	....	113
St L San Fr pf 2nd pd	58	95½	94	95½	+1¼	94½
Savage Arms (2)	2	43⅜	43	43⅜	....	42½
Schulte Ret Stores (3½a)	181	22¼	21	22¼	-⅛	....
Schulte Ret St pf (8) AS	20	97⅝	97	97	-1⅝	97
Seaboard Air Line	5	17	17	17	-1	17
Seaboard Air Line pf	6	20	19¾	20	+⅛	19
Seagrave Corp (1.20)	3	17⅝	17⅝	17⅝	+⅛	17¼
Sears-Roebuck (2½a)	79	157½	155	155⅛	-2⅝	155
Seneca Copper	8	6½	6⅛	6⅛	-⅛	6⅛
Shattuck (F G) (2)	126	148	140⅛	147¼	+7⅜	146⅛
Shell Union Oil (1.40)	59	30⅛	29⅞	29⅞	-⅛	29⅞
Shubert Theater (5)	3	60⅛	59⅞	60⅛	+⅛	59
Simmons Co (3)	129	88¼	86⅜	86⅜	-1⅛	86½
Simms Petrol (1.60)	2386	34¼	31	32½	-⅛	32¼
Sinclair Con Oil (2¼b)	183	39½	38¾	38⅞	-⅛	38¾
Sinclair Con Oil pf (8)	1	109¾	109¾	109¾	+⅛	109⅝
Skelly Oil (2)	111	46⅛	44⅜	44⅜	-1⅛	44⅜
South Cal Edison (2)	11	56⅞	56⅜	56⅜	-⅛	56½
So Cal Edi rts	62	3⅛	3	3⅛	....	3
Southern Dairies B	4	13	13	13	-⅜	13
Southern Pacific (6)	10	127½	127	127½	+½	126½
S Porto Rico Sug (2½b)	15	38⅞	38⅜	38⅜	-⅛	37½
Southern Railway (8)	10	144¼	143⅞	143⅞	-⅛	143
South Ry M & O ctfs (4) AS	20	125	124½	124½	-1½	124½
Spalding (A G)	2	51¾	51¼	51¼	-1⅛	51
Spang Chalfant	75	46¼	44	44½	+½	44½
Sparks Withington	11	196	194	195	+1	195
Spear & Co pf (7) AS	60	75	75	75	....	75
Spencer Kellogg (1.60)	4	37¼	36⅝	37⅛	-⅛	36½
Spicer Mfg	11	60⅞	58½	58½	-1½	58⅝
Spicer Mfg pf A (3)	5	49⅞	49⅞	49⅞	-¼	49⅝
Spiegel May Stern (3)	98	113¼	111⅛	111⅛	-¼	111⅛
Stand Com Tob (1)	3	32	31⅜	31⅜	+⅜	31⅛
Standard Gas & El (3½)	19	87⅜	86⅜	86⅜	-⅜	86⅞
Stand Gas & Elec pf (4)	5	64⅞	64⅛	64⅛	-¼	64
Stand Oil Calif (2½a)	114	78⅜	77⅜	77⅜	-⅜	77⅞
Stand Oil N J (1½b)	140	59¼	58⅛	58⅜	-¼	58⅜
Stand Oil N Y (1.60)	161	43⅞	43¼	43¼	-⅛	43¼
Stand Plate Glass	3	5½	5¼	5½	+⅛	5¼
Stand Plate Glass pf AS	20	18¼	18⅛	18⅛	-1⅛	18⅛
Stanley Co of Am	21	39	37¾	39	+⅛	38
Stewart Warner N (3½a)	173	72⅝	71	71½	-⅛	71⅛
Stromberg Carbur (3a)	7	85	84½	84½	-½	84
Studebaker Corp (5a)	101	84⅞	83	83	-⅞	83
Submarine Boat	7	3¼	3	3	-⅛	3
Sun Oil Co (1a)	1	63⅛	63⅛	63⅛	+⅛	62
Sun Oil pf (6) AS	200	104⅝	104⅛	104⅝	+⅜	104
Superior Oil	81	9¼	8⅞	9	....	8⅞
Superior Steel	51	66	62	63½	-1⅜	63
Super Steel rts	8	3½	3¼	3⅝	-⅛	....
Sweets Co of Am (1)	24	18⅝	17	17⅞	-⅜	17½
Symington A	9	16⅛	16	16½	+⅛	16
T						
Telautograph (2)	1	22¾	22¾	22¾	+½	22
Tennessee Cop & Ch (1)	7	18⅝	18⅛	18⅛	-¼	18¼
Texas Corp (3)	82	67½	66⅝	67	+⅛	66⅞
Texas Gulf Sulphur (4)	170	82⅛	81¾	82	....	81¾
Tex Pac Coal & Oil (2½)	4	20⅜	20⅛	20⅛	-¼	20⅛
Texas Pac Land Tr new	17	17⅝	17¼	17⅝	....	17½
Thatcher Mfg	3	22⅝	22⅝	22⅝	-¼	22⅜
The Fair Co (2.40)	1	39⅝	39⅝	39⅝	-1	39
Third Ave Ry	2	20¼	20	20¼	-⅛	20
Tide Water Asso Oil	27	20½	20⅛	20⅜	-⅛	20⅜
Tide Water Assoc pf (6)	1	87⅝	87⅝	87⅝	-⅜	87⅛
Tide Water Oil (.80)	3	34½	34½	34½	+⅛	33⅛
Tide Water Oil pf (5)	1	93¾	93¾	93¾	-⅛	93
Timken Roll Bearing (3)	24	83⅝	82	82	-⅛	81¾
Tobacco Prod (8)	191	15⅛	14½	14⅝	-⅛	14⅝
Tobacco Prod A (7)	21	19½	19⅛	19½	+⅜	19¼
Tobacco Prod new (1.40)	1	15⅛	15⅛	15⅛	-3⅝	15
Tob Prod A ctfs	1	15⅛	15⅛	15⅛	-1⅛	15
Tob Prod C ctfs	4	16½	16	16	-⅜	16
Transcontinental Oil	112	11⅛	10⅞	11	....	11
Transue & Will Stl (1)	2	48⅛	48	48	-2	48
Trico Prod (2½)	21	54½	50	50⅝	+1⅜	50½
Truax Traer Coal (1.60)	2	23	23	23	+⅛	21⅝
Truscon Steel (1.20b)	1	49	49	49	+1⅝	48¼
Twin City Rap Tr (4)	1	45¼	45¼	45¼	+⅛	46
U						
Underwood Elliott (4)	11	116¼	115¼	115⅛	-⅜	115⅛
Union Bag & Paper	2	32	32	32	-½	32
Union Carbide (6)	110	240½	236¾	239⅝	+3⅛	239
Union Oil of Cal (2)	8	51⅝	51½	51⅝	-⅛	51½
Union Pacific (10)	10	216½	215	216⅛	+1⅛	215½
Union Tank Car (5)	4	146⅛	145¾	145¾	+⅛	146
United Aircraft	351	115	110⅝	111¼	-2⅛	111⅛
United Aircraft pfd (3)	37	81⅞	80¾	81	-1	80¾
United Bisc (1.60)	9	48½	47¾	48	+¼	47¾
Unit Cigar St (1)	39	20¼	18⅝	19	+1⅛	19
Unit Cigar St pf (6)	1	98	98	98	-⅛	98
Un Elec Coal vt ctfs (3)	35	46½	44¼	44¼	-1⅝	44⅝
United Fruit (4)	14	132½	132	132	-⅛	132
United Paperbd	2	20	19	20	+⅛	19
U S Cast Iron Pipe (2)	8	42⅝	42	42½	-⅛	42
U S C Ir Pipe 1st pf (1.20)	3	18	18	18	....	18
U S C Ir Pipe 2d pf (1.20)	21	19½	19⅛	19½	+⅛	19
U S Distrib	14	17	16⅜	16⅜	-⅛	16½
Un States Express	2	7¼	6⅞	7¼	....	6⅞
U S Hoffman Mach (4)	2	38⅛	37⅞	37⅞	+⅛	37¼
U S Indust Alcohol (6)	136	169⅞	166½	167	....	167
U S Leather	17	24⅛	23¼	23¼	-1⅛	23¼
U S Leather A (4)	8	47⅛	45½	45⅞	-2	45½
U S Leather pr pf (7)	2	97½	97⅛	97½	-1½	97
U S Realty & Imp (4)	43	95⅛	93½	94½	+1⅜	94½
U S Rubber	344	56¼	55⅛	56⅞	+1½	56¾
U S Rubber 1st pf	22	83⅜	81¼	82¼	+1¼	82
U S Smelt & Ref (3½)	4	59⅝	59⅛	59¼	+⅛	59¼
U S Smelt & Ref pf (3½)	2	53	52¼	53	+¾	52
U S Steel (7)	37	188⅛	186⅛	186⅞	+¾	186¾
U S Steel pf (7)	4	143⅝	143½	143⅝	+⅛	143½
U S Steel rts	546	6½	6¼	6¼	-⅛	....
U S Steel new	44	184	183⅜	184	+1⅛	183
Univ Pict 1st pf (8) AS	20	88½	86	86	-2	86
Univ Pipe & Rad	21	16	15⅛	15⅛	+⅛	15½
Utah Cop (16) AS	10	298	298	298	-12	221
Util Pow & Lt A (2)	25	43⅛	42⅝	42¾	-½	42¾
V						
Vadsco Corp	5	9	8⅞	9	+⅛	8⅞
Vadsco Corp pf (7)	1	69½	69½	69½	+½	69½
Vanadium Corp (4b)	39	98¼	96	96	-½	96
Van Raalte 1st pf AS	100	83	83	83	+2	83
Vick Chemical (4)	11	91	90½	90½	....	90⅝
Victor Talk pr pf (7)	6	113½	113¼	113¼	+¼	113¼
Va-Caro Chem	13	17	16⅝	16⅝	+⅜	16¾
Va-Caro Chem 6% ptc pf (6)	8	54	53⅜	53⅜	+⅝	53½
Vulcan Detinning AS	60	81½	79	81	-½	80
Vulcan Detinning A AS	10	78	78	78	-2	78½
W						
Wabash Ry	7	65¼	64¾	65½	-½	65
Waldorf System (1½)	49	26½	26⅛	26¼	+⅜	....
Walworth Co (1.20)	106	44⅜	42⅜	42⅜	-1⅛	41¾
Ward Baking B	10	11⅝	11	11⅝	....	11
Ward Baking pf (7)	2	75⅞	75½	75⅞	+1⅜	75
Warner Bros Pictures (5b)	30	178⅛	115⅛	116¾	+2⅛	116⅜
Warner Bros pf (2.20)	17	53⅜	51⅛	52½	+⅛	50½
Warner Quinlan (2)	39	36⅛	34¾	34¾	-1½	34¾
Warren Bros Co (5b)	21	154	150½	152	+1⅛	151
Warren Bros 1st pf (3) AS	30	48	48	48	-1	....
Warren Fdy & Pipe	20	19	18⅛	19	....	19
Webster Eisenlohr	6	77	76⅛	77	+½	76
Wesson Oil & Snowdrift (2)	53	39¾	38⅜	39¼	+2	41
Wesson Oil & Snow pf (7)	1	110⅛	110⅛	110⅛	+⅛	110
Wesson Oil & Snow pf new	5	65⅜	65⅛	65⅜	+1⅝	65
West Dairy Prod B	4	27⅝	27⅛	27⅛	-⅜	27⅛
West Maryland	33	43⅞	43	43⅝	+⅝	43¼
West Pac	15	37	35½	36⅞	+2⅝	43⅛
West Pac pf	14	60¼	59¾	60¼	+⅛	60
West Pa Elec A (7) AS	30	104½	103½	103½	-1½	103½
West Pa Elec 7% pf (7) AS	40	109½	109⅛	109¼	-⅛	109
West Pa Elec 6% pf (6) AS	30	99⅝	99½	99½	-⅜	99½
West Pa Pow 7% pf (7) AS	200	114½	114½	114½	....	114⅜
West Union Tel (8)	14	193½	192½	192⅝	-⅞	192½
Westinghouse Air Br (2)	20	49⅞	49⅜	49½	+¼	49½
Westinghouse El & Mfg (4)	116	153¼	151¼	151½	-¼	151
West E & M 1st pf (4) AS	10	143	143	143	....	144
Weston Elec Instrument	7	41⅛	40	40	-¾	38
Wheel & Lake Erie pf	1	70	70	70	....	....
White Eagle Oil (2)	3	36¾	36½	36¾	....	36¾
White Motor Co (1)	7	46½	46⅛	46¼	-⅛	46¼
White Rk Min Spg ctf (3¾b)	10	51¾	50½	50½	-1⅛	50½
White Sew Mach	9	25	24⅝	25⅝	-1⅝	24¼
White Sew Mach pf (4)	1	50½	50½	50½	-½	50⅝
Wilcox Oil & Gas	33	28¾	27	27	-1¼	26¼
Wilcox Rich A (2½)	112	47	43¼	46⅝	+3¾	46¼
Wilcox Rich "B"	62	44½	42	44½	+2	44¼
Willys Overland (1.20)	239	25½	24¾	25¼	+⅛	25⅛
Willys Over pf (7)	8	98⅜	98	98	-⅛	98
Wilson & Co	2	8½	8½	8½	-½	8½
Wilson & Co A	1	19	19	19	-½	18
Wilson & Co pf	1	64	64	64	-½	63
Woolworth Co (6)	109	227¾	226	226¾	+⅜	227
Woolworth new	112	92½	91⅝	92½	+½	92
Worthington Pump & Mach	3	51	50¼	50¼	-¼	50
Worth Pump & M pf A	1	82	82	82	-⅛	82
Worth Pump & M pf B	1	71	71	71	+1	69
Wright Aero (2)	21	255¼	248	248	-3	248
Wrigley Jr (Wm) (3¾b)	4	76½	76	76	....	75½
Y						
Yale & Towne Mfg (4)	4	71½	71	71	-¼	70¾
Yellow Trk & Coach	2068	51¼	49⅝	51	+3	50⅞
Young (L A) S & W (2½b)	6	67	65	65	-2⅛	65¼
Youngstown Sh & Tube (5)	6	127	126	127	....	126

Total sales, 4,068,200; previous day, 4,131,930; week ago, 3,502,520; year ago, 3,215,600; January 1 to date, 259,525,900; two years ago, 177,506,700.

XD—Ex-dividend. XR—Ex-rights. AS—Actual sales. (a) Plus extras. (b) Including extras. (d) Partly stock. (f) 2½% quarterly in common stock. (h) Paid so far this year. (j) Payable in stock. (n) Payable 1-40 of a share in Cl. A stock quarterly.

NEW YORK COTTON.

New York, April 24 (A.P.).—The cotton market was higher today on covering in both old and new crop months, on some buying attributed to relatively firm Liverpool cables and on rather a less favorable view of the weather outlook. Highest prices were reached in the late trading when July sold at 19.44, or 31 points net higher. That delivery closed at 19.42 with the general market closing firm at net advances of 26 to 36 points.

The opening was steady at an advance of 7 to 11 points and after some irregularity the market showed increased firmness on covering by near-month shorts, which appeared to be combined with some trade buying and a scattering demand for the new crop deliveries. The latter may have been promoted by prospects for rather unsettled weather in the South, followed by recent favorable conditions, but it was more generally attributed to the firmer technical position of the market after a decline of over a cent a pound from the high prices touched on the advance of late last month.

After showing net gains of about 23 to 25 points, buying tapered off and the market reacted a few points from the best under realizing or renewed liquidation. Offerings were comparatively light, however, and prices firmed up again in the late trading when the covering became more active. May advanced to 20.02 and December to 19.68, with active months generally showing net gains of 30 to 38 points, but the close was a few points off from the best under realizing. At the close May contracts were 56 points over July, compared with a difference of 59 points at the close of the previous day.

The evening-up of May deliveries was promoted by the expectation of notices tomorrow, which, in view of the May premium, were expected to be comparatively heavy. There was no complaint on today's weather in the South, but the prospect was for rather unsettled or showery conditioons, which some traders feared might develop unfavorably by the end of the week. A private report estimating the increase in acreage at 5 per cent and the area likely to be planted at 49,052,000 acres, appeared to be without much effect on the immediate market. Liverpool cables attributed the advance there to London and continental buying and said there was a slight improvement in the demand for cotton cloths. Exports today, 8,258, making 7,242,189 so far this season. Port receipts, 12,992. United States port stocks, 1,468,838.

Futures:	High.	Low.	Close.
January	19.68	19.38	19.66-68
March	19.74	19.48	19.72-74
May	20.09	19.76	19.98-20
July	19.44	19.21	19.42-44
October (old)	19.60	19.36	19.60
October (new)	19.55	19.29	19.52-55
December	19.68	19.42	19.65-68

TREASURY CERTIFICATES.

(Reported by J. & W. Seligman & Co.)

Rate.	Maturity.	Bid.	Offer.
4¼s	June 15, 1929	99 29-32	99 31-32
4¾s	Sept. 15, 1929	99 29-32	99 31-32
4¼s	Sept. 15, 1929	99 22-32	99 24-32
4¾s	Dec. 15, 1929	99 17-32	99 19-32
3½s	Mar. 15, 1932	97 1-32	97 5-32
3½s	Sept. 15, 1932	97	97 4-32
3½s	Dec. 15, 1932	97	97 4-32

Fire, Liability, Automobile, Burglary, Life, Workmen's Compensation
RALPH W LEE & COMPANY
INSURANCE
RALPH W. LEE LEWIS A. PAYNE
1508 L St. N.W. National 2048

REPRESENTATIVES
Established Royalty Company with 5 year dividend record desires representatives with clientele. Excellent contract to those who have and can produce. Replies strictly confidential. F. A. McAllister, 176 Broadway, New York.

WE WILL SELL
SUBJECT TO PRIOR SALE.
7,500 Jefferson 6s, 1938, @ 93.
1,500 Investment Bldg. 6½s, 1938, @ 97.
1,000 Smith Bldg. 6½s, 1938, @ 96½.
1,500 Chatham Apt. 6½s, 1942, @ 95.
2,000 Wardman Cell. Trust 6s, 1931, @ 96.
500 Fairfax Gen. Mortg. 6½s, 1940, @ 90.
900 Law & Finance Gen. Mortg. 6½s, 1945, @ 90.
200 Hamilton Hotel 6½s, 1943, @ 97.
15 F. H. Smith 7½% pfd. @ 97½.
500 Washington Auditorium 6s @ 90.
110 Vasco pfd. @ 7.
100 Vasco com. @ 3.
100 U. S. Security com. @ 75c.
WE WILL BUY
Racquet Club Bonds.
F. H. Smith Bonds (all issues).
F. H. Smith pfd.
Great National Insurance.
Stanley Crandall pfd.
Wardman Real Estate Invest. pfd.
National Press Bldg. Bonds.
Federal Security & Mortg.
CAPITAL CITY CO.
509 Washington Bldg.
Phone Main 3291

GUARANTEED
6%
First Mortgage Notes
Secured on income producing properties in the District of Columbia and nearby Maryland.
DISTRICT NATIONAL SECURITIES CORP.
Suite 303-307. Main 2994
District National Bank Bldg.

6% Unconditionally GUARANTEED
A Generous Yield plus Safety of Principal
An investment in our First Trust Notes assures a steady income, and you have the satisfaction of knowing that the principal is absolutely safe at all times.
Our 6% First Trust Notes are secured by owner-occupied homes in nearby Maryland . . . the very soundest type of security: with both principal and interest unconditionally guaranteed by this strong company.
Ask for illustrated booklet ...it will be MAILED to you
TITLE & INVESTMENT Co. OF MARYLAND Inc.
923 15th St. N.W.

Mortgage Money Loaned
At Low Interest Rates
Tyler and Rutherford
Representing Mutual Benefit Life Ins. Co.
1520 K Street Main 475

WE BUY AND SELL
Prudence Bonds
Diversified Trustee Shares
Trustee Standard Oil Shares
United States Lines, Inc.
Bank & Insurance, Stocks
MEHLMAN & COMPANY
Woodward Bldg. Main 317

First Mortgage Loans
Lowest Rates of Interest and Commission
Prompt Action
Thos. J. Fisher & Company, Inc.
738 15th Street

APPLICATIONS INVITED for LOANS on IMPROVED PROPERTY
Located in the District of Columbia and adjacent Suburbs in Montgomery and Prince Georges Counties, Md.
5½%
INTEREST
Apply to
H. L. RUST COMPANY
Loan Correspondent
The PRUDENTIAL INSURANCE COMPANY OF AMERICA
1001 15th St. N. W. Main 8100

Consult Us Regarding Your Maturing Mortgage
LONG-TERM REAL ESTATE LOANS
5½%
We Make First Mortgages on Homes, Apartments and Business Properties in the District of Columbia and Nearby Maryland and Virginia.
RANDALL H. HAGNER & COMPANY, INC.
1321 Connecticut Avenue Decatur 3600
Mortgage Loan Correspondent, New York Life Insurance Company

Capital & Surplus $3,500,000.00
A Talk With Our Trust Officer
—about your WILL, and appointment of Executor or Trustee thereunder, will not result in obligation on your part.
¶ But it will make plain the necessity of drafting a binding will to safeguard your heirs.
¶ Call and let us point out the advantages of corporate handling of estates under wills.
National Savings & Trust Co.
The Oldest Savings Institution in the District of Columbia
63rd Year Cor. 15th and New York Ave.

F. B. KEECH & COMPANY
Members of
New York Stock Exchange
Washington Stock Exchange — Chicago Stock Exchange
New York Curb Market — Chicago Board of Trade
Liverpool Cotton Exchange, Ltd., (Assoc. Members)
New York Cotton Exchange — New Orleans Cotton Exchange
Bremen Cotton Exchange (Assoc. Members) — Winnipeg Grain Exchange
N. Y. Coffee & Sugar Exchange, Inc. — Rubber Exchange of N. Y., Inc.
DIRECT PRIVATE WIRES
H CORNER 17TH ST., N. W., WASHINGTON
52 BROADWAY, NEW YORK
CHICAGO PHILADELPHIA PROVIDENCE PALM BEACH

INVESTMENT BUYING STEADIES BOND LIST

Market Loses Some of Its Briskness; Government Issues Turn Soft.

FOREIGN LOANS RALLY

New York, April 24 (A.P.).—Due largely to a sharp falling off in some of the speculative convertibles, the bond market lost some of its recent briskness today, but held its gain on investment buyings of selected rails, industrials and utilities. The day's sales dropped below $8,000,000.

While money rates remained stationary, the United States Government issues turned soft in the late trading after their advances of the last two weeks. This was indicative of a general tendency for the market's late recovery to slow down. Most of the slack that developed when prices touched the lowest levels since 1926 late in March has been taken up with the advent of easier credit and better investment demand.

In the foreign division, prime European government loans rallied fractionally, apparently in reflection of optimism over the reparations negotiations and the international implications of the United States' move for a cut in naval armament. British Goverment 5½s and German Republic 7s were under accumulation.

While trading in the rails was slower in comparison with yesterday's broad demand, buying was strong enough to send Atchison general 4s, which improved more than a point, and other obligations to higher levels. Chesapeake & Ohio refunding A 4½s, on a turnover of 141 bonds, gained nearly a point. Frisco 4½s, a recent favorite among the junior issues, advanced within a fraction of its year's high, a recent rise of more than 4 points, on sales of 176 bonds. St. Louis Southwestern 5s, Southern Railway issues, and such convertibles as Atchison 4½s and New Haven 6s also were bought. Denver & Rio Grande 4½s sold up more than 3 points.

The miscellaneous convertibles were irregular, with price movements narrow. North American Cement 6½s, carrying stock purchase privileges, were the strongest in the semispeculative group.

LOCAL STOCK EXCHANGE.

Sales—Regular call, 11:15 a. m.:
Wash. Gas 6s, Ser. B, $400 at 103.
Potomac Elec. 6% pfd., 10 at 113.
Wash. Ry. & Elec. pfd., 10 at 97½, 5 at 97½, 20 at 97½, 15 at 97½.
Firemen's Ins. Co., 5 at 41.
Natl. Mtge. & Inv. pfd., 1,000 at 5¾.
Real Est. Mtge. Guar. pfd., 100 at 7½.
After call—
Wash. Gas 6s, '33, Ser. A, $1,000 at 102¼.
Washington Gas 5s, $500 at 100¾.
Merch. Tfr. & Stge. pfd., 10 at 110.
Wash. Ry. & Elec. 4s, $6,000 at 86¾.
Wash. Gas 6s, '36, Ser. B, $2,500 at 104½.
Federal-Amer. Natl. Bank, 3 at 335.

BONDS PUBLIC UTILITIES.	Bid.	Ask.
Amn. Tel. & Tel. conv. 4s	98¾	.....
Amn. Tel. & Tel. conv. 4½s	99⅛	.....
Amn. Tel. & Tel. col. tr. 5s	102¾	.....
Ana. & Pot. River R. R. 1st 5s	95	.....
Ana. & Pot. River guar. 5s	95	.....
C. & P. Telephone 1st 5s	99½	.....
C. & P. Telephone of Va. 5s	101	103
Capital Traction 1st 5s	99¼	100
City & Suburban Ry. 1st 5s	93	.....
Georgetown Gas Lt. 1st 5s	100	101
Pot. Elec. Power 1st 5s	99½	100
Pot. Elec. Power cons. 5s	100½	101¼
Pot. Electric Pow. gl. and ref. 6s	107	108
Wash., Alex. & Mt. Vernon ctfs.	2	4
Wash., Balto. & Annap. 1st 5s	69	.....
Wash. Gas Light gen. 5s	100¼	101
Wash. Gas Lt. Co., Ser. A 6s	102	103
Wash. Gas Lt. Co., Ser. B 6s	104	105
Wash. Ry. & Elec. cons. 4s	86½	87
Wash. Ry. & Elec. gl. and ref. 6s	101⅞	102⅛
MISCELLANEOUS.		
Barber & Ross, Inc., 6½s	95½	97
Chamb'rlin-Vand'rbilt Htl. 6½s	94	100
Chestnut Farms Dairy, Inc., 6½s	106½	107½
Chevy Chase Club 1st 5½s	101	.....
Dist. of Col. Paper Mfg. 1st 6s	94	97
Pot. Joint Stock Land Bk. 5s	88½	.....
Wash. Consolidated Title 6s	100	102
Wash. Market Cold Storage 5s	96	.....
STOCKS. PUBLIC UTILITIES.		
Amn. Tel. & Tel	236	.....
Capital Traction	99⅝	99¾
*Washington Gas	105⅝	106¼
Nor. & Wash. Steamboat	302	308
Potomac Elec. Power pfd. 6s	112	113½
Potomac Elec. Power pfd. 5½s	107¼	108
Wash. Ry. & Elec. com	485	575
Wash. Ry. & Elec. Co. pfd	97¼	97½
NATIONAL BANKS.		
Capital	240	290
Columbia	400	475
Commercial (stamped)	260	280
District	236	240
Federal-American	336	345
Liberty	255	275
Lincoln	420	.....
Metropolitan	400	450
Riggs	570	580
Second	240	255
Washington	312	320
TRUST COMPANIES.		
Amer. Security & Trust	456	475
Continental Trust	135	.....
Merchants Bank & Tr. Co	150	155
*National Savings & Trust	565	600
Union Trust	340	360
*Wash. Loan & Trust	532	560
SAVINGS BANK.		
Bank of Bethesda	73	80
Commerce & Savings	330	.....
East Washington	38	.....
Potomac Savings	315	350
Sec. Sav. & Commercial	521	530
Seventh Street	320	.....
United States	600	.....
Washington Mechanics	50	.....
FIRE INSURANCE.		
*American	342	.....
Corcoran	167	.....
Firemen's	40¼	41
National Union	26½	28½
TITLE INSURANCE.		
Columbia	13	14
Real Estate	225	230
Title & Inv. Co. of Md. com	39	42
*Wash. Cons'd Title Co. pfd	50	.....
MISCELLANEOUS.		
Barber & Ross, Inc., com	19	22
Chevy Chase Dairy pfd	106½	108
Col. Sand & Gravel Co. pfd	90	92½
Commercial Natl. Co. pfd	103¼	.....
D. C. Paper Mfg. Co. pfd	84	88
District Natl. Securities pfd	100½	101
Federal Storage Co. pfd	120	130
Federal-American Co. com	52	54
Federal-American Co. pfd	101	103½
Lanston Monotype	122	128
Merch. Tfr. & Storage com	127	131
Merch. Tfr. & Storage pfd	110	111½
Mergenthaler Linotype	107½	108½
Natl. Mtge. & Inv. Co. pfd	5¾	5⅞
Peoples Drug Stores pfd	115	120
Real Est. Mtge. & Guar. pfd	7½	8
Security Storage	120½	122
Term. Ref. & Wh'g Corp	50	52½
Wash. Convention Hall pfd	60	95
Wash. Mech. Mtge. Co. com	11	14
Wash. Medical Bldg. Corp	90	.....
Woodward & Lothrop pfd	108	110

*Ex dividend.

THE METAL MARKET.

New York, April 24 (A.P.).—COPPER—Steady; electrolytic, spot and future, 18.
IRON—Steady, unchanged.
TIN—Steady; spot and future, 45.00.
LEAD—Steady; spot, New York, 7.00; East St. Louis, 6.85.
ZINC—Quiet; East St. Louis, spot and future, 6.55@6.75.
ANTIMONY—9.37@9.50.
London, April 24 (A.P.).—Standard copper, spot, £77 12s 6d; future, £74 12s 6d. Electrolytic, spot, £83 15s; future, £84 15s. Tin, spot, £203 7s 6d; future, £205. Lead, spot, £24 12s 6d; future, £24. Zinc, spot, £26 5s; future, £26 2s 6d.

BALTIMORE MARKETS.

Baltimore, April 24 (A.P.).—POTATOES—Florida, barrels, Spaulding Rose, U. S. No. 1, 6.75@7.00; U. S. No. 2, 3.75@4.00; Maine, 150-pound sacks, Green Mountains, U. S. No. 1, 2.50@2.75.
POULTRY—Young springers, colored, as to size, 42@46; Leghorns, 1½ pounds and over, 42@43; Leghorns, 1 to 1¼ pounds, 35@36; chickens, old, heavy, 33@34; medium size, 33@34; Leghorns and other light stock, 26@28.
EGGS—Steady; nearby fresh-gathered firsts, 27½.
WHEAT—No. 2 red winter, garlicky, domestic, spot and April, 1.22¾.

SECURITIES PRICE AVERAGES

New York, April 24 (A.P.).—Stock market averages:

	50 Indus.	20 R.R.	20 Util.
Today	219.0	133.0	216.9
Previous day	220.0	132.2	217.8
Week ago	216.5	130.8	208.3
Year ago	161.4	126.8	154.6
High, 1919	223.5	141.2	222.9
Low, 1929	201.8	128.6	193.1

Bond market averages:

	Wed.	Tues.
Ten first grade rails	93.28	93.16
Ten secondary rails	95.83	95.78
Ten public utilities	94.87	94.97
Ten industrials	99.81	99.73
Combined average	95.95	95.91
Combined month ago	94.92	.....
Combined year ago	99.38	.....

BOND SALES ON NEW YORK EXCHANGE

WEDNESDAY, APRIL 24, 1929.

(Reported direct from the New York Stock Exchange by J. & W. Seligman & Co.

UNITED STATES GOVERNMENT WAR LOANS.
The following sales are given in lots of $1,000. Quotations in dollars and 32ds of a dollar.

Sale	Issue	Open	High	Low	Last
4	Liberty 3½s	98	98	98	98
8	Liberty 1st 4¼s	99.26	99.26	99.20	99.20
108	Liberty 4th 4¼s	99.26	99.29	99.24	99.25
15	U S G 4¼s	108.26	108.26	108.22	108.22
8	U S G 4s	105	105	104.24	104.24
75	U S G 3⅜s, 1943	98	98.1	98	98.1

FOREIGN GOVERNMENT BONDS.
The following sales are given in lots of $1,000.

Sale	Issue	Open	High	Low	Last
	A				
...	Akershus, Dept of, 5s, 1963	87	87	87	87
1	Antioquia, Dept. of, A-7s, 1945	92½	92½	92½	92½
10	Antioquia, Dept. of, D-7s, 1945	92¼	93	92	93
12	Argentine Govt 6s, ser A, 1957	100	100¼	100	100¼
2	Argentine Govt 6s, ser B, 1958	99½	99½	99½	99½
2	Argentine Govt 6s, June, 1959	99¾	99¾	99¾	99¾
8	Argentine Govt 6s, Oct, 1959	99¾	99¾	99¾	99¾
1	Argentine Govt 6s, May, 1960	100	100	100	100
3	Argentine Govt 6s, Oct, 1960	99⅞	99⅞	99⅞	99⅞
5	Argentine Govt 6s, Sept, 1960	99¾	99⅞	99¾	99⅞
1	Argentine Govt 6s, Feb, 1961	99¾	99¾	99¾	99¾
1	Argentine Govt 6s, May, 1961	99⅞	99⅞	99⅞	99⅞
5	Argentine Govt 5½s, 1962	95½	95¾	95½	95¾
2	Australia 5s, 1955	95	95	95	95
9	Australia 4½s, 1956	86	86	85¾	86
	B				
1	Bavaria, King of, 6½s, 1945	94	94	94	94
2	Belgium, King of, 6s, 1955	99½	99½	99½	99½
11	Belgium, King of, 6½s, 1949	104½	104½	104⅜	104⅜
22	Belgium, King of, 7½s, 1945	114¾	114¾	114¾	114¾
2	Belgium, King of, 7s, 1955	107½	107½	107½	107½
9	Belgium, King of, 7s, 1956	105¼	105⅝	105¼	105⅝
6	Belgium, King of, 8s, 1941	109	109¼	109	109¼
1	Bergen, City of, 8s, 1945	110¾	110¾	110¾	110¾
10	Berlin 6½s, 1950	96	96	96	96
4	Bolivia 8s, 1947	103	103	103	103
2	Bolivia 7s, 1958	89¾	89¾	89¾	89¾
10	Bolivia 7s, 1958, ct	88⅝	88¾	88⅝	88¾
1	Bordeaux, City of, 6s, 1934	99⅞	99⅞	99⅞	99⅞
7	Brazil, U S of, 6½s, 1926-57	94¼	94¼	94	94
4	Brazil, U S of, 6½s, 1927-57	94⅛	94⅛	94	94⅛
1	Brazil, U S of, 8s, 1941	107¾	107¾	107¾	107¾
3	Bremen, State of, 7s, 1935	100	100	100	100
1	Brisbane, City of, 5s, 1957	93	93	93	93
2	Budapest, City of, 6s, 1962	80	80	80	80
1	Buenos Aires, City of, 6½s, 1955	101¾	101¾	101¾	101¾
15	Buenos Aires, Prov of, 6s, 1961	92	92	92	92
2	Bulgaria, King of, 7s, 1967	82	82	82	82
8	Bulgaria, King of, 7½s, 1968	87	87⅜	87	87⅜
	C				
1	Canada, Dom of, 5s, 1931	100⅛	100⅛	100⅛	100⅛
2	Canada, Dom of, 4½s, 1936	97⅝	97⅞	97⅝	97⅝
2	Chile, Rep of, 6s, 1960	93	93¼	93	93
4	Chile, Rep of, 6s, 1961	93⅜	93½	93⅛	93⅛
14	Chile, Rep of, 6s, 1961, Jan	93¼	93⅜	93¼	93½
63	Chile, Rep of, 6s, 1962	93½	93½	93½	93½
12	Chile, Rep of, 6s, 1961, Sept	93⅛	93⅜	93⅛	93⅜
2	Chile 7s, 1943	101½	101½	101½	101½
6	Colombia, Rep of, 6s, 1961, Jan	87¾	87¾	87¾	87¾
5	Colombia, Rep of, 6s, 1961, Oct	87¾	88	87¾	88
2	Cordoba City of 7s, 1963	95¼	95¼	95⅛	95⅛
3	Costa Rica, Rep of, 7s, 1951	94¼	94¼	94¼	94¼
6	Cuba, Rep of, 5½s, 1953	100¼	100¼	100¼	100¼
10	Czechoslovakia, Rep of, 8s, 1952	109⅞	109⅞	109¾	109¾
	D				
3	Denmark, King of, 6s, 1942	104	104	103¾	103¾
11	Denmark, King of 5½s, 1955	100	100	99⅞	99⅞
1	Denmark, King of, 4½s, 1962	88	88	88	88
1	Cundinamarca, Dept of, 6½s, 1959	84½	84½	84½	84½
1	Dominican Rep 5½s, 1940	94½	94½	94½	94½
1	Dutch E Indies 5s, 1953, Nov	102⅛	102⅛	102⅛	102⅛
	F				
2	Finland, Rep of, 7s, 1950	100	100	100	100
1	Finnish Municip 6½s, 1954, A	96	96	96	96
18	French Gov 7½s, 1941	112⅛	112½	112⅛	112¼
5	French Gov 7s, 1949	107¼	107¼	107¼	107¼
	G				
94	German Gov 7s, 1949	105¾	106	105¾	106
1	Greek Gov 7s, 1964	98¾	98¾	98¾	98¾
1	Greek Gov 6s, 1968	83½	83½	83½	83½
	H				
2	Haiti, Rep of, 6s, 1952	99½	99½	99½	99½
1	Hamburg, State of, 6s, 1946	95⅜	95⅜	95⅜	95⅜
4	Heidelberg, City of, 7½s, 1950	101	101	101	101
1	Hungarian Con Mun 7½s, 1945	93	93	93	93
5	Hungarian Con Mun 7s, 1946	88½	88½	93½	88½
	I				
3	Irish Free State 5s, 1960	95¾	95¾	95¾	95¾
7	Italy, King of 7s, 1951	96¾	96¾	96⅝	96⅝
	J				
3	Japanese 6½s, 1954	100⅝	100⅝	100⅝	100⅝
5	Japanese Ster 4s, 1931	92	92	92	92
	M				
3	Marseilles, City of, 6s, 1934	100¼	100¼	100¼	100¼
1	Medellin, Municipality of, 6½s, 1954	85⅛	85⅛	85⅛	85⅛
3	Milan, City of, 6½s, 1952	89½	89½	89¼	89¼
2	Minas Gereas 6½s, 1958	93	93	93	93
	N				
1	New South Wales 5s, 1958	91½	91½	91½	91½
6	Norway, King of, 5s, 1963	96½	96½	96⅛	96⅛
1	Norway, King of, 5½s, 1965	100½	100½	100½	100½
2	Norway, King of, 6s, 1944	101⅝	101⅝	101⅝	101⅝
4	Norway, King of, 6s, 1952	102	102¼	101⅞	102¼
	O				
2	Oslo, City of, 6s, 1955	100	100	100	100
	P				
1	Panama, Rep of, 5s, 1963	93¾	93¾	93¾	93¾
6	Panama, Rep of, 5½s, 1953	101¾	101¾	101¾	101¾
5	Pernambuco, State of, 7s, 1947	93	93	93	93
7	Peru 6s, 1960	88	88⅞	88	88¼
6	Peru 6s, 1961	88½	88½	88½	88½
2	Poland 8s, 1950	96⅝	96⅝	96⅝	96⅜
...	Poland 7s, 1947	84¼	84¾	84¼	84¾
1	Porto Allegre, City of, 7½s, 1966	99¾	99¾	99¾	99¾
3	Prague, City of, 7½s, 1952	105¼	105¼	105¼	105¼
	R				
3	Rio de J, City of, 6½s, 1953	94¾	94¾	94¾	94¾
2	Rome, City of, 6½s, 1952	90⅞	90⅞	90⅝	90½
	S				
1	Sao Paulo, City of, 6½s, 1967	95⅛	95⅛	95⅛	95⅛
1	Sao Paulo, State of, 7s, 1956	100⅞	100⅞	100⅞	100⅞
4	Seine, Dept of, 7s, 1956	104⅛	104⅛	104⅛	104⅛
3	Serbs, C & S, King of, 8s, 1962	90	90	90	90
2	Serbs, C & S, King of, 7s, 1962	80¾	81	80¾	81
16	Soissons, City of, 6s, 1936	98⅛	98⅛	98⅛	98⅛
3	Styria, Prov of, 7s, 1946	93¼	93¼	93¼	93¼
5	Sweden, King of, 6s, 1939	102⅞	103	102⅞	103
10	Switzerland, Govt of 5½s, 1946	102	102¼	102	102¼
2	Switzerland, Govt of, 8s, 1940	109¼	109¼	109¼	109¼
1	Tokyo, City of, 5s, 1952	76⅛	76⅛	76⅛	76⅛
2	Tokyo, City of, 5½s, 1961	88¼	88⅜	88¼	88⅜
	U				
88	U K Gt B & I 5½s, 1937	103½	103½	103½	103½
2	Uruguay, Rep of, 8s, 1946	107½	107½	107½	107½
7	Uruguay, Rep of, 6s, 1960	98⅝	98¾	98⅝	98¾
	V				
6	Venetian Prov Mtg Bank, 7s, 1952	90½	90½	90	90
9	Vienna, City of, 6s, 1952	86¼	86¼	86	86¼
	W				
4	Warsaw 7s, 1958	81	81	81	81
	Y				
5	Yokohama, City of, 6s, 1961	94⅝	94⅝	94⅝	94⅝

DOMESTIC BONDS—RAILS AND MISCELLANEOUS.

Sale	Issue	Open	High	Low	Last
	A				
1	Abraham & Strauss 5½s, 1943	109⅛	109⅛	109⅛	109⅛
1	Agricultural Mtg Bank, 6s, 1948	85	85	85	85
64	Allegheny Val 4s, 1942	102	102⅝	102⅜	102½
1	Allis-Chalmers 5s, 1937	100	100¼	100	100
2	Amer Agri Chem 7½s, 1941	104½	104½	104½	104½
2	Amer Chain 6s, 1933	97½	97½	97½	97½
2	Amer Cyanamid 5s, 1942	95¾	95¾	95¾	95¾
40	American International 5½s, 1949	104	104⅝	104¼	104⅝
5	Amer Sugar Ref 6s, 1937	103¾	103¾	103½	103½
13	Am T & T col tr 4s, 1929	99⅞	99⅞	99⅞	99⅞
23	Amer T & T col 5½s, 1943	106½	106½	106½	106½
8	Amer Tel & Tel 5s, 1960	103½	103½	103	103
12	Amer Water Works 5s, 1934	98¼	98½	98¼	98½
9	Amer Water Works 5s, 1975	102½	103	102½	103
26	Anaconda Copper 6s, 1953	104¼	104⅜	104¼	104¼
25	Anaconda Copper 7s, 1938	218	220	218	219½
2	Ann Arbor 4s, 1995	74	74	74	74
1	Armour & Co. 4½s, 1939	91	91	91	91
10	Armour & Co. of Del 5½s, 1943	91⅜	91½	91	91½
10	At T & S F gen 4s, 1995	88	88	88	88
51	At. T & S F 4½s, 1998	113	113	112⅝	112⅝
1	Atlanta & Charlotte 5s, 1944	101¾	101¾	101¾	101¾
4	Atlantic & Danville 1st 4s, 1948	70	70	70	70
2	Atlantic Refining 5s, 1937	75	75	75	75
	B				
1	B & O 1st 4s, 1948	92¼	92¼	92¼	92¼
10	B & O cvt 4½s, 1933	98⅛	98⅛	98⅛	98⅛
2	B & O ref & gen 5s, 1995	102	102	102	102
2	B & O ref 6s, 1995	109	109	109	109
9	B & O 5s, Ser D, 2000	102	102	101¾	101¾
13	Batavian Petroleum 4½s, 1942	91½	91½	91½	91½
1	Bell Tel of Pa 5s, Ser C, 1960	105⅝	105⅝	105⅝	105⅝
5	Bell Tel of Pa 5s, Ser B, 1948	103⅞	103⅞	103⅞	103⅞
21	Berlin Elec Elev 6½s, 1956	92½	92⅝	92½	92½
3	Berlin City Elec 6½s, 1951	92⅝	92⅝	92¼	92¼
1	Beth Steel 5s, 1936	100	100	100	100
11	Beth Steel 6s, 1948	104½	104½	104½	104½
1	Beth Steel ref 5s, 1942	102¾	102¾	102¾	102¾
21	Bing & Bing Co 6½s, 1950	94½	94½	94¼	94¼
20	Boston & Maine 5s, 1967	97¼	97½	97¼	97½
2	B'way & 7th Ave cn 5s, 1943	71	71	71	71
2	Bklyn Man Tran 6s, 1968	95	95	94¾	94¾
3	Bklyn Un El 5s, 1950, stamped	88½	88½	88	88
10	Buff R & P 4½s, 1957	89¾	89¾	89¾	89¾
	C				
7	California Petrol 5½s, 1938	101½	101½	101½	101½
1	Camaguey Sugar 7s, 1942	93	93	93	93
3	Canada Steamship 6s, 1941	99⅞	99⅞	99⅞	99⅞
1	Canadian National 4½s, 1930	99½	99½	99½	99½
1	Canadian National 4½s, 1957	97	97	97	97
8	Canadian Nor 7s, 1940	109⅞	109⅞	109⅞	109⅞
2	Canadian Pac deb 4s	85½	85½	85½	85½
4	Canadian Pac 4½s, 1946	97⅝	97⅝	97⅝	97⅝
1	Caro, Clinch & O 6s, 1952	108⅜	108⅜	108⅜	108⅜
1	Central of Ga. 5s, cons 1945	101¼	101¼	101¼	101¼
2	Central Pacific 5s, 1960	101½	101½	101½	101½
6	Certainteed Prod 5½s, 1948	71	72⅝	70½	72⅝
24	Ches & O cvt 4½s, 1930	99¼	99¼	98⅞	99
12	Ches & Ohio 4½s, 1993	94	94	94	94
12	Ches Corporation 5s, 1947	99⅛	99½	99⅛	99½
4	C B & Q gen 4s, 1958	91¾	91¾	91¾	91¾
6	C B & Q 1st ref 5s, 1971	106	106	105⅝	105⅝
10	C B & Q (Ill Div) 3½s, 1949	86	86	86	86
5	C. & E. Ill 1st cons g 5s, 1951	82¾	82¾	82¾	82¾
7	C M & St P & Pac 5s, 1975	92¾	93	92¾	93
17	C M St P & Pac adj 5s, 2000	72⅝	72⅝	72⅝	72⅝
3	C M & St P 4½s, 1989 C	94½	94½	94½	94½
27	C M & St P 4½s, 1932	95¼	95¼	94¾	94¾
20	Chicago Rys 1st 5s, 1927	82	82	82	82
4	Chi R I & P ref 4s, 1934	94⅜	94⅜	94⅜	94⅜
12	C Terre H & S E inc 5s, 1960	88	88¼	88	88¼
5	Chi Union Station 5s, 1944	102	102	102	102
104	Chile Copper 5s, 1947	95¾	96	95¾	95¾
1	C C C & St L g 4s, 1993	88¼	88¼	88¼	88¼
2	C C C & St L r & i 5s D, 1963	101⅝	101⅝	101⅝	101⅝
10	Cleve U Term 5s, 1973	103½	103½	103½	103½
16	Colon Oil 6s, 1938	106	106	106	106
6	Columbia Gas & El 5s, 1952	99⅝	99¾	99⅝	99¾
4	Commercial Credit 6s, 1934	92¾	92¾	92¾	92¾
5	Commercial Invest 6s, 1948	94	94	94	94
18	Commercial Inv 5½s, 1949	96¾	96¾	96½	96½
3	Consolidated Agriculture 6½s, 1958	87	87	87	87
6	Consolidated Gas N Y 5½s, 1945	105⅝	105½	105⅜	105½
7	Cons Elec Pow of Wuert 7s, 1956	93	93	93	93
3	Cons Coal of Md 1st 5s, 1950	69	69	69	69
5	Container Corp of Am 6s, 1946	95¾	95¾	95¾	95¾
3	Container Corp of Am 5s, 1943	85	85	85	85
4	Crown Cork 6s, 1947	97⅞	98	97⅞	98
3	Crown Willamette Paper Co., 1951	101⅜	101⅜	101¼	101¼
2	Cub Am S 1st col 8s, 1931	101	101	101	101
2	Cuba Cane Sugar cvt 7s, 1930	63⅛	63⅛	63⅛	63⅛
1	Cuba C S cvt deb. 8s, sta., 1930	64¾	64¾	64¾	64¾
2	Cuban Dom Sugar 7½, 1936	90¼	90¼	90¼	90¼
	D				
5	Del & H 1st & ref 4s, 1943	92½	92½	92½	92½
5	Den R Gr & West 5s, 1978	90½	90½	90½	90½
5	Den R Gr & West 5s, 1955	94	94	94	94
3	Detroit Ed 1st & ref 5s, 1940	103¼	103¼	103¼	103¼
6	Detroit Ed 1st & ref 6s, 1940	106¼	106¼	106¼	106¼
4	Detroit United Rwys 4½s, 1932	96⅝	96⅝	96⅝	96⅝
111	Dodge Bros 6s, 1940	104	104¼	104	104¼
5	Dold, Jacob, 6s, 1942	88	88	88	88
3	Duke-Price Pow 6s, 1966	104	104¼	104	104¼
1	Duquesne Light 4½s, 1967	99¾	99¾	99¾	99¾
	E				
1	E Cuba Sugar 7½s, 1937	83	83	83	83
1	Equitable Gas of N Y 5s, 1932	99¼	99¼	99¼	99¼
2	Erie 1st cons g ln 4s, 1996	79	79	79	79
10	Erie R R 5s, 1967	96½	96½	96	96½
2	Est Ry 7s, 1954	103	103	103	103
	F				
4	Fed Lt & Tract 5s, 1942	94⅞	94⅞	94⅞	94⅞
1	Fisk Rubber Co 8s, 1941	112⅝	112⅝	112⅝	112⅝
11	Framerican Ind Dev 7½s, 1942	104¾	104¾	104¾	104¾
	G				
3	Gannett Co 6s, 1943	93	93	93	93
8	General Cable 5½s, 1947	98½	98½	98½	98½
38	General Motors Accep 6s, 1937	102	102	102	102
1	German Cen Agri Bk 7s, 1950	97½	97½	97½	97½
8	German Cen Agri Bk 6s, 1960, July	84	84	84	84
23	German Cen Ag Bk 6s, 1960, Oct	84¼	84½	84⅛	84⅛
4	German Cen Ag Bank 6s, 1938	88½	88⅞	88½	88⅞
1	German Gen Elec 7s, 1945	102½	102½	102½	102½
4	German Gen Elec 6s, 1948	90⅜	90⅜	90⅜	90⅜
13	Goodrich 6½s, 1947	107¼	107¼	106⅞	106⅞
36	Goodyear T & R 5s, 1957	94½	94½	94¼	94¼
1	Grand Trunk of Can deb 7s, 1940	110	110	110	110
1	Gt Cons El P of Jap 6½s, 1950	93¾	93¾	93¾	93¾
3	Great Nor 5s, 1973	103¾	103¾	103¾	103¾
6	Great Nor 7s, 1936	109⅝	110	109⅝	109¾
7	Gulf Mobile & Nor 5½s, 1950	97¼	97¼	97¼	97¼
	H				
9	Havana El 5½s, 1951	69¾	70	69¾	70
1	Hoe, R & Co 6½s, 1934	85	85	85	85
1	Houston Belt & Term 5s, 1937	99½	99½	99½	99½
8	H & M adj inc 5s, 1957	76½	77	76½	77
1	Humble Oil 5½s, 1932	101¼	101¼	101¼	101¼
10	Humble Oil 5s, 1937	100⅜	100⅜	100⅜	100⅜
	I				
6	Ill Cent 4¾s, 1966	98¾	98¾	98¾	98¾
2	Ill Cent Western 4s, 1951	90½	90½	90½	90½
1	Ill C, Chi, St L & N O 5s, 1951	102½	102½	102½	102½
2	Indiana Limestone 6s, 1941	90½	90½	90	90
1	Indiana Steel 1st gtd 5s, 1952	103⅝	103⅝	103⅝	103⅝
6	Inland Steel Co 4½s, 1978	92	92	92	92
3	Interb R T ref 5s, 1966	70¼	70¼	70¼	70¼
15	Interb R T ref 5s, 1966, sta	70¾	70¾	70	70
24	Interb R T 6s, 1932	65	65	65	65
41	International Cement 5s, 1948	109¾	110	109	109¾
6	Interl & Gt N adj 6s, 1952	90	90	90	90
1	Interl & Gt N 1st 6s, 1952	105	105	105	105
1	Inter Gr Nor 6s, 1956, C	94	94	94	94
24	International Match 5s, 1947	96⅞	97	96⅞	96⅞
5	Inter Mer Mar sf 6s, 1941	101	101	101	101
1	Internatl Paper 5s, 1947	93½	93½	93½	93½
1	Inter Rwys of Cen Am 5s, 1972	80	80	80	80
11	Inter Tel & Tel 4½s, 1952	93¾	94	93¾	94
35	Inter Tel & Tel 4½s, 1939	124¼	125	124¼	125
10	Itallan-Credit 7s, B, 1947	94⅝	94⅝	94⅝	94⅝
6	Italian Public Utility 7s, 1952	92⅝	92⅞	92⅝	92⅞
	K				
5	Kans C S ref & imp 5s, 1950	98¼	98¼	98¼	98¼
2	Kans C Term 1st 4s, 1960	88¾	88¾	88¾	88¾
3	Kings Cty El L & P p m 6s, 1897	128⅝	128⅝	128⅝	128⅝
2	Kresge Foundation 6s, 1936	102½	103	102½	103
12	Krueger-Toll Co 5s, 1959	98⅛	98⅛	98	98
	L				
1	Lackawanna Steel 5s, 1950	100¼	100¼	100¼	110¼
1	Laclede Gas 5½s, 1953	103¾	103¾	103¾	103¾
5	Lake S & M S 4s, 1931	97¾	97¾	97¾	97¾
2	Lehigh Valley gen 4s, 2003	86½	86½	86½	86½
2	Lehigh V g cons 4½s, 2003	96	96	96	96
1	Lombard Elec 7s, 1952, ex-war	93½	93½	93½	93½
1	Lorillard Co 5½s, 1937	86½	86½	86½	86½
3	Lou Gas & Elect 5s, 1952	102½	102½	102½	102½
	M				
2	Market St Ry 7s, 1940	90	90¼	90	90¼
12	Midvale Steel 5s, 1936	99¼	99½	99⅛	99⅛
2	Milwaukee El 5s, 1961	98½	98½	98½	98½
1	Minn & St L 1st ref 4s, 1949	23¼	23¼	23¼	23¼
3	Mo K & T pr lien 4s B, 1962	83¾	83¾	83¾	83¾
5	M, K & T 4½s, 1978	92	92	92	92
1	M, K & T pr lien 5s A, 1962	101¾	101¾	101¾	101¾
14	Mo Pac 5s, Ser F, 1977	99	99⅛	98⅞	98⅞
5	Mo Pacific gen 4s, 1975	74⅝	74¾	74⅝	74¾
11	Mo Pac 1st & ref 5s A, 1965	99⅛	99⅛	98½	98½
33	Mo Pac 5s, Ser G, 1978	99	99	98¾	98¾
2	Montana Power 5s, 1943	101¾	101¾	101¾	101¾
2	Montreal Tram 1st ref 5s, 1941	96¼	96¼	96¼	96¼
1	Morris & Co 1st 4½s, 1939	87¼	87¼	87¼	87¼
11	Mortgage Bank of Chile 6s, 1961	92¼	92¼	92	92
3	Mortgage Bk of Chile 6¾s, 1961	99¼	99¼	99¼	99¼
3	Mtge Bk of Colombia 7s, 1946	91	91	91	91
	N				
3	Namm & Son 6s, 1943	102⅛	102¼	102⅛	102¼
2	Nassau Elec. 4s, 1951	57	57	57	57
62	Natl. Dairy Products 5¼s, 1948	97⅛	97⅛	96⅞	97
1	National Radiator 6½s, 1947	72½	72½	72½	72½
5	National Tube 1st 5s, 1952	103½	103½	103½	103½
1	New England T & T 4½s, 1961	98¾	98¾	98¾	98¾
4	N Orleans Pub Serv A 5s, 1952	94	94⅛	94	94⅛
5	N Orleans Pub Serv B 5s, 1955	94¾	95	94¾	95
1	N Orleans Term 4s, 1953	90	90	90	90
6	N Orleans T & Mex 5½s, 1954	100¾	101	100¾	101
21	N Y C & H R 1st 3½s, 1997	90	90	90	90
1	N Y C & H R deb 4s, 1934	95⅞	95⅞	95⅞	95⅞
12	N Y C ref&imp 4½s, 2013	98½	98½	98½	98½
12	N Y Cent 5s, 2013	105¾	106	105⅝	105⅝
2	N Y C cvt deb 6s, 1935	105¾	105¾	105¾	105¾
3	N Y Chi & St L 6s, 1931	101⅜	101⅜	101⅜	101⅜
3	N Y C & St L 5½s, A, 1974	106⅜	106⅜	106¼	106¼
16	New York, Chi & St L 4½s, 1978	95	95	95	95
4	New York Dry Dock 4s, 1951	81	81	81	81
15	N Y Ed 6½s, 1941	113	113	113	113
3	N Y, N H & H 3½s, 1956	70¾	70¾	70¾	70¾
1	N Y, N H & H 4s, 1955	80¾	80¾	80¾	80¾
9	N Y, N H & H cvt 6s, 1948	123¼	123¼	123¼	123¼
5	N Y, N H & H col 6s, 1940	103¾	103¾	103¾	103¾
1	N Y Rys income 6s, 1965	42	42	42	42
5	N Y Tel ref 6s, 1941	106⅛	106⅛	106⅛	106⅛
1	N Y Tel deb 6s, 1949	110⅜	110⅜	110⅜	110⅜
5	N Y, Wes & Bos 4½s, 1946	82⅝	82⅝	82½	82½
3	Niagara, Lock & Ont Pow 5s, 1955	102½	103	102½	103
20	Nord Rwy of France 6½s, 1950	101½	101½	101½	101½
2	Norddeutch-Lloyd-Bre 6s, 1947	92¼	92¼	91¾	91¾
33	North Amer Cement 6½s, 1940	71⅝	75	71⅝	75
1	North American Edison 5s 1957	100	100	100	100
16	North American Edison 5s 1963	101⅛	101½	101⅛	101½
29	Northern Pacific pr ln g 4s 1997	89¼	89¾	89¼	89¾
5	Northern Pacific ref & imp 6s 2047	110⅞	110⅞	110⅞	110⅞
4	Northern States Power 5s 1941	100½	100⅝	100½	100⅝
4	Northern States Power 6s 1941	104½	104½	104¼	104¼
12	Norway Hydroelectric 5½s 1957	91⅛	91¼	91⅛	91¼
	O				
5	Oregon-Washington 1st ref 4s 1961	88½	88½	88½	88½
5	Oriental Dev 6s 1953	96	96	96	96
1	Oriente Sugar 7s 1942	92½	92½	92½	92½
3	Oslo Gas & Electric 5s 1963	92¼	92¼	92¼	92¼
	P				
5	Pacific Gas & Electric 5s 1942	101⅜	101⅜	101⅜	101⅜
18	Pacific Power 5s 1939	99⅝	99⅝	99⅝	99⅝
1	Pacific Tel & Tel 5s 1937	102¼	102¼	102¼	102¼
2	Pacific Tel & Tel ref 5s 1952	102	102	102	102
21	Pan-American P & T 6s 1940	97¼	97¼	97	97
3	Paramount Broadway Corp 5½s 1951	102¼	102¼	102	102
2	Paramount-Fam-Lasky 6s 1947	99¼	99¼	99¼	99¼
4	Paris-Lyons Med Ry 6s 1958	100⅛	100⅛	100⅛	100⅛
4	Paris-Lyons Med Ry 7s 1958	103	103	103	103
11	Paris-Orleans Ry 5½s 1968	94½	94¾	94½	94¾
32	Penn Co 4¾s, 1963	98½	98½	98½	98½
2	Penn Co 4s, 1931	98⅛	98⅛	98⅛	98⅛
6	P R R g m 4½s, ser A, 1965	99	99	99	99
1	P R R cons 4½s, 1960	100½	100½	100½	100½
1	P R R g 5s, ser B, 1968	107	107	107	107
3	P R R 5s, 1964	102½	102½	102½	102½
1	Penn R R 6½s, 1936	108	108	108	108
10	Penn R R 7s, 1930	101¼	101⅜	101¼	101½
1	Pere Marq 1st 4s, 1956	90	90	90	90
11	Peoria & E 1st 4s, 1940	84¼	84¼	84	84
30	Philadelphia Co 5s, 1967	99	99	98¾	99
34	Phil & Reading C & I 6s, 1949	100	100¼	100	100
15	Phillips Petroleum 5¼s, 1939	92	92¼	92	92
20	Perilli Co 7s, 1952	125	125	125	125
11	P C C & St L ser A 5s, 1970	107	107	106¾	106¾
1	Port Elec Pow 6s, 1947	100¾	100¾	100¾	100¾
12	Postal Tel & Cable 5s, 1953	94⅜	94⅜	94	94⅜
5	Public Service of N J 4½s, 1948	185½	185½	185½	185½
3	Pub S El & Gas 4½s, 1967	98½	99	98¼	99
5	Pure Oil 5½s, 1937	98¼	98¼	98¼	98¼
	R				
5	Reading 4½s, 1997	98⅜	98½	98⅜	98½
6	Remington Rand 5½s, 1947	93⅞	93⅞	93¾	93¾
12	Rheinelbe Union 7s, 1946, ex war	94½	94½	94½	94½
1	Rhine Westphalia Elec 6s, 1952	88⅝	88⅝	88⅝	88⅝
12	Rhine Westphalia Elec 6s, 1953	91⅝	91⅝	91¼	91¼
2	Rima Steel 7s, 1955	93¾	93¾	93¾	93¾
1	Rio Grand West col tr 4s, 1949	81	81	81	81
	S				
4	San Ant & Aran Pass 4s, 1943	90½	90½	90½	90½
1	Saxon Pub Wks 6½s, 1951	91½	91½	91½	91½
4	Saxon State 7s, 1945	97¾	97¾	97¾	97¾
1	S A L Ry ref g 4s, 1959	57	57	57	57
1	S A L Ry adj 5s, 1949	46	46	46	46
19	S A L Ry 6s, 1945	74¼	74¼	74	74
11	Seaboard-All Florida 6s, 1935, A	66	66	65¾	65¾
3	Shell Union Oil 5s, 1947	97¾	97½	97⅜	97½
3	Silesian Bank 6s, 1947	81	81	81	81
1	Silesian Am 7s, 1941	97	97	97	97
3	Sinclair Crude Oil 5½s, 1938	97	97	96¾	97
2	Sinclair Oil 7s, 1937	102⅝	102⅝	102⅝	102⅝
2	Sinclair Oil 6½s, 1938	101	101	101	101
4	Sinclair Oil 6s, ser D, 1930	99⅛	99⅛	99⅛	99⅛
3	Skelly Oil 5½s, 1939	94⅛	95	94⅛	95
1	Sou Pac ref 4s, 1955	91⅞	91⅞	91⅞	91⅞
1	Sou Pac col 4s, 1949	89¼	89¼	89¼	89¼
6	Sou Pac 4s, 1929	99½	99½	99½	99½
7	Sou Pac 4½s, 1968	94½	94½	94½	94½
1	Sou Pac conv 5s, 1934	101⅛	101⅛	101⅛	101⅛
1	Sou Pac Frisco Term 4s, 1950	88⅜	88⅜	88⅜	88⅜
5	Sou Ry gen 4s, ser A, 1956	88	88	88	88
2	Sou Ry 5s, 1994	108	108	108	108
1	Sou Ry gen 6½s, 1956	121½	121½	121½	121½
1	Sou Ry St. L Div 4s, 1951	86¼	86¼	86¼	86¼
15	St L, I M & S R & G 4s, 1933	94½	94½	94½	94½
27	St L & S F R pr ln ser A. 4s, 1950	87⅛	87¼	87⅛	87⅛
3	St L & S F R pr ln ser B. 5s, 1950	100⅜	100⅜	100¼	100¼
111	St L & S F R R 4½s, 1978	88⅛	89	88⅛	89
10	St L & S W cons 4s, 1932	95⅛	95½	95¼	95½
2	Smith A O Corp 6½s, 1933	100¾	100¾	100¾	100¾
1	Stand Oil of N. J 5s, 1946	102	102	102	102
3	Stand Oil of N Y 4½s, 1951	96⅜	96⅜	96⅜	96⅜
1	Stevens Hotel Co 6s, 1945	98	98	98	98
	T				
3	Tenn Copper 6s, 1941, B	101¾	101⅞	101¾	101⅞
4	Tenn Elec Pow 6s, 1947	105½	105½	105½	105½
10	Term Ry A of St. L 4s, 1953	89	90	89	90
2	Tex & Pac 1st 5s, 2000	107	107	107	107
2	Tex & Pac 5s B, 1977	99	99	99	99
4	Tex & Pac (La div) 5s, 1931	99¼	99¼	99¼	99¼
1	T & P M T of N O 5½s, 1964	105	105	105	105
10	Third Ave adj 5s, 1960	47¼	47¼	47¼	47¼
1	Third Ave 5s, 1937	94	94	94	94
5	Toledo Trac 5½s, 1930	99⅝	99⅝	99⅝	99⅝
1	Trumbull Steel 6s, 1940	102⅛	102⅛	102⅛	102⅛
7	Toho Elec Pow 6s, 1929	99⅝	99⅝	99½	99½
11	Tokyo Elec Lt 6s, 1953	90⅜	90⅜	90¼	90¼
	U				
3	Union Drug of Del 5s, 1953	96⅝	96⅝	96½	96½
1	Union Oil of Calif, ser A, 6s, 1942	106¾	106¾	106¾	106¾
5	Union Pac 1st g 4s, 1947	93	93¼	93	93¼
3	Union Pac 1st & ref 4s, 2008	89	89¼	89	89¼
1	Union Pac 4s, 1968	86¼	86¼	86¼	86¼
7	Union Pac 4½s, 1967	98	98	98	98
11	United Steel Corp 6½s A, 1951	86	86	86	86
1	United Steel Corp 6½s A, 1951, ex war	87	87	87	87
5	U S Rubber 5s, 1947	91½	91⅝	91½	91⅝
3	U S Rubber 7½s, 1930	100¾	100¾	100¾	100¾
1	U S Steel 5s, 1963	108½	108½	108½	108½
5	Utica Gas 5s, 1957	106	106	106	106
	V				
1	Va Ry & Pow 5s, 1934	98¼	98¼	98¼	98¼
1	Vertienties 7s, 1942	91½	91½	91½	91½
	W				
2	Wabash 5½s, 1975	102	102	102	102
2	Walworth Co 1st 6s, 1945	89¼	89½	89¼	89½
17	Walworth Co 6½s, 1935	98⅝	99½	98¼	99½
6	West Elec 5s, 1944	102⅞	102⅞	102⅞	102⅞
4	West Maryland 4s, 1952	79¾	79¾	79¾	79¾
5	West Maryland 5½s, 1977	95	95	95	95
3	Westphalia Elec 6s, 1953	83½	83½	83½	83½
6	White Eagle Oil 5½s, 1937	102	102	102	102
6	White Sew Mach 6s, 1936, ex war	94	94	93½	93½
5	Wickwire S Steel 1st 7s, 1935	57½	57½	57½	57½
38	Wickwire S Steel cvt 7s, 1935	58¾	59½	57½	58½
1	Wilson & Co 1st 6s, 1941	101½	101½	101½	101½
	Y				
31	Youngstown S & Tube 5s, 1978	100¾	100¾	100¾	100¾

Total sales of bonds today, $7,945,000; yesterday, $9,401,000; week ago, $9,108,000; year ago, $13,347,000.

FOREIGN MONEY MARKET.

Paris, April 24 (A.P.).—Price changes were irregular on the bourse today.

Three per cent rentes, 74 francs 20 centimes; 5 per cent loan, 99 francs 95 centimes; exchange on London, 124 francs 18 centimes. The dollar was quoted at 25 francs 58¾ centimes.

London, April 24 (A.P.).—Bar silver, 25¾d per ounce; money, 4¾ per cent; discount rates, short bills, 5@5 1-16 per cent; three months, 5⅛@5 3-16 per cent.

FLOUR QUOTATIONS.

Minneapolis, April 24 (A.P.).—FLOUR—Ten cents lower; in carload lots family patents quoted at 6.85@6.95 a barrel in 98-pound cotton sacks; shipments, 35,100 barrels.

BRAN—32.00@33.00.

FOREIGN BONDS.

French Internal 4s	35
French 5s	40½
French Premium 5s	47½
French Internal 5s	42¼
British Victory 4s	461
British War Loan 5s	498½
Italian Cons. 5s	43½
Belgian Restoration 5s	27
Belgian Premium 5s	29¼

CURB TRANSACTIONS OF YESTERDAY

WEDNESDAY, APRIL 24.

Sale.	Trade.	High	Low	Close
	A			
1,800	Acoustic Prod	6⅛	6⅛	6⅛
100	Aero Sup B n	13¾	13¾	13¾
200	Aero Sup rts	4½	4½	4½
600	Ainsworth Mfg	41	40	41
6,900	Alexander Indust	18⅛	17¼	18⅜
100	Alles Fish	28	28	28
2,000	Allied Packers	.65	.61	.65
200	Allison Drug A	4	4	4
100	Allison Drug B	2½	2½	2½
100	Alpha P Cement	51	51	51
1,200	Alum Co Am	191½	189½	191⅜
200	Alum Co Am pf	107	107	107
600	Aluminum Goods	32	32	32
100	Am Arch	38½	38½	38½
600	Amer Beverage	15	15	15
200	Amer Brit Cont	17⅞	17⅞	17⅞
400	Am Br Bov B	18	18	18
700	Am Cities Util A	41	40½	40¾
800	Am Cit Util B	27¼	26⅞	27¼
1,400	Am Com Alcohol	87	84½	87
500	Am Com Pow A	25⅝	25	25⅝
600	Am Com Pow B	26¼	26	26
200	Am Com Pow war	8⅝	8⅝	8⅝
600	Am Cont Oilfields	.50	.50	.50
3,000	Am Cyan B	57	55¼	55⅝
100	Am Cyana pf	112	112	112
1,700	Am Cyana rts	9¾	9¾	9¾
400	Am Dept Stores	18½	18⅛	18⅛
5,000	Am & Fgn P war	78⅜	74⅜	74⅜
1,000	Am Gas & El	149	146	146
25	Am Lgt & Trac	232	232	232
100	Am Lt & Tr pf XD	108	108	108
300	Am Maracaibo	4⅞	4⅝	4⅞
25	Am Met	114¼	114¼	114¼
100	Am Nat Gas	11⅜	11⅜	11⅜
600	Am Rad rts	1⅞	1¾	1¾
22,600	Am Roll Mills	118⅞	116¾	118⅜
100	Am Solv & Chem	30⅛	30⅛	30⅛
200	Am St Pub S A	27	26⅞	27
100	Amer Stores	84⅞	84⅞	84⅞
9,000	Am Superp A	118⅛	115⅝	116
1,500	Am Superp B	121	117	117
400	Am Superp 1st pf	98⅝	98½	98½
300	Anglo-Am Oil	15¼	15¼	15¼
100	A-Am Oil n v cod	13¾	13¾	13¾
300	Ang-Am Oil v cod	15⅛	14¾	15
5,100	Arcturus Radio T	55	53¼	54⅛
7,200	Argo Oil	3⅞	3¾	3⅞
9,000	Ark Nat Gas	5⅛	5¼	5¼
8,000	Arizona Globe	.22	.19	.22
150	Armstrong Cork	72⅞	72	72
100	Asso Dye & Print	21¼	21¼	21¼
8,400	Asso El Ind	11¼	10¾	10¾
1,300	Asso Gas & El	56	55⅞	55⅞
1,600	Assoc G & El rts	8½	8½	8½
300	Asso Rayon	20½	20	20
300	Asso Rayon pf	69⅞	69¼	69¼
2,900	Atl Fruit & Sug	.94	.80	.94
600	Atlantic Lobos	2¼	2	2
100	Atlas Port Cem nw	52	52	52
600	Autom R Mch cvt	22¾	22½	22½
12,800	Aviat Corp	19¾	18¾	19¼
4,600	Aviation Corp Am	68⅞	65⅞	68
500	Aviation Credit	20¼	20	20
	B			
100	Balab Katz	70¼	70¼	70¼
400	Bell Aircraft vtc	17⅜	17⅜	17⅜
100	Bendix new	140	140	140
200	Blauner's	56	55¾	55¾
300	Bliss Co	42⅞	42½	42½
100	Blumenthal (S.)	96½	96½	96½
100	Blyn Shoe	2	2	2
1,500	Borden Co new	97	95¾	95¾
100	Botany Con M	3	3	3
300	Braz Tr & Lt	60⅛	59½	59½
300	Briggs & Strat	34⅝	34½	34½
100	Bright Star El	20	20	20
1,800	Bright Star B	15⅝	15	15⅝
1,600	Bristol Myers	99⅝	95⅛	95⅛
100	Brit Am Tob B	31⅜	31⅜	31⅜
2,000	British Celan	7⅝	7½	7⅝
2,400	Bklyn City R R	8½	8½	8½
200	Buckeye Pipe Line	69½	69½	69½
200	Budd (E G) Mfg	53½	53	53½
800	Buff Ni & E Pow	65	64½	65
1,500	Buff N & E P A	52½	51¼	52⅛
100	Buff Ni & E P pf	25⅞	25⅞	25⅞
900	Bullard Co	50⅞	50	50½
100	Bullova Watch pf	49	49	49
6,400	Burma Cor Ltd	4⅛	4	4
	C			
5,800	Camco vtc	8½	7½	7⅝
800	Camco pf	32⅞	30⅛	30⅝
2,600	Can Marc Wireless	8	7¾	8
300	Capitol Admin	73	72¾	73
400	Carib Syn new	3⅛	3⅛	3⅛
100	Carmen Co 'A'	3¼	3¼	3¼
400	Carman B	32	31	32
100	Carnegie Metals	19	19	19
200	Celan Cor Am nw	45½	44½	44½
100	Celan ptc 1st pf	113	113	113
100	Cent At States	15⅞	15⅞	15⅞
3,900	Cent Pub Serv A	44½	44⅜	44½
100	Cen States Elec	158	158	158
300	Cen States El war	32⅝	31¾	31¾
200	Cent States N	78	78	78
50	Cent Southw Ut pf	97½	97½	97½
200	Cent St El cvt pf	131⅝	131½	131½
200	Centrifugal Pipe	9	9	9
200	Chain Stores	35⅞	34¾	35⅞
400	Checker Cab new	75	74¾	74¾
200	Chesebro Mfg	170	168	168
100	Ches & Ohio rts	25⅞	25⅞	25⅞
80	Childs pf	107	106⅞	107
14,300	Cities Serv new	28⅝	25⅛	25⅜
45,800	Cities Service	112⅜	111½	112
200	Cities Serv pf	97⅜	97	97⅜
100	City Sav Budapest	51	51	51
800	Club Alum Uten	30½	29½	29½
200	Cohn, Hall & Marx	44⅜	43½	43⅞
1,400	Colomb Syn	1¼	1⅛	1⅛
100	Colon Oil	9¾	9¾	9¾
200	Columb Auto Parts	30	30	30
100	Comwealth Pow pf	100½	100½	100½
500	Comstock Tu nw	1⅛	1	1
8,200	Cons Aircraft	38	36¾	38
4,400	Cons Cop Min	13	12¾	13
400	Cons Dairy Pro nw	41⅜	40¼	41⅜
8,400	Cons Film Ind	27	26¼	27
3,400	Cons G & E Balt	97⅞	96½	97⅞
2,100	Cons Instrument	30½	29	29¼
1,400	Cons Laun Corp	18½	18	18½
1,000	Cons Nev Util	.10	.10	.10
300	Cons Ret Stores	33½	33½	33½
500	Cons Theater	20⅜	20⅛	20⅜
6,400	Cont Diamond	32½	31¼	32½
9,400	Cont Oil vtc	23½	22⅞	23
800	Cooper Bess pf	50¼	50	50
800	Corron & Rey pf	100	100	100
200	Courtaulds Ltd	20⅛	20⅛	20⅛
1,500	Creole Syndi	9¼	8⅞	9¼
400	Cresson Gold	.80	.76	.76
25	Crocker & Wheeler	284¾	284¾	284¾
400	Crowley Milner	55½	53⅝	55½
1,500	Crown Central	2⅜	2⅛	2⅛
400	Curtiss A E	44	43¼	43¼
19,600	Curtiss Flying	28½	27⅝	28⅛
200	Curtiss Reid Air pf	28	28	28
	D			
100	Daniel Reeves	36½	36½	36½
100	Davega Inc	30⅜	30⅜	30⅜
100	Davis Drug ctf	37	37	37
800	Decca Record	3⅜	3¾	3¾
125	Deere & Co	595	590	595
1,400	De Forest Radio	16⅛	16⅛	16⅛
400	Det Steel Prod	46⅛	45⅞	45⅞
1,200	Doehler Die-Cast	34⅛	33⅛	34⅛
200	Dolores Esperanza	1¼	1⅛	1¼
400	Dominion Stores	50⅞	49⅝	49⅝
11,800	Douglas Aircraft	36	34	35¼
400	Dubilier Condenser	7¼	7	7
12,500	Duke Power	169	169	169
300	Dunlop T & R rcpt	4½	4½	4½
1,400	Durant Mot	13½	13	13
	E			
200	East State Pow B	49	49	49
12,900	El Bond & Sh new	83⅛	81⅝	82¼
100	Elec B & Sh pf	106	106	106
2,400	Electric Invest	102⅛	101	101
500	Elec Invest pf	99	98½	98½
500	El P & Lt opt war	43½	43⅛	43⅛
3,500	Empire Power	43⅛	42⅝	43⅛
1,800	Evans Wallo Lead	16⅝	16⅜	16⅜
100	Evans Wallo Ld pf	84½	84½	84½
	F			
400	Fabrics Finishing	20⅛	19¾	20
1,400	Fairchild Aviation	24⅛	23½	24⅛
10	Fajardo Sugar	87⅝	87⅝	87⅝
3,100	Falcon Lead Min	.34	.33	.34
400	Fed Screw Corp	75	75	75
2,400	Federal Wat A	50⅛	50	50⅛
400	Federated Metals	33⅝	33	33⅝
200	Firro Enameling	61½	61½	61½
2,800	Fiat deb rts	9	8⅞	8⅞
200	Fire Asso Phil	50⅛	50	50
200	Firestone Tire & R	268	257	268
1,400	First Nat Copper	.63	.50	.63
100	Fla P & W 7% pf	100	100	100
3,600	Fokker Aircraft	41⅛	40⅛	40⅝
400	Ford Mot Can B	98	93⅛	96⅛
4,900	Ford Motor Ltd	18⅞	18⅝	18⅝
2,800	Foremost Dairy	15	14	15
2,800	Foremost Dairy pf	22⅝	22½	22½
500	Foundation Foreign	17⅛	16	16
18,800	Fox Theater A	30⅜	29⅛	30⅛
100	Freed-Eisemann	4	4	4
100	French Line	50	50	50
9,500	Freshman, Chas	11⅛	11	11⅛
	G			
400	Gamewell Co	78	75¾	78
100	Garlock Pack	23⅝	23⅝	23⅝
2,800	Gen Am In Co n	75½	73½	75
3,500	Gen Bak new	9	8⅝	8¾
1,600	Gen Bak pf	71⅞	70⅛	71
1,500	Gen Bronze	47½	47	47½
8,400	Gen El Eng rcts	15⅛	15	15
1,100	Gen Ldy Mach n	26¾	26¼	26¼
2,600	Gen Pub Ser	40⅞	40	40⅛
100	Gen Ry & Util	17½	17½	17½
400	Gen Ry & Ut pf	91	90⅞	91
100	Gen Alden Coal	127½	127½	127½
10,500	Goldman Sac Tr	110⅛	108⅛	108⅝
1,200	Gold Seal El Co	74	73	73⅞
2,400	Gold Seal n	19⅛	19	19
2,400	Gold Seal rts	1½	1⅜	1½
2,600	Gold Coin	1½	1½	1½
3,000	Gold Cons	.44	.40	.44
800	Golden Cent Min	7⅝	7½	7½
2,600	Gorham Mfg vtc	81½	80½	81¼
1,400	Gotham Knitbac	13¾	13½	13½
1,500	Gramapho Cor XD	81	79¾	81
10	Gt A & P 1st p	117⅝	117⅝	117⅝
1,500	Granite City Steel	40⅞	40½	40⅝
200	Greenfield T & D	16¼	16¼	16¼
400	Grigsby Grunow	133⅝	131	131
100	Ground Grippers	36½	36½	36½
400	GuardianFire	60	59	60
1,400	Gulf Oil Cor Pa	158⅞	157½	157½
	H			
400	Hall Print Co n	27	26½	26½
1,800	Haygart Co	73	71⅛	71⅛
100	Hazel Atlas Glass	100	100	100
800	Hazeltine Cor	45	44½	44½
800	Hecla Min	18	18	18
400	Hellman war	21	21	21
1,000	Hercules Pow n	119	119	119
10,500	H Walk G & W	83⅝	80⅛	80⅛
100	Horn & Co	31	31	31
25	Horn & Hardart p	102	102	102
800	Household Fin pf	49	47⅜	49
100	Houston Gulf Gas	18	18	18
3,000	Hud Bay M & S	19¼	18⅜	18⅜
2,900	Humble Oil & Ref	117	114¼	114½
200	Huyler S Del	26½	26¼	26½
600	Hygrade Food	40	38	40
	I			
600	Imp Oil Canada	117	115½	115½
800	Ip Oil n	29⅞	29⅜	29⅜
100	Indiana Pipe Line	92	92	92
400	Insu Co No Am	79⅞	79⅛	79⅛
200	Insurance Sec	28¾	28¾	28¾
9,400	Intercon Petrol	2⅛	2	2⅛
200	Inter Perfume	19	18⅞	19
1,600	Internat Pet	55⅛	54	54
200	Inter Projector	79½	75¾	75¾
200	Inter Prod	10	10	10
1,300	Inter Saf Razz B	36	35	36
9,500	Inter T & T n	88⅛	86⅜	86¾
200	Inter Util A	42⅛	42⅛	42⅛
400	Inter Util B	15⅞	15½	15⅞
300	Interstate Hosiery	30½	30	30½
1,200	Iron Cap Copper	6	5⅞	6
6,600	Irving Air Chute	27⅜	26⅜	27
100	Ital Superpow	15⅛	15⅛	15⅛
100	Ital Sup deb rts	9⅞	9⅞	9⅞
	J			
100	John Bean	53	53	53
100	Jonas Naumburg	14	14	14
	K			
100	Karstadt Rud Inc	20⅝	20⅝	20⅝
2,400	Ken Rad	26⅜	25¼	26⅜
200	Kerr Lake Mines	.52	.52	.52
200	Keystone Aircraft	41⅜	41	41
10,700	Kolster Brandes	6¼	6	6
	L			
100	Lack Sec new	39½	39½	39½
700	Lake Superior	27	25⅛	25⅛
300	Lakey Fdy & M	30¾	30½	30¾
100	Lazarus Co	42	42	42
500	Lehigh Coal & Nav	160⅛	160⅛	160⅛
1,000	Leon Fitz & Mull	25	25	25
500	Leonard Oil	5	5	5
200	Lerner Stores	46½	46½	46½
50	Libbey Ow Sh Gl	190½	190½	190½
800	Lily Cup	19½	19¼	19½
100	Lit Bros	70⅜	70⅜	70⅜
100	Loew's rts	30	30	30
100	Lone Star Gas	69⅞	69⅞	69⅞
600	L I Light, new	53⅜	53½	53½
50	L I Light, pf	110	109⅝	110
3,700	Louisiana L & E	12⅝	12	12½
	M			
800	Magdalena Syndic	.65	.60	.65
100	Malacca Rubber	8⅞	8⅞	8⅞
100	Manning Bow	19	19	19
200	Mangel Strs	33⅝	33⅝	33⅝
100	Mapes Consol Mfg	39⅞	39⅞	39⅞
6,500	Marconi Int Marine	21½	21	21½
6,200	Marc Wire, Eng	21¼	21	21¼
400	Mason Val Mines	1½	1½	1½
3,700	Mavis Bottling Co	8⅞	8	8⅜
200	McLellan Stores A	46¼	46	46¼
200	MacMarr Stores	35½	35⅜	35½
500	Memphis Nat Gas	14⅞	14½	14⅞
200	Merritt Chap & S	25	25	25
3,400	Metro Ch Stores	81	77	80
800	Mexico Ohio	5	4½	4½
100	Midcont Laundry	25	25	25
600	Middle West Util	168½	167⅞	168½
2,700	Miller & Sons	52⅜	51⅛	51⅜
500	Mining Co Canada	4⅛	4⅛	4⅛
2,600	Minn Honey Reg	70	66⅝	70
3,600	Miss-Kansas P L	34⅞	34⅛	34½
700	Mock Judson	37⅛	36¾	37⅛
700	Mohawk & Hud P	51⅜	51⅛	51½
100	Mohawk & Hud w	25⅛	25⅛	25⅛
200	Mohawk Min	57⅝	57⅝	57⅝
500	Montecatini rts	3⅝	3⅝	3⅝
600	Moore Drop F A	64½	60½	64½
100	Mountain Gulf Oil	1¼	1¼	1¼
100	Mountain Prod	60	60	60
	N			
300	Nathan Straus	26½	26½	26½
600	Nat Aviation	73⅝	72⅝	72⅝
2,800	Nat Dairy Prod n	68⅝	66½	66½
400	Nat Dairy P pf A	73⅝	73	73
1,800	Nat Fam Stores	38⅛	37¾	37¾
400	Nat Food Pro 'B'	10	10	10
1,400	Natl Fuel & Gas	25⅛	25	25
400	Nat Mfrs & Stores	27⅞	26⅛	26⅝
200	Nat Pub Serv A	22⅝	22¾	22¾
100	Nat Rub Mach	30⅛	30⅝	30½
7,000	National Screen	30⅛	26	30
100	Nat Shirt	15	15	15
200	Nat Sug Ref new	41⅜	41	41⅜
900	Nat Thea Supply	12½	12¼	12½
100	Nat Toll Bridge	18½	18½	18½
700	Nat Trans	24⅞	24½	24⅞
600	Nebel (Oscar) Co	20¼	19½	20¼
100	Nehi Corp	24⅝	24⅝	24⅝
50	Neisner Bros pf	205	205	205
200	Nelson Corp (H)	23½	23½	23½
300	Neve Drug	5¼	5	5
200	Newb (J J) Co	122	120	122
800	New Bradford	4⅜	4¼	4⅜
4,800	New Cornelia Cor	47⅜	44	47⅜
100	New England Fuel	3	3	3
50	New Eng T & T	145¼	145	145¼
1,800	Newmont Mining	209⅝	201	207½
2,400	Newton Steel new	113⅞	110⅛	110⅛
400	N Y Investors	45⅛	44	44
1,800	N Y Petroleum	20⅝	19⅝	20⅝
200	N Y Transit	78⅝	77	78½
800	Niagara Shares	41	40½	40½
300	Nich & Shep new	124⅝	123⅛	124⅝
1,400	Niles Bem Pond	56⅝	55⅛	55⅛
200	Nipissing Mines	3	2⅞	3
800	Noma Elec	22	21⅛	21½
1,200	Noranda Mines	53	51⅝	51⅝
4,800	Nor Am Aviation	16⅞	16½	16½
100	Nor Am Cement	10	10	10
100	Nor Am Util Sec	16⅞	16⅞	16⅞
100	Nor Cent Texas	11⅛	11⅛	11⅛
600	Nor St Pow A	155⅝	155¼	155½
100	Nor St Pow pf	107¾	107¾	107¾
8,200	Northeast Pow	51	48⅛	49
200	Nor West Eng new	38⅛	37½	38⅛
	O			
100	Ohio Brass B	81	81	81
4,700	Ohio Cop	2½	2¼	2⅜
400	Ohio Oil	70⅛	69½	70
100	Okla Gas pf	107⅞	107⅞	107⅞
7,700	Oliver Farm	58½	56⅞	58
4,500	Oliver Fa cv pf	68⅛	67¾	68¾
1,800	Oliver Fa pf 'A'	99⅜	97⅞	98⅞
60,000	Outboard A	21	20⅜	20⅜
200	Outboard B	13½	12¾	13½
	P			
100	Pac Coast Bis pf	44	44	44
1,000	Pac G & E pr pf	27⅛	27⅛	27⅛
200	Pacific West Oil	20	19⅞	20
1,100	Pandem Oil	2⅝	2⅜	2⅝
100	Pantepec Oil Ven	8	8	8
100	Parke Davis new	49⅝	49⅝	49⅝
100	Paramount Cab	27⅛	26⅛	27⅛
200	Parmelee Trans	24⅝	24⅝	24⅝
100	Pender Groc A	65	65	65
30	Penney Co	350	349	349
50	Penny A pf	99	99	99
1,100	Penn Ohio Ed new	62⅛	59½	62½
100	Penn Ohio Ed war	36⅛	35⅛	36⅛
10	Penn O E 6% pf	93	93	93
100	Peoples Drug St	80	80	80
300	Peoples L & P 'A'	48	47⅛	48
6,000	Perryman El	24⅛	21½	21⅞
200	Piedmont Nor Ry	80⅞	78½	80⅞
6,400	Petroleum Co	30⅛	30	30⅛
200	Phelps Dodge	302	298	302
12,400	Phelps Dodge wi	76⅛	72⅞	75
200	Philip Morris A	9	9	9
100	Philippe (L) A	26½	26½	26½
100	Philippe (L) B	26⅛	26⅛	26⅛
400	Pick Barth Co pf	15	15	15
3,800	Pitney Bowes new	27⅞	26⅝	27¼
400	Pittsburgh Screw	28⅜	28	28⅛
100	Plymouth Oil	24⅛	24⅛	24½
3,200	Premier Gold	1⅛	1⅛	1⅛
75	Procter & Gamble	347½	347	347
400	Propper S Hos	34⅛	33⅛	34⅛
50	Pug Sd Pow pf	99½	99½	99½
400	Pyrene Mfg	7⅜	7⅜	7⅜
	R			
500	Rainbow L Pr A	35⅞	35	35⅞
100	Ray Bestos	77⅛	77⅛	77⅛
1,000	Red Warrior	.19	.19	.19
200	Reiter Foster	5⅛	5⅛	5⅛
2,800	Reperti Candy	.04	3⅝	.04
300	Reynolds Metal	42	42	42
100	Reynolds Metal pf	71⅛	71½	71⅛
100	Richfield Oil pf	24⅜	24⅜	24⅜
200	Richmond Rad pf	32⅛	32	32
400	Roan Ant Cop	45	44½	44¾
2,900	Roch Cent Pow	40⅛	39⅝	40
100	Rolls Royce Ltd	11⅛	11⅛	11⅛
500	Roosevelt Field	16	16	16
600	Root Co pf	27⅛	27	27⅛
100	Ross Stores	8½	8½	8½
2,000	Royal Can	.15	.15	.15
200	Rubber Plant	10½	10½	10½
400	Russeks F A S	35	35	35
	S			
900	Safe T St Co	34	32¼	34
50	Safety Car H & M	207⅛	207⅛	207⅛
300	St Regis Paper	135	134⅛	134⅛
50	St Regis pf	102⅝	102⅝	102⅝
200	Salt-Creek Prod	22	21¾	21¾
200	Schulte R Estate	25	25	25
1,000	Schulte Un	14	13⅝	14
2,900	Sec Gen Am Inv	31	29¼	31
200	Sec Gen Am Inv pf	110⅛	110	110⅛
100	Seeman Bros	70	70	70
100	Seiberling Rubber	47⅜	47⅜	47⅜
3,500	Selected Indust	22⅛	20⅝	20⅝
800	Sel Ind 1st pd	94	93⅛	94
200	Selfridge Pr Stor	3⅜	3⅜	3⅜
7,600	Sentry Saf Control	19⅞	18½	19⅞
18,000	Servel Inc vtc	21	20	20½
100	Servel Inc pf	82	82	82
100	Seton Leather	24	24	24
400	Sharon Steel	38⅝	37	37
200	Shattuck Denn	20½	20	20
100	Sheaffer Pen	54⅞	54¾	54¾
25	Sherwin Williams	82½	82½	82½
100	Sierra Pac Elec	52⅝	52⅝	52⅝
4,600	Sikorsky Aviation	55⅞	49½	50⅝
600	Silica Gel Corp vtc	38⅝	38⅛	38⅛
300	Silver (I) Bros	75	75	75
300	Silver (I) Bros pf	115½	115½	115½
300	Smith A O	198	195	198
200	Sonatron Tube	34	34	34
400	S'east Pow & Lt	79⅞	79⅜	79⅞
800	S E Pow & L war	38⅞	36⅛	36⅛
200	So Cal Edi C pf	24⅛	24⅛	24⅛
100	Southern Grocery	24⅞	24⅞	24⅞
300	Southern Groc A	34¼	34	34
4,600	South Penn Oil	60⅛	55⅛	59⅞
200	Southern Pipe Line	19½	19	19½
900	South Royalty	19⅝	19⅛	19½
100	South Stores A	7⅝	7⅝	7⅝
20	S W Pow & Lt pf	100⅞	100⅞	100⅞
500	Southwest Stores	18½	18	18½
600	Span & Gen Corp	4⅛	4⅛	4⅛
100	Spiegel M Stern pf	90	90	90
100	Stand Invest	37	37	37
600	Standard Motors	4	3⅝	3⅝
3,600	Stand Oil Indiana	60	59⅞	60
100	Stand Oil Kansas	19½	19⅛	19⅛
1,300	Stand Oil Ky	40¼	40	40
100	Stand Oil Ohio	124⅛	122	124⅛
40	Stand Oil Ohio pf	119	118¼	119
200	Stand Steel Mach	27⅞	26⅛	27⅞
2,500	Stein Cosmetics	20⅝	19¼	20⅛
900	Sterling Sec ctfs	31½	31¼	31⅝
1,200	Stutz Mot Car Am	19	18⅝	19
50	Superheater Co	160	160	160
100	Swan & Finch	15	15	15
400	Swift, Int	33⅝	33⅝	33⅝
	T			
100	Tagert Corp	49	49	49
300	Tampa Elec	64⅝	63	64⅝
200	Tennessee Prod	25½	25½	25½
600	Texon Oil & Land	21	20⅛	21
300	Thermoid Co	29⅞	29⅛	29⅞
1,800	Thompson Prod A	58⅝	57½	58⅝
200	Tidal Osage n v	14⅝	14⅛	14⅛
3,800	Timken Det Axle	27	24⅞	[illegible]
200	Tob & Allied Stks	54½	54⅛	54⅛
100	Toddy Corp A	27⅞	27⅞	27⅞
2,100	Transamer Corp	135⅛	134⅝	135⅛
400	Trans Air Trans	28	27⅛	27⅝
100	Transcont Oil pf	84	84	84
1,800	Trans L Day Pict	16⅝	16	16
100	Traveler Air Co	51⅛	51⅛	51⅛
2,100	Tri Cont Corp	33⅝	33	33½
100	Tri Cont Corp pf	104⅝	104⅝	104⅝
100	Triplex Saf Glass	26⅛	26⅛	26⅛
100	Tung-Sol Lamp A	33⅛	33⅛	33⅛
	U			
200	Union Am Invest	56	56	56
200	Un Nat Gas Can	41	41	41
100	Union Tobacco	11⅛	11⅛	11⅛
200	Unit Carbon vtc	66⅝	66¼	66⅝
400	Unit Carbon pf	99	98	99
17,600	Un Carbon n	81	79⅝	80⅝
200	Un Carbon rts	2	2	2
600	Unit Chem ptc pf	48⅛	47½	48
1,300	Un Dry Dock	20½	20	20
200	Unit Elec Ser rts	2⅝	2⅜	2⅝
4,800	United Gas Co	31⅝	31	31⅛
1,300	Unit Gas Imp	191⅛	187⅞	189⅛
4,500	Un Lt & Pow A	35⅞	35¼	35¼
100	Un Lt & Pow pf	97⅝	97⅝	97⅝
100	Un Lt & Pow B pf	55⅞	55⅞	55⅞
300	Un Lt & Pow B n	50	49⅛	50
200	Unit Milk Prod	13⅛	13⅛	13⅛
25	Unit Milk Pr pf	75	75	75
200	Un Piece Dye Wks	43⅛	42	42
1,000	Un Pow & G rts	.10	.10	.10
1,100	Unit Prof Sharing	9	8⅛	8⅛
100	Unit Shoe Mach	72½	72½	72½
1,800	U S Foil B	60⅞	59½	60⅞
100	U S Foreign Secur	50	50	50
200	U S For Secur pf	90	90	90
500	U S Freight new	94⅝	93⅝	93⅝
500	U S Gypsum	62⅝	61⅝	61⅝
500	U S Lines w i	17⅛	17½	17⅛
1,300	United Verde Ext	18¼	18	18⅛
200	United Zinc	1	1	1
300	Unity Gold Min	1⅝	1½	1⅝
800	Universal Aviation	18⅝	17	17
1,300	Univ Aviation ctf	18⅝	18¼	18⅛
100	Universal Pictures	25⅛	25⅛	25⅛
100	Utah Apex Mining	4⅝	4⅝	4⅝
1,000	Util P & L B ctf	45¾	44¾	45
	V			
1,300	Vacuum Oil	128⅝	127	127⅝
200	Van Camp Pack	29⅛	28⅝	29⅛
600	Venezuelan Petrol	5	4¾	4¾
	W			
600	Watson (J W) Co	7⅝	7¼	7⅝
200	Wayne Pump	20⅛	20⅛	20⅛
200	Wenden Cop Min	1½	1⅜	1½
1,500	West Air Express	70⅞	69	69⅞
100	West Auto Sup A	55⅛	55⅛	55⅛
700	Westvaco Chlorine	89⅞	89	89⅛
800	Westvaco Chlor rts	4	3⅝	3⅝
200	Wheeling Steel	98⅞	98½	98⅞
100	Willow Cafterias	20⅛	20⅛	20⅛
6,700	Winter, Benjamin	15⅞	15⅛	15⅜
2,300	Wire Wheel	28⅝	27⅝	28⅝
800	Woodley Petrol	6	5⅝	6
100	Worth, Inc	10	10	10
500	Wright Aeronautics	128⅞	126	127
	Y			
100	Y Oil & Gas	2⅝	2¾	2⅝
700	Yell Taxi Cab N Y	32½	32	32⅛
	Z			
2,100	Zenith Radio	47⅛	44½	44⅝
400	Zonite Prod	35⅛	34½	35⅛

DOMESTIC BONDS.

Sale.	Trade.	High	Low	Close
	A			
$1,000	Alabama Pow 5s, 1956	102	102	102
4,000	Alabama Pow 4½s, 1967	94½	94½	94½
6,000	All Pack 8s, 1939	52	50½	52
17,000	Aluminum Cor 5s, 1952	101½	101⅜	101½
7,000	Aluminum Ltd 5s, 1948	98⅝	98⅝	98⅝
48,000	Am G & E 5s, 1928	97½	97	97½
6,000	Am Pow & L 6s, 2016	105½	105½	105½
7,000	Am Rad 4½s, 1947	97¾	97¾	97¾
19,000	Am Roll M 5s, 1948	96	95¾	95¾
3,000	Am Seat 6s, 1936	95	95	95
11,000	Am Solv 6½s, 1936, ww	96	95	96
6,000	Am Solv 6½s, 1936	116	115	115
32,000	Appalach Pow 5s, 1956	99¼	98¾	99
5,000	Ark Pow & Lgt 5s, 1956	95½	95½	95½
6,000	Asso G & E 5½s, 1977	107¾	107⅛	107⅛
4,000	Asso G & E 4½s, 1948	132	131½	131½
10,000	Asso G & E 4½s, 1948, ww	110¼	110¼	110¼
	B			
14,000	Beacon Oil 6s, 1936, ww	111½	111½	111½
35,000	BellTel Can 5s N B, 1957	100½	100⅜	100½
5,000	Boston & Maine 6s, 1933	100	99	99
	C			
5,000	Can Nat Ry 4½s, 1968	95⅛	95⅛	95⅛
2,000	Can Nat Ry Equip 7s, 1935	107⅝	107⅝	107⅝
3,000	Capitol Admin 5s, 1953	97⅛	97	97
5,000	Carolina P & L 5s, 1956	99	99	99
4,000	Cent St El 5s, 1948	87⅝	87½	87⅝
8,000	Chic Pneu Tool 5½s, 1942	99	98¾	98¾
3,000	Childs Co 5s, 1943	87	87	87
10,000	Cigar Stores Inc. 5½s, 1949	94	94	94
15,000	Cities Ser 5s, 1966	87¼	87¼	87¼
12,000	Cities Ser Gas 5½s, 1942	90½	90⅜	90⅜
1,000	Cities Ser Gas Pipe 6s, 1943	95⅛	95⅛	95⅛
10,000	Cities Ser Pow 5½s, 1957	94¾	94⅜	94⅜
2,000	Cleve Term Bldg 6s, 1941	97⅛	97⅛	97⅛
1,000	Com'wealth Ed 4½s, 1957	97½	97½	97½
5,000	Cons Gas Balt 4½s, 1969	100¼	100¼	100¼
2,000	Cons Pub 6¾s, 1936	100¼	100¼	100¼
2,000	Cons Textile 8s, 1941	90	90	90
24,000	Cont Gas & El 5s, 1958	89⅞	89¼	89¼
1,000	Cont Oil 5¼s, 1937	95½	95½	95½
2,000	Cudahy P 5½s, 1937	97⅞	97⅞	97⅞
	D			
15,000	Denv & Salt Lake 6s, 1960	81½	81½	81½
16,000	Detroit C Gas 5s, 1950	100¼	99¾	100¼
5,000	Det Inter Bridge 7s, 1952	79⅞	79	79⅞
18,000	Det Inter Bridge 6½s, 1952	87	86¾	86¾
	E			
8,000	El Paso Nat Gas 6½s, 1943	99	99	99
1,000	El Paso Nat Gas 6½s, 1939	100½	100½	100½
18,000	Empire O & R 5½s, 1942	90	89⅜	90
	F			
10,000	Firestone Cot M 5s, 1948	91¾	91⅛	91⅛
8,000	Firestone Tire 5s, 1942	94⅛	94	94⅛
28,000	Fla Pow & Lt 5s, 1954	91½	91¼	91½
2,000	Foltis Fisher 6½s	99½	99½	99½
	G			
8,000	Gatineau Pow 5s, 1956	95½	95⅜	95⅜
2,000	Gatineau Pow 6s, 1941	98	98	98
1,000	Garlock Pack 6s	97¾	97¾	97¾
2,000	Gen Am Inv 5s, 1952, w w	84¼	84¼	84¼
12,000	Gen Lndry 6½s, 1937	100¼	100	100¼
15,000	Gen Vending 6s, 1937	78	76	76
37,000	Georgia Pow 5s, 1967	98	97½	97¾
1,000	Goodyear T & R 5½s, 1931	99¾	99¾	99¾
10,000	Grand Trunk 6½s, 1936	107	107	107
18,000	Gulf Oil, Pa, 5s, 1947	101	100¾	100¾
9,000	Gulf Oil, Pa, 5s, 1937	101	101	101
	H			
15,000	Harpen Min 6s, 1949	87¾	87¾	87¾
4,000	Houston Gulf Gas 6½s, 1943	86½	85¼	86½
	I			
5,000	Ill Pow & L 5½s, B, 1954	99¼	99¼	99¼
10,000	Indep Oil 6s, 1939	117	116⅛	116⅛
38,000	Indnapls P & L 5s, 1957	98⅞	98⅛	98⅜
1,000	Inter Pow Sec 7s, 1957	96⅛	96⅛	96⅛
1,000	Int Sec Corp 5s, 1947	87¾	87¾	87¾
1,000	Interstate Pow 6s, 1952	92	92	92
2,000	Inter Pow 5s, 1957, UR	94	94	94
2,000	Invest Co 5s, 1947	95½	95½	95½
1,000	Iowa-Nebr L & P 5s, 1957	93¼	93¼	93¼
	K			
4,000	Kansas Gas & El 6s	100½	100	100½
8,000	Kelvinator 6s, 1936	78⅛	78	78
6,000	Koppers Gas & C 5s, 1947	100⅜	100¼	100⅜
	L			
5,000	Lehigh P S 6s, A, 2026	103½	103½	103½
2,000	Libby, McN & L 5s, 1942	93¼	93¼	93¼
8,000	Long Island Light 6s, 1945	104¼	104	104¼
1,000	Louisiana P & L 5s, 1957	93	93	93
2,000	Louisiana P & L 5s, 1957, new	93⅛	93	93
	M			
2,000	Manitoba Pow 5½s, 1951	100	100	100
4,000	Mass Gas 5½s, 1946	104¼	103¾	104¼
16,000	Metro Edis 4½s, 1968	97	97	97
2,000	Milw Gas & El 4½s, 1967	98	97	97
1,000	Montreal L & P 5s, 1951	99¾	99¾	99¾
1,000	Morris & Co 7½s, 1930	99⅞	99⅞	99¾
	N			
4,000	Narragansett 5s, 1957	99¾	99⅛	99⅝
5,000	Nathan Strauss 6s, 1938	120	120	120
3,000	Nat Pow & Lt 6s, 2026	104	104	104
3,000	Nat Pub Serv 5s, 1978	82⅛	81⅞	81⅞
9,000	Nat Trade Journal 6s, 1938	88	87	88
1,000	Nebraska Pow 6s, 2022	106	106	106
8,000	New Eng Gas & El 5s, 1947	93⅛	93	93
18,000	N Y Pow & L 4½s, 1967	93⅝	93⅜	93⅝
5,000	Niag Falls Pow 6s, 1950	107	106	106
8,000	Nor State Pow 6½s, 1933	102	101⅞	102
	O			
12,000	Ohio Pow 5s, B, 1952	100	99¾	100
14,000	Ohio Pow 4½s, D, 1956	93¼	92⅞	93¼
20,000	Ohio Riv Ed 5s, 1951	99½	99	99½
7,000	Osgood 6s, 1938	99	99	99
	P			
4,000	Pac Gas & El 4½s, 1957	96½	96½	96½
4,000	Pac Invest 5s, 1947	93⅛	93	93⅛
55,000	Pacific West Oil 6½s, 1943	96	95½	96
35,000	Parmelee Trans 6s	100	99½	99½
18,000	Penn-Ohio Ed 5½s, 1959, B	94¾	94½	94¾
3,000	Penn Pow & Lt 5s, B, 1952	102	102	102
5,000	Penn P & L 5s, D, 1953	101½	101½	101½
4,000	Peoples Lt & Pow 5s, 1979	95¾	95	95¾
2,000	Phila El 5½s, 1972	104¼	104¼	104¼
2,000	Phila Rapid Tran 6s, 1962	98½	98½	98½
1,000	Pitts Coal Co 6s, 1949	100	100	100
3,000	Potomac Edis 5s, 1956	97⅛	97⅛	97⅛
5,000	Power Corp N Y 5½s, 1947	94	94	94
	Q			
1,000	Queens Boro Gas 5½s, 1952	102¼	102¼	102¼
	R			
8,000	Richfield Oil 5½s, 1931, w-w	100½	100¼	100½
14,000	Rochester Cent Pow 5s, 1953	87½	87⅛	87¼
	S			
4,000	St Louis Gas & Coke 6s, 1947	85¾	85	85
1,000	San Antonio Pub Ser 5s, 1958	94⅞	94⅞	94⅞
5,000	Scripps 5½s, 1943	94⅝	94⅝	94⅝
5,000	Servel Cor 5s, 1948, new	82½	81¾	82½
8,000	Shawinig W & P 4½s, 1967	93½	93¼	93¼
52,000	Snider Pack 6s, 1932	91¾	89	89⅝
48,000	S E P & L 6s, 2025, w-w	103⅛	103⅛	103¼
18,000	South Cal Ed 5s, 1951	102½	101⅝	102½
14,000	South Cal Ed 5s, 1952	101¾	101¼	101⅜
8,000	South Cal Gas 5s, 1937	92¾	92½	92¾
18,000	S'west Dairies 6½s, 1938	99⅝	99½	99½
25,000	S'west Pow & L 6s	103	102⅞	103
25,000	Staley Mfg 6s, 1942	98½	98½	98½
8,000	Stand Pow & Lt 6s, 1937	99	99	99
18,000	Swift Co 5s, 1932	99¾	99½	99¾
	T			
16,000	Thermoid Co 6s, 1934	105	105	105
	U			
1,000	Ulen & Co 6½s, 1936	97½	97½	97½
4,000	Un Lgt & Ry 5½s, 1952	91⅝	91	91
18,000	Un Lgt & Ry 6s, 1952	100	99¾	100
1,000	U S Rub 6½s, 1930	99¼	99¼	99¼
3,000	U S Rub 6½s, 1933	99⅛	99	99
1,000	U S Rub 6½s, 1938	99	99	99
5,000	U S Rub 6½s, 1939	99	99	99
1,000	U S Rub 6½s, 1940	99	99	99
13,000	Util Pow & Lt 5s, 1959	98	98	98
	W			
10,000	Western Pow 5½s, 1957	121	121	121
5,000	Wheeling Stl 4½s, 1953	87	87	87
2,000	Wisconsin Cent 5s, 1930	97	97	97
	FOREIGN BONDS			
	A			
31,000	Abitibi Power 5s, 1953	86⅛	85⅞	86
	B			
1,000	Baden Con Mun 7s, 1951	96⅛	96⅛	96⅛
43,000	Berlin Electric 6½s, 1959	91⅝	91	91⅝
10,000	Bogota Mortgage Bank 7s, 1947	87	87	87
22,000	Buenos Aires Prov 7½s, 1947	103	102⅞	102⅞
21,000	Buenos Aires Prov 7s, 1952	100⅜	100⅜	100⅜
	C			
13,000	Chile Mortgage Bank 6s, 1931	97	96⅞	97
2,000	City Antwerp 5s, 1988	93	93	93
8,000	Com Priv Bank 5½s, 1937	86½	86	86½
	D			
3,000	Danish Con 5½s, 1955	99	99	99
	E			
2,000	East Prussia Land Bank 6s, 1930	97¼	97¼	97¼
5,000	Electric Power Germany 6½s, 1998	92½	92	92
	F			
2,000	First Bohem Glass Works 7s, 1957	86⅞	86⅞	86⅞
1,000	Frankfort 6½s, 1953	92½	92½	92½
	G			
1,000	German Cons Mun 7s, 1947	96½	96½	96½
7,000	German Cons Mun 6s, 1947	87	86¾	86¾
1,000	Guantanamo West R R 6s	84	84	84
	H			
1,000	Hamburg Electric 5½s, 1938	83¼	83¼	83¼
	I			
4,000	Isarco Hyd El 7s, 1952	87¾	87¾	87¾
1,000	Isotta Fras 7s, 1942	98	98	98
44,000	Ital Super Power 6s, 1963	77	76¾	77
	K			
2,000	Kingdom Roumania 7s, 1959	84¾	84½	84¾
	L			
15,000	Lima City Peru 6½s, 1958	102½	102½	102½
	M			
1,000	Mansfield M & S 7s, ww	94	94	94
1,000	Montevideo 5s, 1959	94¾	94¾	94¾
	N			
1,000	Nippon Electric Power 6½s, 1953	89	89	89
	P			
1,000	Parana Braz 7s, 1958	89½	89½	89½
6,000	Prov of Hanover 6½s, 1949	91	91	91
28,000	Prussia F S 6s, 1952	88	87¼	87¼
	R			
11,000	Ruhr Gas Corp 6½s, 1953	83½	83	83½
44,000	Russian 6½s cts N C, 1929	18⅛	17⅝	17⅝
11,000	Russian 5½s, 1921	18	17½	17½
11,000	Russian 5½s ctfs, 1921	18	18	18
	S			
1,000	Santiago Chile 7s, 1949	97¼	97¼	97¼
12,000	Silesia Prov 7s, 1958	81	79½	81
28,000	Stinnes 7s, 1936, w w	93	91¾	93
4,000	Stinnes 7s, 1946, w w	87	86½	86½
	U			
1,000	Unit Ed Serv 7s, 1956, w w	90¾	90¾	90¾
2,000	United Steel Works 6½s, 1947, A	84½	84½	84½

Sales of stocks, 1,025,600 shares. Sales of bonds, $1,885,000. XD—Ex-dividend. XR—Ex-rights. UR—Under rule.

IMPERIAL ROYALTIES

With dividend declared for April has paid 175% in 103 cash monthly dividends of 1½% and extra dividends. Owns 365,000 acres with more than 2,800 producing wells. No debts. $24.00 stock paying 18 cents per month with ¼ share common as bonus.

Before investing see F. O. Root, 1221 N St. N.W. North 7134.

National Water Works Corporation Units

DETWILER & CO. INCORPORATED
Financing—Engineering—Management of Public Utilities
11 BROADWAY, NEW YORK

Washington Office
812 Investment Bldg. Tel. National 7717
other offices in principal cities

6% NOTES
Secured by
First Mortgages
Safe—Conservative

Make your savings and surplus funds work for you at the highest interest rate consistent with absolute safety

42 Years' Experience
In financing homes and in the sale of these securities.

Wm. H. Saunders Co., Inc.
REALTORS
Main 1016 — 1433 K

First Mortgage and Construction Loans
Applications Invited at
5½%
Glover & Flather
1508 H St. N.W.
Main 1753

A Complete Investment Service

GILLET & CO.
BANKERS
INVESTMENT BUILDING
WASHINGTON, D.C.
Telephone, Main 2460

The Washington Post

CLASSIFIED ADVERTISING RATES

For Consecutive Insertions

	Cash.	Charge.
1 time.......	0.19	0.20 an agate line
2 times......	0.19	0.20 an agate line
3 times......	0.18	0.19 an agate line
7 times......	0.17	0.17 an agate line

30 times, 16c per agate line, not less than 3 times per week.

90 times, 15c per agate line, not less than 5 times weekly.

Classified contract only for 1,000 lines—16c per agate line.

No advertisement accepted for less than three lines.

Cash receipts must be presented when requesting refund due to cancellation.

All ads restricted to their proper classification.

The Post reserves the right to edit and classify all advertisements. Also the right to reject ads that it deems objectionable.

Notify The Post immediately if your ad is incorrect. Not responsible for errors after the first insertion.

The Post does everything within its power to censor the classified ads and keep them perfectly clean and honest, and would appreciate it if any reader will call its attention to any ad that they know to be misleading, fraudulent or misclassified.

CLOSING TIME FOR ADS

Is 9 p. m. for daily copy and 6 p. m. for Sunday copy.

Ads to appear in early 9 o'clock evening edition must be handed in before 12 o'clock noon.

TELEPHONE YOUR AD TO

MAIN 4205

And ask for "Classified Department."

An Accommodation Charge Account will be extended to those having a telephone listed in their own name. A bill will be mailed after the first insertion. Discontinuance Orders must be made in writing. For protection of advertisers such orders can not be received by telephone.

LOST

CAMERA—Foreign make, Icarette; lost Monday afternoon, in Diamond cab. Reward. Cleveland 764. Apt. 510.

NECKLACE—Pearl, knotted; medium size; sapphire clasp; lost Thursday morning. Reward. 2109 F st. nw., Apt. 106; West 2574.

PIN—Aquamarine; lost Monday, between Clifton and B sts. Reward. Phone Columbia 5084.

POLICE DOG puppy, about 5 mos. old; lost on Wednesday, April 24, vicinity Forest Hills and Rock Creek Park. Liberal reward if returned to 4536 28th st. nw. or phone Clev. 5173.

PUPPY—Black airedale; 6 mos. old; brown legs and head; lost Tuesday, Battery Park. Call Bradley 436. Reward.

RING—Man's; amethyst; green gold mounting; either on Pa. train smoking car which left Baltimore 5:18 p. m., April 22, or Union Station, Washington. Liberal reward. J. F. Schiavone, 475 H nw. M. 4033.

SMALL black and white Boston terrier; female; answers to Paws. Reward. 3325 Garfield st.; Cleve. 403.

WRIST WATCH—Lady's; Gruen. Reward. 3625 16th st. nw., Apt. 46; Adams 3005.

$100 REWARD

For the return to Nichols Co., 626 Bond Bldg., of silver fox, lost on April 17, between the White House and Willard Hotel.

PERSONALS

BEAUTIFUL home of nurse devoted to care of invalids, convalescents, aged; strictly first class. 2014 Kalorama rd.; Pot. 5237.

ELECTRIC VIBRATORY TREATMENTS; graduate nurse. 939 N. Y. ave., Apt. 3, over dentist's. Open Sunday.

LADIES' and children's garments cut and pinned from your own pattern and material for $1 per garment. M. Anderson, 2035 P st. nw. North 1975.

MASSEUSE—Excellent; trained assistant; hours, 10-5; refined white class. 1626 Swann st., Apt. 21.

MEN-WOMEN—Accident, sickness insurance; $200 natural death; no examination; commissions; particulars on request; state supervised; premiums monthly. Safety Reserve Fund, 1780 Broadway, New York.

MOTHERLY white woman wanted for care of children in institution. Apply Box 219, Washington Post.

WHY enlarged toe joints or other foot troubles? Consult Foot Correction Laboratory, 612 F st. nw., Suite 106, Ground Floor.

YOUNG engineer would like to share apt. with young men. National 4460, Br. 126.

MARTHA BROWN.

Mrs. Connelly will furnish you money for your immediate return to Georgia. She is communicating with your family. Phone house or call at Mr. Connelly's office, Southern Railway Building.

INSTRUCTION

COLLEGE grad. tutors graded school children evenings; $1 hr. Phone after 5:30, Col. 6746.

IF A DOUBTER, pass on; if progressive, read and attend a school noted for its thorough, yet short, courses; get the best, progressive methods and save your time; earn a real salary; you can; new classes now forming. Inquire Boyd Secretarial School, 1338 G st. nw.; Main 2338.

LEARN beauty culture; a pleasant, worth-while vocation; the Mabelle Honour system saves months of time in learning and assists with cost of tuition; day-evening classes; easy terms. Mabelle Honour School, 817 14th st. nw.; Franklin 9818.

QUALIFIED SERVICE

PAPERHANGING.

Interior and exterior painting. Chas. R. Hysan, 1116 H st. ne.; tel. Linc. 2239.

MOTOR TRAVEL

ATLANTA, $13; Bgham, N. O., Asheville, Spbg., Grville, Char, Gboro, Dur., Miami sedans tom. Motor Travel, Ster. Hot. M. 5237.

CLAIRVOYANTS

LICENSED BY DISTRICT OF COLUMBIA

DR. JANE B. COATES.

1379 Irving st. nw. Readings. Col. 6227.

MRS. HALL, 54 Q st. ne., near N. Cap. and Fla. ave.—Seance Tues., Th., 8:15 p. m. trance med.; read. by appt. Dec. 2792-J.

MESSAGE CIRCLE TONIGHT, 8:15 p. m. Admission, 50c.

DR. JANE B. COATES, 1379 Irving st. nw. Private readings. Phone Col. 6227.

HELP WANTED—FEMALE

COLORED women for dish washers. Apply 8 a. m., 807 9th st. nw.

COOKS—General houseworkers; stay nights; $50 to $55 per mo.; references. North 1955.

SALESWOMAN—Must be well educated, cultured and present good appearance; give education and experience. Box 74, Washington Post.

WAITRESS WANTED—White. Apply 313 Pa. ave. nw.

WOMEN—Married or single, spare or full time work in your own neighborhood; couple hours daily will net you $2 to $5 per day. Bohn Tohn Clothes, 719 G st. nw.

YOUNG, neat, colored girl to clean and make herself generally useful around store; must have good references. Apply Standard Upholstery Co., 403 11th st. nw.

WOMAN PRESSER at once. Apply Supt's Office, 4th floor, S. KANN SONS CO.

Desirable Positions Open to Young Women 16 Years of Age and Over With High School Education Good Pay to Start Frequent Increases

Apply Wisconsin Ave. and Stanford St., Bethesda, Md.

The Chesapeake & Potomac Telephone Company of Baltimore City.

HELP—MALE & FEMALE

AUDITOR for hotel—Must be experienced bookkeeper and willing to work long hours when your duties require it; good salary, room and meals. Do not answer this ad unless you can consider your rooms and meals as part compensation. Give your age and past experience in reply to Box 176, Washington Post.

OUR AGENTS average $40 weekly; experience not necessary; immediate returns; work in city; call mornings. Eastland Studios, 1203 F st. nw.

HELP WANTED—MALE

BARBER wanted; American. 1108 8th st. se.

BARBER for remainder of week; good pay. 1012 Vermont ave. nw.

BARBER—Colored; white trade. G. A. Robinson, 1410 G st. nw.

THE BUNGLE FAMILY — *Eureka!* — *By Harry J. Tuthill*

HELP WANTED—MALE

BOOTBLACK for barber shop; $6 per week and commission. 1401 New York ave. nw.

BOOTBLACK for barber shop; wages and commission. 2102 18th st. nw.

BOYS with wheels to run errands. Connecticut Optical Co., 939 H st. nw.

BOY—Colored, to work in grocery store. 2723 7th st. ne.

CANVASSERS—Experienced; good proposition. Apply Standard Upholstery Co., 403 11th st. nw.

CABINETMAKER—Must be expert in reconditioning and refinishing antique furniture. Apply Old Colony Shop, 2144 Pa. ave. nw.

CABINETMAKER and refinisher wanted at once; must be expert. Woodie Wickie Shop, 2423 18th st. nw.

DELIVERY boy for grocery store; references. 809 Upshur st. nw.

ENGINEER, licensed, for hotel; must be all-round mechanic and willing to work long hours. If you can not give good references do not apply for this position. See Mr. Ford at the Colonial Hotel, 15th and M sts. nw.

MAN—Between 23-40; neat appearance; 2 years of high school or equivalent; start work at once; pay about $30 in earnings. Room 609, 1319 F st. nw., after 9:30 a. m.

MEN—Need five immediately to fill vacancy in national corporations. Good future. No experience required. Mr. Siegel, 1319 F st. nw., Room 505.

PRESSER—One who can drive truck. Apply 2604 Conn. ave.

SALESMEN wanted to sell an electric health-giving lamp needed in every home in this country; salesmen or saleswomen receive a splendid commission from sales and are needed around this area, but a car is required to do real work. Address Box 175, Washington Post.

SOLICITOR for rug cleaning; house to house; large commission. Between 9-10 a. m. Mr. Swerdloff, 1221 22d st. nw., rear.

WANTED—Two or 3 nonunion tilesetters; out-of-town job; steady employment for several months; applicant please give name of last employer and wages expected; no strike. Box 178, Washington Post.

EXPERIENCED ASSORTER STARCH WORK GOOD SALARY APPLY PALACE LAUNDRY 729 9TH STREET N.W.

CHAUFFEURS WITH IDENTIFICATION CARDS BLACK & WHITE AND YELLOW CAB CO. 1240 24TH ST. N.W.

SALESMEN. UNUSUAL OPENING.

Arthur Jordan Piano Co. will add two men to their radio sales force. Men selected may be anywhere between 20 and 40 and must be $50 to $75 per week men. Experience in radio is not essential. We will train and cooperate in every possible way. Apply 4th floor, between 10 and noon.

Arthur Jordan Piano Co., 13th and G Sts. N.W.

SALES CORRESPONDENT

The man we want will sell bonds by mail. Behind him will be a large Washington financial house. A well developed mail department will cooperate with him. What he knows about mail selling means more than what he knows about bonds. Intelligent ability to put his personality into terse, pulling, individually dictated letters essential. Permanent position, genuine future. If you are the man, prove it with a letter. Tell us the facts about yourself, your experience, your salary. Address Box 180, Washington Post.

SALESMEN.

A national organization with a legitimate high class proposition needs a few intelligent aggressive men of good appearance and good speech If you are interested in a business whereby you can make from $100 to $300 weekly—and we are here to prove this statement—ask for Mr. Johnson, Room 1007, Munsey Building, Friday between 9 and 10 a. m.

SALESMEN WANTED

EXCEPTIONAL opportunity for salesman who can dispose of small stock issue in going concern; money needed to meet increased production demands. Box 221, Washington Post.

AGENTS AND SOLICITORS

PRESIDENT of new sign manufacturing company in Washington for two days seeks meeting highest grade sign distributor to effect agency in Washington. Sign superior to "Neon" signs or electric signs; no operating cost, no unkeep expense and substantially less initial cost. Telephone Main 2164 to arrange appointment.

SITUATIONS—MALE

BY May 2 active middle-aged housekeeper, refined home; prefer working people; $12. Address sealed letter. Mrs. Purcell this week. 2851 Brentwood rd. ne.

EXPERIENCED waiter wants position. Call Potomac 1208, between 8-11 and 2-5. Ask for John Dobey.

BOOKKEEPER

Competent; several years' practical experience. Box 215, Washington Post.

SITUATIONS—FEMALE

COLORED woman, first-class cook, wishes a position. 1146 6th st. ne.; Linc. 3317-J.

COLLEGE graduate desires position as a governess, beginning June 15; willing to travel. Answer Box 148, Washington Post

EMPLOYMENT AGENCIES

CALL "Domestic"—Experienced cooks, g. h. w., maids, waitress; part time and day workers furnished free. N. 9348. 1937 14th st.

POSITIONS Need 50 daily; Stenogs., typist, bookkeeper, salesmen. FREE regis. Bord's, 1338 G. M. 2338

AUTOMOBILES FOR SALE

BUICK—1927, imperial sedan; 7-passenger; this is an exceptional car in every detail; you will be surprised at the low price; your car in trade; convenient terms. The Washington Cadillac Co., 1136-40 Conn. ave. Open evenings. Dec. 3900.

BUICK coach, 1927; most beautiful used Buick in D. C.; under priced at $695; terms and trade. 1318 14th st. nw.

CADILLAC—341, 5-passenger imperial sedan; in best condition; you seldom have an opportunity for such a buy; take a demonstration now; your car in trade; convenient terms; open evenings. The Washington Cadillac Co., 1136 Conn. ave. Dec. 3900.

CADILLAC SEDAN—Model 314, 1926, 5 passenger. This splendid car will be sold at a bargain price. No reasonable offer refused. Call Columbia 3600, apt. 421, before noon, or Franklin 9415 after noon.

CHEVROLETS and Fords; large assortment of open and closed models; priced low and on terms Barry-Pate Motor Co., 2525 Sherman ave.; Adams 6000.

CHEVROLET COUPE, 1926—In best of condition; 5 good tires and fully equipped. $225. Liberal terms. Barry-Pate Motor Co., 2525 Sherman ave. nw.

CHEVROLET COACH, 1926—Upholstery and paint excellent, runs perfectly, $80 cash, balance monthly. Barry-Pate Motor Co., 2525 Sherman ave. nw.

CHRYSLER coupe, 1926; no question of the value; $675; terms and trade. 1318 14th st. nw.

AUTOMOBILES FOR SALE

CHEVROLET COUPE, 1927—New duco, 5 good tires, mechanically O. K.; must be seen to be appreciated. $325. Barry-Pate Motor Co., 2525 Sherman ave. nw.

CHEVROLET COACH, 1927—Runs perfectly, finish and upholstery like new, 5 good tires, fully equipped, $335. Barry-Pate Motor Co., 2525 Sherman ave. nw.

CHRYSLER 52 coach, 1928; small 5-pass. family car in good condition; $425; terms and trade. 1318 14th st. nw.

DODGE—Four-door sedan; all new tires; in good condition. $175. 1063 Wisc. ave., West 1373.

ESSEX COACH—Excellent motor, tires like new. For quick sale, $225. 1063 Wisc. ave., West 1373.

FORD Tudor Sedan, Model A; extra good condition; runs like new; selling reasonably. 215 Pa. ave. se.

FORD Roadster, 1924 model; very good condition; a good buy at $75. 215 Pa. ave. se.

FRANKLIN AIRMAN sedan; run 6,000 miles; condition perfect; $1,500. Wm. S. Snow, 917 Cameron st., Alexandria 118.

HUDSON brougham, 1927; bargain hunters attention; $675; terms and trade. 1318 14th st. nw.

OAKLAND COACH, 1926—Four-wheel brakes; tires, paint and motor in excellent condition, $375. 1063 Wisc. ave., West 1373.

PACKARD—8 club sedan; A1 mechanically; paint and tires excellent; very attractively priced; your car in trade; convenient terms. The Washington Cadillac Co., 1136 Conn. ave Open evenings. Dec. 3900.

PACKARD limousine, 7 pass., straight 8; good for hacking; new tires, paint, and mechanically like new; terms to responsible party. Call Linc. 10012. 1335 H st. ne.

PEERLESS—80, 5-passenger sedan; best condition mechanically; good looking and a snappy little car at a very low price; your car in trade; convenient terms; open evenings. The Washington Cadillac Co., 1136 Conn. ave. Dec. 3900.

PONTIAC, 1929 sedan (1st series); 6 wire wheels; trunk rack; Lovejoy shock absorber; parking light; a really wonderful automobile; nearly a brand-new car; would like to have light car in trade. Mr. Blackwood, Cleveland 2578, Apt. A.

FIRST-CLASS REPAIRS. WELDIT CO., 516 1ST ST. NW.

USED CARS

We have many fine Used Cars in trade on new Studebaker champions. The following are a few selections:

DOWN PAYMENT

Essex 1927 Sedan	$200
Erskine 1929 Sedan	360
Chrysler 62 Brougham	300
Dodge Senior 28 Coupe.....	320
Buick 26 Master Coach	150
Hupp 6, 1927 Sedan	240
Studebaker, 1927 Sedan....	240
Nash, 1926 Sedan	220

FORDS, CHEVROLETS, ETC.

Many to choose from. Priced accordingly. Buy with confidence. Backed by our nationally advertised pledge.

OUR PLEDGE

1—Every used car is conspicuously marked with its price in plain figures, and that price, just as the price of our new cars, is rigidly maintained.

2—All Studebaker automobiles which are sold as CERTIFIED CARS have been properly reconditioned, and carry a 30-day guarantee for replacement of defective parts and free service on adjustments.

3—Every purchaser of a used car may drive it for five days, and then, if not satisfied for any reason, turn it back and apply the money paid as a credit on the purchase of any other car in stock—new or used. (It is assumed that the car has not been damaged in the meantime.)

Jos. McReynolds, Inc. 1423-25-27 L ST. N.W. DECATUR 686 BRANCH NO. 1

1701-07 14TH ST. N.W. POTOMAC 1631

HAWKINS-NASH FINER USED CARS

Make	Price
Nash "263" Coach..........	$650
Buick '26 Coach...........	575
Chrysler '27 Coach.........	595
Reo Sedan '25............	475
Chevrolet '27 Landau.......	398
Buick '23 Touring (4)......	120
Dodge Touring '24.........	150
Chevrolet '27 Roadster.....	175
Chrysler 70 Roadster.......	450
Nash '28 Coach...........	625
Buick '26 Coupe..........	650
Chevrolet '27 Coupe........	350

HAWKINS-NASH Liberal Terms 1333 14th St. N.W. Decatur 3320

PACKARD REPUTATION We Do Not Risk It When Selling a Used Car All makes—All prices—Fair terms PACKARD WASHINGTON Seventeenth at Kalorama Rd.

LAMBERT'S SPECIALS MAKE GOOD BUYS STILL BETTER

1928 Chevrolet Coach, like new.........	$465
1928 Essex Coach, 4-wheel brakes.......	525
1927 Chevrolet Coach................	275
1928 Essex Sedan..................	550
1927 Essex Coach..................	245
1925 Chevrolet Roadster..............	125

Open Evenings Till 9 o'Clock.

LAMBERT-HUDSON MOTORS CO. "THE HOUSE OF CONFIDENCE." 1631 14th St., Cor. R., N.W.

OAKLAND PONTIAC

L. P. STEUART'S SPECIAL

1928 OAKLAND, 6 WIRE WHEELS, CABRIOLET. THIS IS THE DARK GREEN JOB. A REAL BUY AT $825. 1325 14th St. N.W.

GARAGES FOR RENT

6-CAR GARAGE, in square bounded by G, H, 12th and 13th sts. nw.; rent reasonable. For further information address Box 179, Washington Post.

NEWS OF IMPORTANCE *to* WASHINGTON FAMILIES

The average family finds it necessary to place a want ad in a newspaper at least three times each year. The occasions necessitating the use of a want ad are the need of a worker; the desire to sell some used article; to secure a tenant; recover a lost article or to find a position.

Among the other reasons for the growth and popularity of these columns is the convenience with which an ad can be placed here. Just phone your want ad to The Post and a statement for the small charge will be mailed to you.

Phone your ad—Main 4205—"Charge It"

TRUCKS AND TRACTORS

FORD 1-ton truck with open body; 1926 model; selling reasonably. 215 Pa. ave. se.

AUTOMOBILES WANTED

AUTOMOBILES by auction at Weschler's, 920 Pa. ave. nw., every Wednesday and Saturday. National 1282, 9539.

HIGHEST PRICES paid for late model used cars. The Auto Mart, 2014 14th st. nw.

HIGHEST PRICES paid in the city for used cars; see us before selling. Southern Motor Sales. 1321 14th st. nw.

CASH FOR YOUR CAR

WITHOUT A DOUBT I PAY THE HIGHEST PRICES IN THIS CITY. IF YOUR CAR IS NOT ALL PAID FOR I WILL PAY YOUR UNDUE BALANCE AND GIVE YOU THE DIFFERENCE IN CASH. NO DELAY.

See Mr. Barnes, 1729 14th St. N.W. Decatur 2390.

AUTO PAINTING

JOBS COMPLETED IN 48 HOURS.

With the wonderful new durable lacquer finish that grows handsomer with age, proof against rain, snow, ice, steam, soap, ammonia, acids, alkali and alkaline mud. Let us show you examples of fine work with this excellent material. PRICES FROM $50 up.

JOSEPH McREYNOLDS, INC. 1000 UPSHUR ST. NW.; PHONE COL. 427. 1423-1427 L ST. NW. PHONE DECATUR 686.

MISCELLANEOUS SALE

ANTIQUE 4-poster beds, $12 up; also bureaus, sofas, chairs, corner cupboards, Dutch cupboards, tables, &c.; lot of old glass, china and luster priced reasonable. 2144 Pa. ave. nw.

BRICK—$5 for 1,000; clean; any amount up to 30,000. Apply Foreman, 1325 Conn. ave.

FURNITURE — Fine dining-room furniture, teacart, odd chairs, cooking utensils; no dealers. Cleve. 1380.

HANDSOME walnut dining room suite; cost $500; will sell for $150; also upright mahogany piano, cost $400, price $75; and handsome orthophonic talking machine, cost $275, price $65. Storage Room, 916 Pa. ave. nw.

OBLIGED to leave town, will dispose at sacrifice furniture and fine Persian rugs. Address P. O. Box 3116, You st. station; no dealers.

SODA FOUNTAINS and store equipment at factory prices. Thomas F. Burch Co., Inc., 480 Pa. ave. nw.; Main 910.

POULTRY AND EGGS

FRESH EGGS—Delivered weekly to yearly customers, April 1-October 1, 40 cents per dozen; October 1-April 1, 60 cents per dozen. W. M. Kirkpatrick, Lexington, Va.

WANTED—TO BUY

WE will pay you more for your furniture than any one in the business. Call Notes, Dist. 8112.

BOOKS, autographs and old prints wanted; pay highest price. Phone North 5156-J.

BOOKS bought; all kinds, in any quantity; "Bring them in," or phone Metropolitan 5415. The Big Book Shop, 933 G st. nw.

JUNK WANTED—All kinds, iron, brass, copper, paper, books, tires, batteries. Federal Junk Co., 1125 1st st. nw.; Main 9594.

WANT to purchase substantial, used furniture, enough for 11 rooms (and piano) Telephone Metropolitan 3051.

WANTED—Barber chair, white enamel; good condition; reasonable. Box 223, Washington Post.

Gold, Silver, Watches, Diamonds

And old jewelry needed for our mfg. dept. SELINGER'S Full cash value paid. 818 F STREET.

CLOTHING BOUGHT

Men's clothing, shoes, &c., bought; best prices; auto calls Main 4145. Justh's Old Stand, 619 D st nw.

"Used" Clothing Bought

MEN, LADIES AND CHILDREN. W. RICE, 1332 7th st. nw; North 1755.

BUSINESS OPPORTUNITIES

FOR common patent exploiting shares with patentee royalty participating rights attached of demonstrated productive patents, visit Pauly Mfg. Co., 1333 K st. nw. National 9279.

MAN or woman with $5,000 for partnership; investment secured. Address F. B. Arnold, 338 C st. nw., Washington, D. C.

WELL-ESTABLISHED business relating to growth of Washington, needs additional capital; fine opportunity; active or silent. Box 222, Washington Post.

ROOMS—FURNISHED

ADAMS MILL ROAD, 3203—With private bath; large, newly decorated front room, overlooking Rock Creek Park; $26 for one; garage if desired. Adams 3300-J.

ARIZONA HOTEL, 310 "C" nw.—Neatly furnished rms.; wkly. rates; transients, $1 up.

COLUMBIA RD. NW., 1736 (Apt. 102)—Large, cool, delightful rm.; 5 windows; in congenial home; for lady. Col. 8099.

IRVING ST. NW., 1454—Large second-floor front room, newly decorated; cont. h. w.; $7 weekly; gentlemen. Adams 8767.

LARGE, attractive housekeeping room, 2d floor; $5 weekly; electricity, gas. 608 3d st. nw.

LARGE, attractive housekeeping room, 2d floor; $5 weekly; electricity, gas. 420 6th st. nw.

LARGE room, kitchenette and porch; running water, electric lights; $7 weekly. 516 3d st. nw.

MASS. AVE. NW., 1313—Double and single rooms, bath between each 2 rooms; cont. hot water, electricity; gentleman.

SCOTT CIRCLE (1321 R. I. ave.)—Desirable single room; for gentleman; adjoining bath; continuous hot water; every convenience; permanent, transients.

TWO very large, attractive front rooms, housekeeping, $9 weekly; clean, quiet, desirable house. 520 3d st. nw.

1410 M ST. NW. (Apt. 505)—Well-furnished room; private family; central location; elevator and telephone service; reasonable.

16TH ST., 1846—Second floor, adj. bath; contin. hot water; single or twin beds; gentlemen.

FURNISHED ROOMS

$35 AND $45 monthly; 2 and 3 rooms and private bath; completely furnished for l. h. k.; Victrola and sewing machine; free gas and elec.; no objection to children. 2120 H nw. Phone West 904.

Furnished or Unfurnished.

822 VARNUM ST. NW.—2 rooms; light h. k.; sink and range in kitchen; steam heat; semidetached house; also double garage for rent; use of phone. Col. 9087.

ROOMS WITH BOARD

COLUMBIA RD. NW., 1754—Attractive front room, $20; board, $25 mo.; a.m.i.; excellent home-cooked food.

MASS. AVE. NW., 1515—Single-double rms.; delicious meals; steam ht., h. w.; cultured home atmosphere; refined men, women.

THE MANCHESTER (1426 M st.)—Rooms with private bath, $50 and up; 2 in room; with maid service and home cooking.

1523 16TH ST.—Girls' Club; every comfort; best food; beautiful room for three, $42.50 each; single and double room.

APARTMENTS FOR RENT

Furnished.

2 ROOMS; completely furnished for light housekeeping; electric light, gas, phone, maid service. 1225 Harvard st. nw.; Adams 7815.

VALLEY VISTA (2032 Belmont rd.)—Cool apt.; kit., b., porch plus bedroom, living rm. and dining rm.; reas.; beginning May 15 or June 1. Call before 10 a. m. N. 1944.

DE SALES ST. NW., 1719 (opposite Mayflower Hotel)—Bedroom, dining room, kit. and bath; elec., gas, hot water included; no linens; $50 month; adults.

CENTRAL—Homey, artistic, spacious, 1-2 r., b. apts.; suitable best trade; airy, clean, quiet; fireplaces; service available. 1717 De Sales.

17TH ST. NW., 1608—2d-floor front; large living room, dressing room, bath, kit.; modern. Apt. 1, before 7 p. m.

1875 MINTWOOD PL. APTS. & 3435 Brown st.; 1 and 2 rms., kit., bath, hall, din alc.; all outside; $47.50 to $75. Ad. 130; Cl. 18.

STONELEIGH COURTS CONN. AVE. AND L ST. NW. 2 rooms and bath, nonhousekeeping. 6 rooms and bath, housekeeping. HOTEL SERVICE. UNDER WARDMAN MANAGEMENT. APPLY RESIDENT MANAGER.

Two Rooms Housekeeping Suites

Handsomely decorated living room, large airy bedroom, comfortably equipped kitchen, tiled bath with built-in shower.

Complete Maid Service Monthly Moderate Rates Smart Central Location Call Potomac 5660

THE JEFFERSON 16th and M Streets N.W.

Furnished or Unfurnished.

BOULEVARD APTS. 2121 New York Ave. N.W.

WARDMAN MANAGEMENT.

Unusually attractive furnished and unfurnished apartments, each equipped with Frigidaire, service closets, Murphy bed, shower bath, large closets and dinette. Rent reasonable. Phone M. 6850, Res. Manager.

FURNISHED & UNFURNISHED SUITES IN CENTER OF CITY

Combination living-bedroom, dressing room, dining alcove, kitchen and bath Every modern convenience.

Unfurnished—$55 Monthly.

Furnished, with Maid Service and Linens. $75 Monthly. Call Decatur 205

STANLEY ARMS 1125 12th St. N.W.

Unfurnished

THREE and four rooms and bath, all outside rooms, new building, rent $45 to $55. Aply R. 309, 1406 G st. nw. Main 655.

P ST. NW., 1758—5 rooms, bath, porch, awnings and screens. $75.

6TH ST. NW., 1133—2 rms., 2d fl., screened sleep por., next b., $25; also 2 rms. furn. Comp., l.h.k., except linens, $30. Fr. 8459.

DESIRABLE downtown apartments, three and four rooms and bath for rent. Inquire Zager & Salus, 920 New York ave.

501 12TH ST. N.E.

Nice 4-room apartment in new building; all outside rooms. Main 655.

THE WYOMING Col. Rd at Conn. Ave.

6 rms., 2 baths, recpt. hall, kit., pantry, $175; 4 rms., kit., bath, $100; 2 rms., kit., $65.

THE OAKLAND Col. Rd. at Conn. Ave., near new Adams School. 5 and 6 rm. apts.; very reas. rent.

THE NEW ADDITION TO THE LA SALLE APARTMENTS IS NOW OPEN

One room and bath to 4 rooms and 2 baths. $40 to $150. Frigidaire included in the rent.

WARDMAN MANAGEMENT Resident Manager. Franklin 2161.

APARTMENTS FOR RENT

Unfurnished

HOUSEKEEPING APARTMENTS

2 Rooms, Kit. & Bath Bright and sunny—with large closets, reception hall and Frigidaire. Housekeeping Facilities. RESTAURANT Serving Excellent Club Meals Daily Moderate monthly Rentals

Call Cleveland 2693

TILDEN HALL 3945 Connecticut Ave.

SPECIAL

One large room, a real kitchen and bath in the most beautiful group of apartments on Connecticut ave. for $47.50, which includes Frigidaire. Call Cleveland 1912.

THE BEACON 1801 Calvert St. N.W.

Five rooms, large reception hall, porch, electric refrigeration, southwest exposure. Cafe and elevator service.

Apply Resident Manager.

HOUSES FOR RENT

Unfurnished

IMMEDIATELY—Brand-new 6-room house, bath, Frigidaire, sleeping porches; garage; in excellent neighborhood, Glover Park. Phone Cleve. 1539-J.

50 T ST. NW.—Brick; 8 rooms, h.-w. h., elec.; good condition; $60. Apply J. F. Mullaly, District Natl. Bk. Bldg.; M. 6388.

LANIER PL., 1717 (near 16th and Col. rd.)—7 rooms, glass inclosed sleeping porch; hot-water heat, fireplace; $85. On premises or call Lincoln 1269-W.

BUNGALOW of 6 rooms, brick, a.m.i., on acre of ground, fruit trees, double garage, $35 mo. Apply R. 309, 1406 G st. nw. Main 655.

BUNGALOW, 5 rooms, elec., h.-w.h., located on 2 nice lots; rent $26.50 mo. Apply R. 309, 1406 G st. nw. Main 655.

3520 S ST. NW. 6 rooms and bath; garage. Phone North 1867-W.

OFFICES AND STUDIOS

WOODWARD BLDG.—Desk in private office; reasonable terms. Must be seen to be appreciated. Box 209, Wash. Post.

WANTED HOUSES

WILL PAY ALL CASH for 6 or 8 room house, reasonably priced, white or colored; state price and location; prefer clear property or house with small indebtedness. Box 214, Washington Post.

Unfurnished

HOUSE of 4 or 5 rooms, downtown; all modern improvements. Write Christ Murphy, 935 N. Y. ave. nw.

STORES FOR RENT

2 DESIRABLE business sites; corner store, extra-large display windows; adjacent shop, with connecting basement room; excellent 14th st. location; attractive rentals. Apply The Cavalier, 3500 14th st. nw.

OFFICE SPACE FOR RENT

DESK SPACE

For rent; low rent. Hollidge, Denrike Bldg.

SUBURBAN FOR RENT

MODERN 3 and 5 room furnished bungalows, screened porches. Conduit road, Maryland, overlooking Potomac River. Address Box 220, Washington Post.

HOUSES FOR SALE

CHEVY CHASE BUNGALOW — Practically new; garage; large lot; shrubs, bulbs, plants; owner selling less than cost. 4508 Walsh st., 2 squares north Bradley lane.

ASPEN ST. NW., 510 (Near Walter Reed Hospital)—8 rooms, 2 baths, large lot. Owner, Pk. 3852 or Cleve. 680.

MUST BE SOLD IN NEXT 10 DAYS

1890 Ontario Pl. N.W. The location is most convenient to stores and car lines. This brick home has 6 rooms and bath; there is a glassed sleeping porch, plenty of closet space and electric refrigeration; the garage holds 2 large cars. Possession immediately. The price is reasonable, the terms of sale very easy. Telephone Main 9486.

Near Columbia and Ontario roads, 9 rooms, 2 baths; hot-water heat; driveway; splendid condition; arranged for 3 families; easy terms to suit; bargain; $11,750.

J. A. BAKER, WITH H. LATANE LEWIS. REALTOR. Main 8945. 1422 F St. NW. Res., Col. 5850.

CHEVY CHASE, D. C.

$8,950—$500 CASH.

Beautiful 6-room and bath home with large lot and shrubbery. Only one block from stores, school and car line. This is a rare offer—Act quickly.

SHOWALTER REALTY CO., 1103 Vermont ave. M. 4122. Eves., Cleve. 5463.

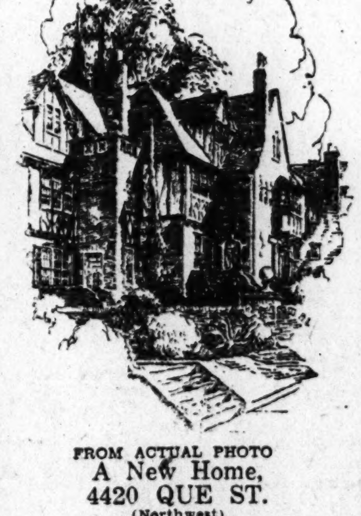

FROM ACTUAL PHOTO

A New Home, 4420 QUE ST. (Northwest) Price, $15,500 OPEN FOR INSPECTION

LOTS FOR SALE

PRICE, $10

20x20-FOOT CAMP SITES, NEAR BOAT SERVICE. 15 MILES D. C. MAIN 10492.

BUSINESS PROPERTY

For Sale.

BARBER SHOP for sale; good location; 5 chairs; fully equipped; practically new; priced reas. Call Atlantic 1937-W.

REAL ESTATE LOANS

FIRST AND SECOND TRUST LOANS We Will Advise Without Charge. A. M'NEIL & CO., INC., Insurance Bldg. Main 5644.

FIRST-TRUST LOANS, 3 to 5 years, upon improved real estate in Washington, nearby Maryland and Virginia; also 10 year installment loans, providing for cancellation of debt in case of borrower's death. 909 15th. E. Quincy Smith, Inc. Main 9057.

PLENTY OF MONEY QUICK ACTION BRODIE & COLBERT 1702 Eye St. Realtors. Main 10109.

QUICK MONEY

TO LEND 2D AND 3D TRUSTS; $200-$4,000 —ON MD. AND D. C. HOMES; 3 DAYS TO COMPLETE TRANSACTIONS; COURTEOUS SERVICE.

C. F. WARING 1416 F ST. NW. MAIN 9172.

REAL ESTATE LOANS NEGOTIATED. PROMPT. COURTEOUS. J. A. BAKER, with H. Latane Lewis, Realtor M. 8945. 1422 F st. nw. Res., Col. 5850.

WE BUY 1st deed of trust notes on vacant ground, building lots and acreage; also buy second deeds of trust notes on improved property. Fulton R. Gordon, Continental Trust Bldg., Main 5231.

HOUSES FOR SALE

IN GEORGETOWN.

Exceptional opportunity to purchase interesting Georgetown home. The house has the charm of the past century, and a delightful garden; seven rooms and two bathrooms, hot-water heat, modern improvements. Priced for immediate sale.

APPLY MISS HARLAN, REAL ESTATE. 1207 19th ST. DECATUR 1703.

OLD CHEVY CHASE 5329 Reno Rd. N.W.

Center-hall plan, stucco, red tile roof, 8 rooms, bath, lavatory, maid's room, three porches, including sleeping porch, oil burner, screens, and awnings characterize this newly decorated house situated on shaded street, featuring deep rear garden and private alley to detached garage. Flower boxes, hedging and shrubs. Excellent transportation facilities.

Inspection by appointment.

W. C. & A. N. MILLER 1119 17th st nw. Decatur 610.

COLORED

1252 COLUMBIA RD. NW.

Ten rooms, 2 baths; a. m. i.; garage. The last chance to get one of these beautiful homes on easy terms—less than rent. Act quickly.

SHOWALTER REALTY CO., 1103 Vt. ave. M. 4122. Eves. Pot. 4491.

WESLEY HEIGHTS *"The Garden Spot of Washington"*

$25,000—Decidedly attractive corner location with charming Colonial frame residence of 8 rooms, 3 baths, lavatory, maid's room and bath, sleeping porch, screened side porch on first floor forming balcony above, hardwood floors, screens, detached 2-car garage. Fine shrubs and 5 or 6 wonderful trees afford the occupants an atmosphere of seclusion.

Call for appointment.

W. C. & A. N. MILLER 1119 17th st. nw. Decatur 610.

NEW DETACHED STONE AND BRICK RESIDENCE

9 Rooms—3 Baths—Combined. Frontage of 207 Ft. on Two Streets. $23,750.

This fine corner home west of Conn. ave. has a setting of unusual beauty with spacious terraced lawns, tall shade trees and artistically planted shrubbery. The house itself, of individual and exceptionally practical design, is of brick construction, with stone trim and tile roof. Side entrance, center-hall plan; living room across entire front, with open fireplace; nine rooms (unusually large bedrooms); three well-appointed baths, first-floor lavatory, pantry, oil burner, electric refrigeration; cold storage room. Brick garage for two cars.

Call

N. L. SANSBURY CO., INC., 1418 Eye St. N.W. Natl. 5904

Phone Service Until 9 P. M.

CLEVELAND PARK CORNER

$21,500

A new home, charmingly located on a corner lot fronting 241 feet. This home must be seen to be fully appreciated. It is a detached colonial brick with center-hall entrance, 8 rooms (4 bedrooms) and 2 baths, full and shower. Beautiful oak floors and fully decorated throughout. Screens. Fireplace in living room. Two-car built-in garage. Let us show you this lovely home. We believe it to be an excellent value.

EVENING PHONE SERVICE UNTIL 9 P.M.

BOSS & PHELPS 1417 K St. Main 9300.

AMERICA'S SMARTEST COLONY OF ENGLISH GROUP HOMES

FOXHALL VILLAGE

Seven Minutes From Dupont Circle

A VILLAGE IN THE CITY

A PREDETERMINED NON-COMPETITIVE DEVELOPMENT

3 Bedrooms and Bath to 6 Bedrooms and 3 Baths

Why Has Foxhall Village Been So Successful?

Most people are impressed with the size of the development, the interesting plan of streets, the harmonious grouping of the houses, the delightful color schemes of the exterior and interior and the pleasing composition of brick, stone, stucco and half-timber; last, but not least, the whole place is one of good taste.

$10,500 to $18,500

BOSS & PHELPS CREATORS AND DEVELOPERS OF FOXHALL VILLAGE 1417 K St. Main 9300

Drive West on Que St. to Wisconsin Ave., North One Square to Reservoir Rd., West to Village. Make Left-Hand Turn at 44th St.

SUBURBAN FOR SALE

BALTIMORE

OPPORTUNITY FOR A *DEVELOPER*

To reap the profits in a high-class, well-planned and laid out suburban home development, improved with streets and every city convenience, with a number of high-class homes erected, all occupied by owners, on one of the prettiest main thoroughfares leading to Baltimore, within eight miles of the City Hall, in the same radius as all the other major developments for homes in Baltimore.

Tract contains about 150 acres mostly clear, and will be sold at a price greatly under the cost of unimproved land in the neighborhood. Owner will not sell unless the character of the development is maintained.

The new plants and extensions that will be finished this year in Baltimore, employing upward of 50,000, will mean a need for 10,000 or more homes with prospects of a number of other plants permanently locating here during the year.

We will be glad to discuss the matter with you and give you full details, if interested as outlined.

F. N. IGLEHART & CO., INC. Baltimore, Md. 11 E. Lexington St. Calvert 0600

ACREAGE FOR SALE

FIVE ACRES—$300

NEAR STATE ROAD AND POTOMAC RIVER, 30 MILES D. C. PHONE MAIN 10493.

MONEY TO LOAN

MONEY TO LOAN—Home properties; any amounts; immediate action; trust notes bought for cash. Box 218, Washington Post.

PLENTY of money to loan on autos and trucks; cheapest and quickest service. Monk, 931 N. Y. ave. nw. Frank. 6900.

LOANS procured on autos; you use your car; quick action, cheapest rates, no indorsement and strictly confidential. Mr. Rubin or Mr. Jacobson, 905 N. Y. ave. nw. Natl. 2453.

LOANS procured on automobiles quickly, confidentially and reasonably. See Harry Yaffy, 934 E st. nw.; Metropolitan 3049.

LOANS and refinancing, money loans on autos; everything confidential. For quick action see Mr. Berman, 913 N. Y. ave. nw.; Met. 2803.

AUCTION SALES

THOS. J. OWEN & SON, Auctioneers, 1431 Eye Street Northwest.

TRUSTEES' SALE OF VALUABLE BRICK DWELLING KNOWN AS PREMISES 1117 SIXTH STREET NORTHWEST.

By virtue of a certain deed of trust duly recorded in Liber No. 5836, folio 496, et seq., of the land records of the District of Columbia, and at the request of the party secured thereby, the undersigned trustees will sell at public auction in front of the premises on MONDAY, THE SIXTH DAY OF MAY, A. D. 1929, AT FOUR O'CLOCK P. M., the following-described land and premises situate in the District of Columbia and designated as and being lot 36 in C. Franklin Schneider's subdivision of Square 482, as per plat recorded in the Office of the Surveyor of the District of Columbia in Liber 17, folio 122.

TERMS OF SALE: One-third of the purchase money to be paid in cash, balance in two equal installments, payable in one and two years, with interest at 6 per centum per annum, payable semiannually, from day of sale, secured by deed of trust upon the property sold, or all cash, at the option of the purchaser. A deposit of $500 will be required at time of sale. All conveyancing, recording, &c., at cost of purchaser. Terms of sale to be complied with within 30 days from day of sale, otherwise the trustees reserve the right to resell the property at the risk and cost of defaulting purchaser after five days' advertisement of such resale in some newspaper published in Washington, D. C.

JOHN H. BARTLETT, WILLIS E. UNDERHILL, Trustees.

George R. Linkins, Attorney for Holder of Note. ap.25,26,27,29,30,my.1,2,3,4,6

NOTICE is hereby given that at 10 a. m. on MONDAY, May 6, 1929, on the 3d floor of Dalley's Garage, 1625 L st. nw., a Ford coupe, engine No. 6777068, property of Charlotte B. Ball, 112 East Capitol st. nw., will be sold at public auction to satisfy a lien of $51.67 for charges incurred on account of repairs to and storage of said car. H. E. CUMMINS.

ADAM A. WESCHLER & SON, Auctioneers.

TRUSTEES' SALE OF NO. 215 O STREET NORTHWEST.

By virtue of a deed of trust recorded in Liber No. 5726, folio 213, et seq., of the land records of the District of Columbia, and at request of party secured thereby, undersigned trustees will offer for sale by public auction, in front of premises, on APRIL 29TH, 1929, at 4 o'clock p. m., the following described land and premises, situate in said District, to wit: Lot 138 in square 553 as per plat recorded in the surveyor's office of said District in Liber 59 at folio 169.

TERMS OF SALE: One-third of purchase money to be paid in cash, balance in two equal installments, represented by promissory notes of purchaser, payable in one and two years, with interest at 6 per cent per annum from day of sale, payable semi-annually, secured by deed of trust upon property sold, or all cash, at option of purchaser. A deposit of $250 required of purchaser at sale. All conveyancing, recording and notarial fees at cost of purchaser. Terms of sale to be complied with within thirty days from day of sale, otherwise trustees reserve the right to resell property at risk and cost of defaulting purchaser, after five days' advertisement of such resale in some newspaper published in Washington, D. C.

GEORGE R. LINKINS, WILLIAM H. LINKINS, Trustees. 18,19,20,22,23,24,25,26,27,29

PROPOSALS

U. S. ENGINEER OFFICE, 1068 NAVY Building, Washington, D. C.—Sealed proposals will be received here until 12 M., April 30, 1929, and then opened, for building wooden houses and decks, transferring and installing all machinery, supplying and installing new machinery, piping and fitting of pipe-line dredge Talcott. Further information on application.

SEALED PROPOSALS WILL BE OPENED AT 2 p. m., MAY 1, 1929, in the Purchase Section, Bureau of Standards, for one 50-ton rope testing machine. For further information and details see Mr. H. L. Whittemore, Room 241, Industrial Bldg., Bureau of Standards.

LEGAL NOTICES

STANLEY D. WILLIS, Attorney.

IN RE CHANGE OF NAME OF LOUIS H. LAYTON COMPANY, INCORPORATED, TO LAYTON WOODWORKING COMPANY.

We, the undersigned, the President and Secretary, respectively, of Louis H. Layton Company, Incorporated, a corporation duly organized and existing under the laws of the District of Columbia, do hereby certify that at a regular meeting of the Board of Trustees of said corporation, held on the 13th day of April, A. D. 1929, pursuant to a written waiver of notice thereof signed by all of said Trustees, the following resolutions were adopted:

RESOLVED, That in the opinion of the Board of Trustees the name of this corporation should be changed from LOUIS H. LAYTON COMPANY, INCORPORATED, to LAYTON WOODWORKING COMPANY in order to more fully and properly reflect the business activities of the company.

RESOLVED, That a meeting of the stockholders of this corporation be called for the purpose of taking action in respect to the recommendation of said Trustees with regard to the change of the name of said corporation as aforesaid.

And we do further certify that at a meeting of the stockholders of said corporation duly held pursuant to a written waiver of notice, signed by all stockholders, the following resolution was unanimously adopted:

RESOLVED, That the recommendation of said Board of Trustees relative to said change of name as aforesaid be approved and the officers of said corporation authorized to take any and all action required by law to complete said change of name.

IN WITNESS WHEREOF we have hereunto subscribed our names and affixed the corporate seal of the Louis H. Layton Company, Incorporated, at Washington, D. C., this 13th day of April, A. D. 1929.

LOUIS H. LAYTON, President.

Attest: MAUDE P. LAYTON, Secretary. (Corporate Seal.)

District of Columbia, ss:

I, Theodore L. Baker, a notary public, in and for the District of Columbia, do hereby certify that Louis H. Layton and Maude Pritchett Layton, parties to the aforesaid and annexed certificate dated the 13th day of April, 1929, personally appeared before me in said District of Columbia; the said Louis H. Layton and Maude Pritchett Layton being personally well known to me as the persons named in said certificate, and as the persons subscribing said certificate, and did acknowledge the same to be their free and voluntary act and deed. Given under my hand and seal this 13th day of April, A. D. 1929.

(Seal.) THEODORE L. BAKER, Notary Public, District of Columbia. 18,25,2,9

The classified columns of The Washington Post might be called a market place. Here the buyer and seller can meet upon common ground.

PRATT TO BACK PRESENT LAWS; WILL ASK NONE

Chief Says His Duty to Enforce, Not to Urge, New Statutes.

PROGRAM PREPARED TO IMPROVE FORCE

1,500 Men, Longer Training, Probationary Terms and Fixed Posts Favored.

Law enforcement and not sponsorship or initiation of new laws is the policy which will guide his administration as superintendent of police of the District, Maj. Henry G. Pratt declared yesterday.

Maj. Pratt's declaration was made in reply to inquiries as to what, if any, new laws he will propose to Representative Gibson, of Vermont, chairman of the House District subcommittee, at the forthcoming conference the representative has announced he will hold with the District Commissioners and police chief to get their views on needed legislation.

"Recommendation of new laws is a matter which properly belongs with the District Commissioners and the United States district attorney," Pratt said.

"I believe that it is not a good policy to have the law enforcement department active in the initiation of laws it will have to enforce. There should be no personal feeling bout any law on the part of any policeman.

"Congress, the Commissioners and the district attorney can take care of the laws we need and we have enough to do to enforce properly the laws which are enacted."

Gibson to be Given Plan.

The police chief's attention is to be centered on improving the Police Department and keeping it to a high point of efficiency and he has under preparation a program which he will submit to the Commissioners and to Mr. Gibson and hopes will be approved by them and by Congress.

This program, it is understood, calls for increase of the strength of the police force to 1,500 men, exclusive of officers. An increase of 100 men, bringing the total strength to 1,485, is to be provided for in the next department estimates to be submitted soon to the District Commissioners. General revision of the department pay scale is another major plank in Pratt's program.

Lengthening of the probationary period from one to three years is another proposal.

Lengthening of the training period of newly appointed policemen also is desired. Pratt would provide a three months' course of training for every new policeman.

Material increase is needed in the motor equipment of the department. Pratt wants to establish a motor reserve at every precinct and bureau in the department ready at all hours to respond to emergency calls. Some of this equipment would be automobiles and some motorcycles with side cars.

Fixed Post to Be Asked.

Development of the fixed post, at which policemen will be constantly on duty, and in communication with his precinct and with police headquarters is another thing which the police chief believes would add to the efficiency of the department.

Such fixed posts would have the advantage of having guardians on duty at strategic points in every neighborhood at all times. This system has been increasingly used in England with success, Pratt has learned and believes the department here could use it to advantage. He would supplement the fixed post system, however, by detail of roving patrolmen so that law breakers would not have foreknowledge of the location of the nearest officer of the law.

Development of an analytical and chemical laboratory where the aid of science could be always available to the department is another of the projects Maj. Pratt will seek to have developed within the department.

Pratt does not expect to have all of these things provided for in the next appropriation act, but has listed them as things which are desirable to increase the efficiency of the department. Most of them are matters of police administration which could be put into effect as soon as Congress provided the money.

Fuller Authority Favored.

One of the most important questions still to be determined is whether District policemen shall be clothed with full authority to enforce the Volstead and other Federal liquor laws. They have not such authority at present.

Pratt, however, believes that the District Police Department should be clothed with authority to enforce all laws and he has not been shaken materially from that viewpoint despite the arguments that should the department be given such authority the radical drys would turn the department into a gigantic liquor raiding army.

What will be done about such proposed laws as the vagrancy law waged by the previous police administration and approved by the District Commissioners and sent to Congress, in view of Pratt's statement, is not known. Maj. Pratt refused to discuss that phase of the subject, but indicated that that particular law was not important enough to justify him from departing from the general policy he has determined on.

Should the new police administration fail to approve of the measure it is probable that it will fail of enactment, especially in view of the fact that the proposal has the unalterable opposition of officials of the District legal department.

Pratt conferred yesterday for more than an hour with District Attorney Lee A. Rover in the District Supreme Court Building, discussing the drive to rid the city of slot and other gambling machines and the prosecution of padlock injunctions against liquor and disorderly establishments.

Only one man, Edward Kelly, who conducts a store on L near Twentieth street northwest, was arrested in the police drive on slot machines following Justice Peyton Gordon's refusal to grant an injunction restraining the efforts of the police against those having the machines in their stores. Kelly forfeited $25 in Police Court yesterday.

Band Concert

U. S. SOLDIERS' HOME BAND ORCHESTRA, Stanley Hall, 5:30 o'clock.

March, "The Berserglieri" ..... Ellenberg
Overture, "The Bartered Bride" ..... Smetana
Entr'acte.
(a) "Pizzicato-Ricotto" ..... Lack
(b) "Serenade Op. 29" ..... Chaminade
Excerpts from musical comedy "Marianne" ..... Friml
Fox trot, "The Man I Love" ..... Gershwin
Waltz suite, "Sobre las Solas (Over the Waves)" ..... Rosas
Humoresque, "My Treasure" ..... Gensler
"The Star-Spangled Banner."

BUDDY POPPY PINNED ON HOOVER

Henry Miller Service.

Miss Betty Boyer, held up by Eugene P. Carver, Boston, Mass., commander in chief of the Veterans of Foreign Wars, while she pins the first "Buddy Poppy" on the lapel of President Hoover. The poppies were made by veterans in a hospital and funds from the sale are used to care for disabled soldiers.

ENGINEERS HONOR DEBUCHI AT DINNER

U. S. Delegates to Tokyo Conference Hear Talk by Japanese Envoy.

HAMMOND SEES ADVANCE

Engineers, scientists and industrialists who will represent the United States at the World Engineering Congress next November in Tokyo gathered at the Carlton Hotel last night at a banquet in honor of Katsuje Debuchi, the Japanese Ambassador.

The occasion marked the last formal meeting of the entire American committee, of which President Hoover is honorary chairman, prior to the departure of the engineering delegation for Japan.

Dr. Elmer A. Sperry, inventor of the gyroscope and chairman of the American committee, presided. The principal speakers were the Japanese Ambassador, John Hays Hammond and Gana Dunn, noted electrical engineer. Reports from various subcommittees of the American committee were made.

Ambassador Debuchi predicted that the congress would bring about a better understanding between the engineers and people of the West and East. He said that Japan is always ready to cooperate with the rest of the world in the advancement of learning and civilization. He expressed the hope that the bond of mutual understanding that has always existed between the United States and Japan will be cemented at the congress. He observed, in conclusion, that thoughts of war have been abolished and replaced by the promotion of comfort, happiness and prosperity.

Mr. Hammond predicted, in stressing the importance of the congress, that the engineer will become a real ambassador of good will. In the material development of civilization Mr. Hammond said that the engineer has played a most important role, and in no period have his activities been more important than during the last few decades. "If we eliminate any one of the engineering elements which underlie our present civilization, the entire structure collapses," he observed.

Mr. Dunn pointed to the rapid development of engineering in Japan, particularly to the electrical industries. He reviewed many of the brilliant achievements of Japan in the fields of pure science, medicine and other arts.

Floating Airports Described to Club

Plans for Ocean Landings Topic Before Exchange Organization.

Construction and use of floating airports stretching across the Atlantic Ocean were explained to members of the Exchange Club of Washington at its weekly luncheon yesterday by Edward R. Armstrong, formerly research engineer on the staff of DuPont de Nemours Co., of Wilmington, Del.

After fifteen years of experimentation and study, Mr. Armstrong has announced plans for erection of a chain of floating airports in the Atlantic, 400 miles apart. The ports will reach from New York to a point 400 miles from Cherbourg, Plymouth or Queenstown. The seadromes will be supported by 32 bouyancy chambers each with a 60-foot draft and will have a total buoyancy of 35,000 tons.

Vincent F. Callahan, commercial representative of the National Broadcasting Co., will address the Exchange Club at its meeting next Wednesday at the Carlton Hotel. His talk will deal with the future of broadcasting and television.

200 Voices to Sing Liturgical Music

Massed Chorus of Capital and Baltimore Tonight at Gonzaga College.

Three types of liturgical music, Gregorian, polyphonic and modern music, will be presented at Gonzaga College, I street, between North Capitol and First streets northwest, tonight by a massed chorus of 200 voices from various church choirs of Baltimore Catholic churches.

This concert is a repetition of the one given at the Alcazar, in Baltimore, last Sunday as the official celebration of the silver jubilee of the motu proprio on church music which was promulgated by Pope Pius X on November 23, 1903. The chorus is under the direction of the Rev. J. Leo Barley, archdiocesan director of church music and head of the commission of music appointed by Archbishop Curley to regulate and reform music in the Catholic churches of this archdiocese.

Among the Gregorian numbers will be "Salve Regina" and "Benedictus." The "Asperges" of Casciolini and "Tenebrae Factae Sunt" of Palestrina will be among the polyphonic numbers, while in modern music "Panis Angelicus," by Hamma, and Kaim's "Te Deum" will be heard.

NEW SURVEY ASKED FOR CITY'S TRAFFIC

Auto Association Manager Demands Enforced Pedestrian Control.

FOR UNIFORM PENALTIES

A completely comprehensive survey of the whole traffic situation, and strictly enforced pedestrian control, were advanced as two progressive steps which should be taken to improve traffic conditions in Washington by Charles P. Clark, assistant general manager of the American Automobile Association, in an address at the City Club last night before the Washington Section of the Society of Automotive Engineers.

According to Mr. Clark, some of the $274,000 collected here from the renewal of operators' permits should be set aside for a thorough study of the entire traffic problem, not only with respect to present conditions, but with a view to those of the future. Regarding his stand in behalf of pedestrian control, Mr. Clark declared he believed it an absolutely essential step, and one which the National Capital eventually would have to embrace.

Mr. Clark detailed other major factors which he spoke of as vital with respect to the traffic problem. Among them were "bottlenecks" on main thoroughfares; need for centralized traffic control, and the desirability of greater uniformity in imposing sentences for traffic offenses in traffic courts. He laid particular emphasis on the need for enforcing the regulation prohibiting double parking.

In the discussion which followed the address, Traffic Director William H. Harland pointed out that the traffic office was convinced of the desirability of pedestrian control and its value in the interest of safety.

Some discussion centered upon the newly installed Dupont Circle traffic lights. Mr. Clark said a survey indicated a marked diversion of traffic away from the circle since their installation. Mr. Harland agreed that this probably would be the case, but said he felt some diversion to other arteries would be worth while in the reduction of congestion. Both Mr. Clark and Mr. Harland agreed that the lights served an important purpose in giving the pedestrian a chance at the circle.

Increasing the speed limit here as an aid in the movement of traffic was advocated by C. H. Warrington, S. A. E. member, who said the speed limit had been raised but 5 miles an our since operator's permit No. 88 was issued to him years ago and showed that the great number of cars now as compared with the total then made an upward revision of the limit necessary.

Thomas Neill, of the Bureau of Standards, presided at the meeting.

Porto Rican Conditions Deplorable, Lions Hear

Economic conditions in Porto Rico were pictured as deplorable by Dr. F. H. Newell, one of the group of scientists who recently visited the island, in an address yesterday before the Washington Lions Club, meeting in the Mayflower Hotel. He said new industries are needed. The native diet consists almost entirely of rice, beans and codfish, he added.

It was announced that the annual Lions dinner will be held in the Mayflower on May 8 at 6:30 p. m. Ralph Jones was named chairman of a committee to arrange for a "ladies' day" meeting of the club at an early date.

Legion to Commemorate Gen. Grant's Birthday

A committee from the Military Order of the Loyal Legion will commemorate the 107th anniversary of the birth of Gen. Ulysses S. Grant by placing a wreath on the Grant memorial in the Botanic Garden Saturday morning at 10 o'clock.

Maj. Lawrence Crawford, Capt. E. J Dorn, Lieut. U. S. Grant 3d and Francis P. Williams compose the membership of the committee.

RED CROSS ENVOYS URGED TO PREPARE FOR EMERGENCIES

Secretary of War Good Tells 850 at Conclave Army Will Aid in Relief.

MORGENTHAU DECLARES CHAPTER WORK IS BASIC

Delegates View Air Carnival and First-Aid Exhibition at Bolling Field.

The necessity of preparedness for disaster and coordination of public agencies in time of national distress was emphasized last night by those speaking before the more than 850 delegates attending the eighth annual convention of the American National Red Cross in the auditorium of the United States Chamber of Commerce.

Secretary of War James W. Good, the principal speaker, declared the United States Army and the Red Cross are dominated by the same purpose, that of service. Both serve the Nation in time of war and in time of peace, he said.

"The Army, the Secretary pointed out, is not maintained only for purpose of war. Since its inception it has been one of the most important of all governmental agencies for the administration of relief activities.

Preparedness Held Essential.

"Many emergencies are handled by the Red Cross without the aid of the War Department or other governmental departments," the War Secretary said. "In time of great calamity, however, the Red Cross and the Army are called into action simultaneously, and it is necessary that both agencies be prepared and cooperate if their efforts toward relief are to be successful."

Secretary Good told the delegates who crowded the auditorium that the Red Cross flag stands as the bright symbol of help throughout the world. "In upholding the ideal of stretching the helping hand, the organization has become a source of inspiration to American youth."

The War Secretary assured the delegates that his department would be prepared to aid in any national service the organization might be called on to render.

Morgenthau Is Speaker.

Henry Morgenthau, former American Ambassador to Turkey and a member of the board of incorporators of the Red Cross, impressed the delegates with the necessity of greater chapter preparedness for disaster relief. The national organization can function only in proportion to the preparedness for relief work maintained by the local chapters, he pointed out.

Howard W. Selby, chairman of the West Palm Beach, Fla., chapter, and Dr. William De Kleine, medical assistant to the vice chairman of the national organization, also spoke. Mr. Selby told of the work done by the Florida Red Cross during the recent hurricane in that section. James B. Morgan, jr., chairman of the Chicago, Ill., chapter, presided.

Witness Air Carnival.

A spectacular air carnival, staged by Army aviators stationed at Bolling Field, featured the afternoon activities of the more than 850 delegates attending the eighth annual convention of the American Red Cross.

The Army transport plane Question Mark, which established a world endurance record of 150 hours, was used in demonstrating the use of airplanes in picking up injured persons and transporting them to hospitals. Capt. H. A. Dinger piloted the plane. Capt. John J. Devery and Lieuts. C. W. Sullivan, Guy Kirksey, M. S. Lawton and L. S. Stranathan thrilled the delegates with a half-hour of stunting and war maneuvers.

President Hoover, president of the American Red Cross, and a former member of the central committee, received the guests at the White House at noon yesterday. Headed by Judge John Barton Payne, chairman of the organization, the delegates grouped in the south grounds of the White House and were given a cordial welcome.

Confession of Robbery Held False by Police

Police from Harrisburg, Pa., who came to Washington to investigate the confession of Nick Pete Conti, 20 years old, arrested a week ago at the Union Station, who told Washington detectives that he had staged robberies in Harrisburg and Pittsburgh, Pa., yesterday declared that Conti's confession of the Harrisburg robbery was false.

Conti told detectives that he was wanted in Harrisburg for a $15,000 robbery and in Pittsburgh for a $20,000 robbery. A copy of his confession of the Pittsburgh robbery has been sent to that city. He is being held for further investigation and observation.

$10,000 Damages Asked For Automobile Injuries

Medora A. Stouffer, of 1207 Kenyon street northwest, sued George W. Clarvoe and his son, Russell H. Clarvoe, both of 4106 Illinois avenue northwest, for $10,000 damages yesterday in the District Supreme Court, as the result of a traffic mishap.

Through Attorneys John Lewis Smith and John Paul Jones, the plaintiff declared she was seriously injured by an automobile owned by the elder Clarvoe and driven by the son at Thirteenth and Kenyon streets northwest on October 18, 1928.

Residence Robbery Reported.

Robert H. Stone, 4901 Forty-seventh street northwest, told police yesterday that his residence had been robbed on the preceding night of a watch, chain and purse, valued at $55.50.

ARCHITECTS FAVOR GOVERNMENT HELP WHEN WORK LAGS

Delegates Promise Aid in Plan to Cut Idleness in Building.

BOSTON MAN ASSERTS HOOVER UNDERSTANDS

Federal Reserve Board Is Rapped for Policy to Curb Speculation.

Cooperation of the American Institute of Architects with the Federal and State governments in their policies seeking the stabilization of employment and the elimination of periods of business depression was pledged at yesterday's session of the three-day annual convention which closes today at the Mayflower Hotel with the election of officers.

The action came in the form of resolutions, sponsored by William Stanley Parker, of Boston, Mass., following a principal address on the subject by William T. Foster, also of Boston, director of the Pollock Foundation for Economic Research.

"For the first time in its history, the United States has a Chief Executive who understands the problem of unemployment and business depression in all its aspects," declared Mr. Foster. He predicted that under the Hoover administration a Nation-wide response will be given to the need of concerted Federal and State action in setting up here complete machinery for assembling data by which business may be guided, and billions of dollars annually appropriated by the Government and States for public works may be wisely spent.

Accurate Data Needed.

"Mr. Hoover has requested the cooperation of all the States with the Federal Government in using public expenditures as far as feasible for sustaining business and preventing unemployment," he continued. "Any such program requires, first of all, long arranged planning of public works. It also requires advance arrangements so that public credit in city, State and Nation can be used promptly in constructing public works when the need arises.

"To determine when the need does arise we must have more adequate and more timely measurement of economic trends. Most important for the purpose are index numbers of unemployment, consumer income and commodity prices. Thus governments will be enabled to increase expenditiures promptly when business lags, and to decrease expenditures promptly when business is headed for a boom.

"This plan does not involve spending a single dollar merely to create jobs. It does not involve spending any more money during a so-called cycle of business than otherwise would be spent. Most emphatically it does not involve any further control of the Federal Government over State and local governments. Nor does this plan call for the accumulation of reserve funds piled up somewhere as a temptation to cheerful spenders.

"The plan is that a part of such public works as are to be constructed any way shall be constructed through the increased use of public credit when measurements and not opinions show that business in general is in special need of the stimulus of added pay rolls. The trouble now is that the Federal Government, as well as the States and cities, spends its billions of dollars every year with scarcely any thought of the effect of these expenditures upon trade and employment.

Reserve Board Chided.

"Obviously, the plan requires the intelligent cooperation not only of all the States, but of all branches of the Federal Government. Especially necessary is the cooperation of the Federal Reserve Board. If the board, acting upon opinions instead of facts, arbitrarily forces up interest rates when commodity prices are falling off, thereby discouraging construction activities, both private and public, and decreasing pay rolls throughout the country, it may more than offset all the efforts of other agencies to sustain the demand for goods and labor."

There is no basis, he contended, for attacking speculation as a means of preventing money from going into productive enterprises. Surplus funds, he maintained, are being diverted to speculation and to foreign enterprises because it must have an outlet. The Federal Reserve Board must act upon facts and not upon opinions, he warned.

He also took occasion to rap installment buying as a palliative in declaring that more than $2,000,000 worth of goods in the hands of the public has not been paid for. In conclusion, he lauded President Hoover as the chief spokesman of the new economics of hope supplanting "the old economics of despair."

Modernism Is Sanctioned.

Modernism in architecture was sanctioned by the board of directors in submitting a continued report stressing the contention that spirit and not form in architecture is paramount. Modernism was listed as a subject of major discussion at the institute convention next year.

"The art of architecture, like all other arts, must be free to respond to man's developing needs and widening horizon," the report said. "To cramp it by rigid adherence to the technique or formulae of other times, or uncongenial dogmas, would be to stop up the springs of its inspiration."

Humanization of industry through organization of building congresses and of committees for the recognition of craftsmanship throughout the Nation was advocated in a report of the committee of industrial relations, presented by William Orr Ludlow, of New York, as chairman.

Methods to recognize the practical work of the craftsmen in the building trades in New York, Philadelphia, Portland, Oreg., and elsewhere have been worked out, the adopted report stated.

Friendly Spirit Stressed.

"Peace, harmony and cooperation in the building trades will never be brought about through the pay envelope or by the master and man attitude," the report continued. "Employers must have the friendly spirit toward their men and architects the friendly spirit toward both."

N. G. Walker, of Fort Myers, Fla., and William H. Lord, of Asheville, N. C., also addressed the convention. Thomas D. Brophy, of the Producers Council, and Charles Evan Fowler, of the American Society of Civil Engineers, were speakers at a luncheon yesterday under auspices of the structural service department of the institute.

Diego Rivera, mural painter, of Mexico City, last night was awarded the fine arts medal of the institute at a session on architectural education presided over by William Emerson, of Boston, head of the department of architecture, Massachusetts Institute of Technology. The citation was read by Arthur Covey, president of the National Society of Mural Painters.

The craftsmanship medal of the institute was awarded to Cheney Brothers, of South Manchester, Conn., the citation being read by J. Monroe Hewlett, of New York. Frederick P. Keppel, of New York, president of the Carnegie Corporation, was the principal speaker of the occasion.

Trial Is Taken Downstairs For Sake of Injured Woman

Mrs. Ella Brown, of 1427 Thirty-fourth street northwest, went to the Police Court Building yesterday to testify against the driver of an automobile, which recently struck and injured her, but found she was unable to ascend the two flights of stairs to the traffic division of the court.

Advised of the woman's condition, Judge John P. McMahon ordered his court moved to the press room, which is located on the street floor. Hearing of the magistrate's plans, reporters rushed to the press room, removed a few pictures and decorations from the wall and tidied up the room for the occasion.

With a typewriter stand as his bench, Judge McMahon proceeded with the case. Mrs. Brown declared she was in a hospital unconscious for 36 hours as a result of the mishap, which occurred February 16. She said she was standing in a safety zone at Wisconsin and Cathedral avenues northwest when the automobile felled her. Since the accident, she said, she has found difficulty in walking.

David W. Evans, 28 years old, of 3322 Wisconsin avenue, driver of the car, who was charged with reckless driving, said Mrs. Evans had a dog on a leash, which pulled her out of the safety zone. He said he swerved his car and entered the zone to avoid striking her, but she returned to the zone before he could stop.

Judge McMahon ordered the case continued until May 1, declaring he intended to make personal inspection of the accident scene before making a decision.

Holdings of Traction Firms Ruled Illegal

Investments in Other Utilities Held Not Lawful by Bride.

The street car companies illegally are holding stock in other local utility corporations, William W. Bride, corporation counsel and general counsel of the Public Utilities Commission, ruled in a formal opinion transmitted to the commission yesterday.

Both the Washington Railway & Electric Co. and the Captial Traction Co. are affected by the ruling. The former company owns $31,000 worth of stock in the Chesapeake & Potomac Telephone Co., and the latter owns $50,000 worth of stock in the Georgetown Gas Light Co., a subsidiary of the Washington Gas Light Co.

The question was raised some time ago and was referred by commision officials to Ralph B. Fleharty, people's counsel, who said that he believed the railway companies held the stock legally and nothing could be done about the mater.

Bride's opinion submitted to the commision yesterday, however, disagreed with that of Fleharty and declared that such ownership of the stock of one utility corporation by another was specifically prohibited by law.

The prohibition, he said, is contained in section 11 of the antimerger law passed by Congress several years ago, which forbade any "foreign" or "local" street railway or other utility company to acquire stock in another District utility unless the transaction was specifically authorized by Congress.

The opinion probably will be considered by the commision at its regular meeting today, but whether definite action will be taken immediately is doubtful. There is apparently no disposition on the part of officials to question the manner in which the stock was acquired by the two companies and there is no disposition to cause either company to lose heavily through a forced quick sale of their holdings.

Unless the commission goes contrary to the opinion of its legal counsel, however, it must take steps to compel the companies to get rid of the stock.

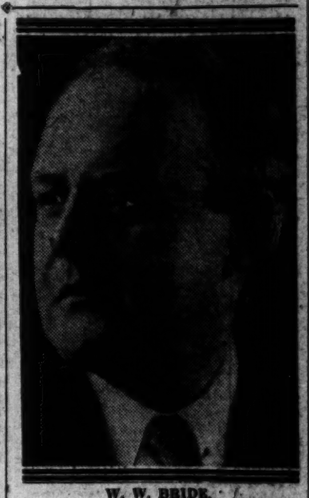

W. W. BRIDE.

CHILLUM AIR FIELD PRICE CALLED FAIR

Real Estate Board Answers Representative Underhill's Suggestion of Scandal.

HOLDS SPECIAL MEETING

The executive commitee of the Washington Real Estate Board gave a clean bill of health at a called meeting yesterday to Sullivan Bros., real estate dealers, 819 Fifteenth street northwest, who were criticized adversely by Representative Underhill (Republican), of Massachusetts, on Monday, for the prices they quoted on the municipal airport site available at Chillum, Md.

Sullivan Bros. quoted the 500 acres at from $1,000 to $2,000 an acre through their atorney, Edward Morey Maj. Carey Brown, engineer officer of the Capital Park and Planning Commission, had estimated the site could be bought at less than one-half the price. The contrast caused Underhill to declare there must be "no real estate scandal."

The real estate commitee said the involved firm "should be commended for its vision and public spirited service in assembling such desirable land for consideration of the Joint Airport Commision" and that it had found by its investigation that Sullivan Bros. were asking "exactly the same price given them by the owners, they merely acting as brokers in the transaction on a commission basis."

Bostonian Is Sued For Traffic Injuries

Fred R. Hipson, of Boston, Mass., was sued for a total of $11,850 yesterday in the District Supreme Court by Clinton O. Buckingham and his wife, Mrs. Emma I. Buckingham, of 19 T street northeast, charging they were injured in a traffic mishap as a result of negligence on the part of the defendant.

Through their counsel, John A Thompson, the plaintiffs declared the automobile in which they were riding was struck and overturned in a collision with Hipson's automobile on Rhode Island avenue near Eighteenth street northeast on April 1 last. Buckingham asked $10,350 for personal injuries and damages to his car, while his wife requested $1,500 damages for personal injuries.

War Mothers to Observe Virginia Night Tomorrow

Virginia night will be celebrated tomorrow at the Hamilton Hotel when a joint meeting of the Piedmont Chapter Virginia American War Mothers and the District of Columbia Chapter of the same organization is scheduled for 8 o'clock.

Members of Congress from Virginia, Sons of the Revolution and the Kenneth Nash Post, American Legion, will be special guests of the mothers. The Marine Band Orchestra will offer a program of Southern and patriotic airs while an essay on "Virginia's Contribution to the Revolutionary War," by Charles William Hart, will be read.

Jail Term, Fine For Naval Officer

Harold E. Wheeler Convicted of Charge After Row in Apartment.

A two-month jail sentence on a charge of assault upon a detective and a fine of $15 on a charge of drunkenness and disorder were imposed on Chief Petty Officer Harold E. Wheeler, U. S. N., yesterday by Judge Ralph Given, in Police Court.

The case was brought into court on Saturday, when Detective S. F. Gravelly, of the Third Precinct, testified the naval officer struck him when he and Policeman R. F. McCarthy went into an apartment at 1930 K street northwest for an investigation. The police said they were walking past the apartment house on Friday night when they heard a woman scream for help.

Rushing into the apartment, the police said, they found Wheeler engaging in an altercation with Miss Alma Williams. Judge Given continued the case until yesterday so that the young woman might be summoned. Miss Williams appeared but declined to testify against the officer.

Women Autoists Meet At Crossing; One Hurt

Miss Dorothy Meyers, 26 years old, 639 Quebec place northwest, suffered cuts on the head and a wrenched back yesterday afternoon when the automobile she was driving collided at Fifth and Randolph streets with an automobile driven by Miss Olive Cook, 22, 3314 Mount Pleasant street northwest.

Miss Cook was reported to have been uninjured. Miss Meyers was taken to the Homeopathic Hospital for treatment.

SENATE COMMITTEE TO DISCUSS AFFAIRS OF DISTRICT TODAY

Question as to Pressing Bills at This Session Are to Be Considered.

MERGER PROPOSAL HELD TO FOREFRONT

Measures Passed Now Would Wait in House for December Meeting.

The Senate District committee will hold its first meeting of the Seventy-first Congress tomorrow, and will decide whether or not to push any local legislation at the special session.

In calling the meeting for 10 o'clock tomorrow, Chairman Capper explained that he wanted to get his colleagues around a table and have a general discussion of local matters.

The principal local problem, as far as Congress is concerned, is, of course, the street car merger. Capper proposes to ask the committee members whether, in their opinion, the merger resolution should be reintroduced and pushed at the special session.

Little Chance in Senate.

Recently Capper expressed the opinion that there was little chance of getting any action on the merger resolution at this session because of the determination of the leaders to limit the Senate's program to tariff, farm relief, census and reapportionment.

Harley P. Wilson, sponsor of the merger, is convinced that the Senate would be willing to take up the merger question at this session, but the indications were yesterday that Capper, rather than he, is right. In other words, there seems to be no chance of action until the regular session in December.

Other Proposals Pending.

The other outstanding pieces of local legislation before the Senate and House now are the bill to provide free textbooks for high school pupils, the bill to expand the public library system, and the Cramton bill to acquire additional park lands.

The House leaders are even more determined to limit the legislative program than are the Senate leaders, and there is consequently less likelihood of the House acting on any local legislation. Should the Senate pass a local bill at the special session, however, it would retain its status through the regular session, and it would then only be necessary for the House to act.

CAPITAL RESIDENTS BENEFIT BY WILLS

Wife of Col. U. S. Grant Left $251,350 by Her Mother, Mrs. Elihu Root.

9 HERE SHARE IN ESTATES

Nine residents of Washington received bequests aggregating more than $450,000 in four wills filed in New York City yesterday, either for appraisal by the New York State Transfer Tax Department, or for probate in surrogates' court.

Mrs. Edith Root Grant, wife of Lieut. Col. U. S. Grant 3d, director of public parks and buildings, receives $251,350 of the $650,606 estate of her late mother, Mrs. Elihu Root, who died June 8, 1928.

The late George F. Casilear, who died April 6 at Neuilly Sur Seine, France, willed a life estate of $60,000 to his sister, Mrs. Isabel Casilear Green, and $40,000 to her husband, Devereaux Green, of 1679 Thirty-first street northwest. The will also gives $60,000 to Bessie Hopkins, of 2122 Decatur place, and $20,000 to Ida J. Twyman, of 1317 Riggs street northwest. Ten other relatives, all in Virginia, share the residuary estate.

The $20,425 estate of the late Duncan Joy is willed equally to his widow and daughter, Mrs. Frances Courts, both of 3328 O street northwest, and Charles Turney Joy, his son, of the Navy Department.

Mrs. Helen M. d'Espard, of 3000 Connecticut avenue, is willed $2,968 of the $15,759 estate of her late mother, Mrs. Gertrude V. Morgan, who died May 11, 1927.

Hoover Is Invited To Address Dentists

20,000 Are Expected to Attend Convention in Capital in October.

A committee representing the American Dental Association, which will hold its annual convention in Washington October 7 to 11, yesterday extended an invitation to President Herbert Hoover to address the convention.

The President informed the committee that he is in sympathy with the aims and work of the association in its efforts to prevent and cure disease and promised to give serious consideration to the invitation to speak before the convention. It is expected that 20,000 dentists will attend the meeting of the organization next October.

Representative Tilson, of Connecticut, majority leader of the House headed the committee which called upon Mr. Hoover. Other members were Dr. Percy R. Howe, Boston, president of the association; Dr. Harry B. Pinney, Chicago; Dr. C. Willard Camalier, Dr. William M. Simkins, Dr. C. D. Cole and Dr. Thomas J. Rice.

Cooperation With Russia Urged Before Rotarians

Development of cordial relations and a spirit of cooperation between the United States and Russia was asked by Dr. Lenoid Strakhovsky, dean of research of Georgetown University, as principal speaker yesterday at the weekly luncheon meeting of the Rotary Club at the Willard Hotel.

Dr. Strakhovsky, in discussing the Russian revolution of 1918, which led to his imprisonment and final emigration, declared that "Russians will have to find themselves before they make any rapid progress, but it is inevitable that they will work out their problems some day." He declared Russians generally had a friendly attitude toward the United States, and that they hoped for a similar feeling of kindliness in turn.

Eight new members received since January were welcomed in the presentation of the Rotary code of ethics to each by Dr. Arthur Christie.

Today's Happenings

Card party—Benedt, Nativity Church, 6000 Georgia avenue. One Thousand Dollar Club, 8:30 o'clock.

Sermon—The Rev. D. Washington, pastor First Baptist Church, at Vermont Avenue Baptist Church, auspices Shining Star Club, 8 o'clock.

Meeting—Capitol Council, Royal Arcanum, Pythian Temple, 8 o'clock.

Luncheon—Alpha Delta Phi, Hotel Gordon, 12:30 o'clock.

Luncheon—Kiwanis Club of Washington, Washington Hotel, 12:30 o'clock.

Mass meeting—Workmen's Circle Lyceum, auspices Workers International Relief, 1337 Seventh street northwest, 8 o'clock.

Dinner—Southern Alumni Society, Phillips Exeter Academy, Army and Navy Club, 7 o'clock.

Meeting—National Press Club, introduction of ten new members of Congress, National Press Club auditorium, 8:30 o'clock.

Lecture—E. C. Werner, Washington Chapter, American Association for the Advancement of Atheism, Inc., 806½ Tenth street northwest, 8 o'clock.

Card party—Women's Benefit Association, 1750 Massachusetts avenue northwest, 8:30 o'clock.

Card party—Junior Sodality, St. Aloysius Church, Notre Dame School, North Capitol and K streets northwest, 8:30 o'clock.

Concert—U. S. Soldiers Home Band Orchestra, Stanley Hall, 5:30 o'clock.

Meeting—Bakery Equipment Manufacturers Association, Room G, United States Chamber of Commerce Building, 10 o'clock.

Meeting—Machinery Group, United Steel Products Co., Albion, Mich., Room H, United States Chamber of Commerce Building, 10 o'clock.

Meeting—City Club, annual election of officers, City Club, 12 to 6:30 o'clock.

Box party—Triumph Council, No. 8, Daughters of America, Northeast Masonic Temple, Eighth and F streets northeast, 8 o'clock.

Meeting—Chemical Society of Washington, Cosmos Club, 8:15 o'clock.

Meeting—Illinois State Society, Willard Hotel; speaker, William P. MacCracken, jr., 8:30 o'clock.

Meetings—The American Geophysical Union, National Academy and Research Council Building, Twenty-first and B streets northwest, 9:30 and 2:30 o'clock.

Stag night—Kallipolis Grotto, 1315 K street northwest, 8:15 o'clock.

Meeting—Alumni Chapter, Phi Alpha Delta, 2003 O street northwest, 8 o'clock.

Musician Asks Voluntary Bankruptcy.

Declaring assets of "none, save clothes on back and a few neckties and shirts," Louis F. Ribnitzki, a musician, yesterday petitioned the District Supreme Court to adjudge him a voluntary bankrupt. The petitioner, through Attorney Samuel M. Boyd, listed his debts in the amount of $1,019.57. He valued his clothes, neckties and shirts at $40.

$ Money Back Guarantee $

That we have confidence in the used cars we are offering is proven by this unusual guarantee—

MONEY BACK GUARANTEE

Any person purhasing a Wallace Better Used Car is permitted to drive that car for three days. If the purchaser finds the car to be unsatisfactory, or doesn't like it for any reason whatsoever, he can bring the car back AND HIS FULL AMOUNT OF MONEY PAID IN WILL BE REFUNDED TO HIM. There will be no questions asked—arguments offered whatsoever.

There Are No Strings to This Statement. Come to 1709 L St. and See for Yourself

WALLACE MOTOR CO.

USED CAR DEPARTMENT

1709 L St. N.W. Decatur 2280

OPEN EVENINGS—10 P. M. AND SUNDAY